Local cooperation through Community Chests will prevent suffering this winter. Put by your spare change and give liberally without pain.

The Washington Post.

Today—Cloudy, warmer.
Tomorrow—Showers.
Yesterday — Highest, 66; lowest, 41.
Details on page 12.

NO. 20,208. ENTERED AS SECOND-CLASS MATTER, POSTOFFICE, WASHINGTON, D. C. WASHINGTON: WEDNESDAY, OCTOBER 14, 1931
COPYRIGHT, 1931, BY THE WASHINGTON POST CO.
THREE CENTS.

SHELBY QUITS AS PRATT AID IN TWO WEEKS

Medical Board to Say Today Health Forces His Retirement.

INSPECTOR EXAMINED OVER STRONG PROTEST

Nervous Disorder Thought Caused by Overwork as Executive.

(Picture on Page Nine.)

Retirement of Inspector William S. Shelby, assistant superintendent of police, will be recommended today to Maj. Henry G. Pratt by the Board of Police and Fire Surgeons, which yesterday examined him and found him physically unable to continue at his post.

None of the members of the board would comment on its findings. It was learned on reliable authority, however, that the board is unanimous in the opinion that the stress of work has so undermined Inspector Shelby's health that his retirement is necessary.

If the usual procedure is followed, Inspector Shelby will leave his desk at police headquarters October 31. From Maj. Pratt's office, recommendations of the board of surgeons will go to the retiring and relief board of the Police and Fire Departments, which meets next week. From there, they will go to the Commissioners for final signature. These latter steps are usually mere formalities, recommendations of the board of surgeons being invariably adhered to.

Examined Under Protest.

Over his strong protest, Inspector Shelby appeared before the board yesterday in obedience to an order issued by Maj. Pratt, who acted upon a recommendation by Dr. John S. Reed, member of the board of surgeons and Inspector Shelby's personal physician. For the last two months, Dr. Reed has prevailed upon Inspector Shelby to apply for retirement, but he refused because of his determination to remain in the department until investigation of "third degree" practices is completed.

In the last few weeks, Inspector Shelby's health has become so poor that Dr. Reed made his recommendation over the police official's protests. In two months Inspector Shelby lost 25 pounds and his nervous condition became aggravated.

With Inspector Shelby on his retirement from the department October 31 will be Capt. Walter E. Emerson, of the Thirteenth Precinct, who will have reached the compulsory retirement age of 64. Others who will be retired are: Sergt. J. E. Thompson, of the Ninth Precinct, who will be pensioned because of ill health, and Patrolman James E. Wilson, who will

Continued on Page 9, Column 2.

Republican Wins Wisconsin Seat

Thomas R. Amlie, Former Nonpartisan Organizer, Takes Election.

Racine, Wis., Oct. 13 (A.P.).—A former nonpartisan league organizer, Thomas R. Amlie, progressive Republican, today was elected to Congress from the First Wisconsin District to fill the unexpired term of the late Representative Henry Allen Cooper.

Mr. Amlie's election gives the Republicans 215 members in the House of Representatives. The Democrats have 214 members and the Farmer-Labor party, 1. There are five vacancies.

On the basis of unofficial returns from 196 precincts of the 200 in the normally conservative Republican district, Amlie received 14,250 votes. A. J. Bouma, Racine, Socialist, piled up 7,241 ballots to obtain the largest vote ever given a Socialist candidate in the district. George H. Herzog, former Racine postmaster, Democrat, received 3,454 votes, and John Sikat, Communist, 502. In 1928 President Hoover carried the District by 26,830 votes over Alfred E. Smith.

Suspect Is Held In Torch Killing

J. E. Woolfenden Arrested Here for Authorities in Triple Deaths.

Said to know something about the deaths of Goodwin Miller, his wife and their child, Joseph Edward Woolfenden, 19, was arrested last night and booked as a fugitive from justice until he was turned over to Sheriff John P. Kerlin, of Prince William County, Va.

The Miller family was wiped out last month, when their charred bodies were found in the smoking ruins of their home near Joplin, Va., which is only a few miles from the marine barracks at Quantico. Evidence pointed overwhelmingly to murder.

Detectives Mike Dowd and Hubert Brodie took young Woolfenden in custody. He gave 1735 Bay street southeast as his address.

Basis of U. S. Denial Of Soviet Regime Is Revealed in Letters

Telegrams, Notes and Other Documents Exchanged by Washington Government and Various Nations From 1914 to 1918 Issued; Tenor Changed After Brest-Litovsk Treaty.

The historical basis for the refusal of the United States to recognize Soviet Russia since its beginning was revealed for the first time yesterday in a volume of diplomatic correspondence between the United States and other countries from 1914 to 1918. This is the first of a trilogy which will be followed by two other volumes treating of foreign intervention in Russia and the history of Soviet economic relations.

The telegrams and notes contained in the volume trace the beginnings of American-Soviet relations. The United States was never disposed to interfere in the internal affairs of Russia but in the general Allied interest of winning the war, realized the necessity of Russian cooperation, whether this cooperation were Czarist or Bolshevik.

When the real intentions of the Soviet chiefs became known after the treaty of Brest-Litovsk, the United States abandoned practically all hope of ever securing Soviet assistance. Subsequently the German armies, profiting by their separatist peace with the Soviets, went into the Ukraine and revitalized their armies with its stores and provisions.

The volume purports to be a comprehensive record from which nothing significant has been omitted. Nevertheless, it was conceded by the department that permission from Great Britain, France, Norway and other countries had first to be gotten before permission to reproduce their diplomatic messages could be obtained. This is the only explanation for a great many omissions, particularly with regard to the latter of the terrorist days in Russia, where several letters and documents are not revealed.

The conciliatory attitude of the United States toward the Red gov-

Continued on Page 8, Column 1.

MARYLAND WORKER ADMITS SLAYING 4

Orphan Jones, 60, Confesses Killing Parents and Two Children Saturday.

(Picture on Page Two.)

Snow Hill, Md., Oct. 13 (A.P.).—Orphan Jones, 60-year-old colored farm laborer, today confessed to the mass murder of Green Davis, Berlin truck farmer; his wife and two daughters, and was immediately whisked under heavy guard from the county jail here to Baltimore for safekeeping.

Jones' confession followed a night and day of grilling by Worcester County and Baltimore City police, which had continued almost without respite since his arrest last night, three hours after the bodies of the Davis family had been found in their beds, shot and beaten to death.

State's Attorney Godfrey Child issued a signed statement in which he said the confession had been secured.

The 60-year-old colored man was immediately removed from the Worcester County jail here. The automobile in which he was transferred was preceded and followed by other cars in which were heavily armed State police.

The crowd of several hundred persons which had congregated around the jail made no move to molest the prisoner as he was taken away.

Jones, Deputy Sheriff Randall Purnell said, told officers that he beat Davis, and his wife, Iva, 38, to death as they slept in their farm home and

Continued on Page 2, Column 1.

Reserve Bank Reports Net Decrease in Gold

New York, Oct. 13 (A.P.).—A net decrease of $40,497,000 in gold stocks was shown by today's gold statement of the Federal Reserve Bank of New York.

Gold earmarked for foreign account totaled $28,008,000, and exports included $12,859,000 to France, $160,000 to Switzerland, $130,000 to Holland, $44,000 to Belgium, $30,000 to Sweden, and $15,000 to Danzig. Imports consisted of $1,147,200 from Canada and there was reported additional for Saturday a decrease of $802,000 in earmarked gold.

BRUENING EXPLAINS GOVERNMENT'S PLAN

Convening of Reichstag Is Watched by Cordon of Policemen.

Berlin, Oct. 13 (A.P.).—Chancellor Heinrich Bruening laid down his program of government today at the opening session of the Reichstag, in which the Nationalists and National-Socialists disdained to participate and the Communists took part by shouting angry interruptions.

To guard against riots similar to the window-smashing outbursts that marked the opening of the legislature last fall, police were out in force. The Reichstag building was a stronghold protected by motorized guards and by foot patrols. The precautions were successful.

The National-Socialists (Nazis) and the Nationalists, who have made common cause for the purpose of bringing about the downfall of the Bruening government, were represented at the Reichstag proceedings only by observers. The main body of their forces remained in lobbies and committee rooms while the chancellor, disregarding the hisses and shouts of the Communists, pledged his government to this program:

No let-up in the foreign policy of conciliation.

Definite settlement of the question of political debts, to eliminate the uncertainty which "alone continuous-

Continued on Page 2, Column 2.

New York Club Gaming Involves Both Parties

New York, Oct. 13 (A.P.).—Peter J. McGuinness, deputy commissioner of public works in Brooklyn, admitted to the legislative committee investigating city affairs today that gambling had been carried on in his Democratic clubhouse, but denied it was of a professional nature.

Two Republican leaders also were questioned about gambling in political clubs. Deputy Sheriff Jacob Rosenberg testified the same conditions exist today in the Lincoln League Republican Club as were found in 1926 and 1927 when police raided it, though there is no professional gambling, he said.

Spanish Assembly Rejects Catholicism As Its Religion

Cafes and Business Houses Close Doors as Riots Break Out Following Official Edict of Republican Government.

Madrid, Oct. 13 (A.P.).—The Spanish National Assembly, by a vote of 267 to 41, tonight approved article 3 of the new republican constitution rejecting the Catholic religion as the religion of the state.

Shortly after the assembly's vote was made known, special police guards charged a large meeting of labor groups in the Puerta del Sol, in the center of Madrid, who were beginning a demonstration and crying "down with the church!"

Cafes and business houses immediately began closing their doors and the special guards dispersed other groups which were attempting to organize anticlerical demonstrations outside the assembly hall.

The action of the assembly today breaks a tradition of centuries during which church authority has been officially recognized in state affairs. It also carries out the promises of republican leaders, made before the dethronement of King Alfonso XIII, that under a republic church and state would be separated completely.

The original article provided for the expulsion of religious orders from the country and the confiscation of their property. The amended provision calls for the governing of religious institutions by special laws which would forbid their engaging in commerce and industry. It also provided that they might be ejected for "just cause."

There is also a provision for the dissolution of orders which have special authorities "conflicting with the state." Catholic deputies characterized this amendment as aimed against the Jesuits particularly.

Socialist leaders announced they would oppose the amendment because it was not severe enough to suit them.

By today's action the religious separation proposal becomes a part of the new constitution, which will have to be ratified as a whole by the assembly when voting on all of the sections is completed.

Church and state were separated in France in 1905, Portugal in 1911, Mexico in 1917 and Chile in 1925.

Continued on Page 5, Column 4.

CYR LAUNCHES MOVE TO DENY LONG HIS POST

Lieutenant Governor Attempts to Force Executive From Office.

TROOP MOBILIZATION VEILED IN MYSTERY

Deputy Chief Takes Oath and Declares Governor Is Senator.

Baton Rouge, La., Oct. 13 (U.P.).—A short-lived military display, occasioned by announcement that plans were under way to oust Gov. Huey P. Long, ended tonight when the local unit of National Guardsmen and two patrols of State highway policemen were disbanded from the executive mansion and the statehouse.

The "call to arms" was the governor's answer to Lieut. Gov. Paul N. Cyr, who took oath of office as governor at Shreveport today and announced he would force a court "showdown" on Long's right to hold the office.

Threatens Ouster.

Cyr said he would file an ouster suit immediately, charging that Long cannot legally hold office as governor because he was elected to the United States Senate at the last general election.

Gov. Long was in New Orleans this afternoon when word of Cyr's action was received. At first Long appeared amused and said: "That's fine; now Louisiana is rid of Paul Cyr, because when he took the oath of governor he forfeited his right to act as lieutenant governor."

Soon afterward Long left hurriedly for the State capital and the order for mobilization of troops was made while he was en route.

Tonight Long explained he had been alarmed at rumors that Cyr might come to Baton Rouge and seize the executive mansion or the statehouse.

The governor was reluctant to admit he had called out the troops, and explained at first it was "just the regular drill day for the National Guard."

Long Is Not Afraid.

He was emphatic in declaring he was "not afraid of Cyr," and that the lieutenant governor could not get a court injunction to permit him to occupy the executive office. "The courts have ruled that such a procedure is illegal," Long said. "Cyr's ouster suit would have to take its course in the regular court procedure. There is no cause for alarm."

The detachment of troops, Company A, under command of Capt. W. J. B. Hawthorne, numbers 67 men. Capt. Hawthorne explained to newspapermen that he was acting under orders of the adjutant general. The New Orleans office denied this, saying no order for mobilization had been issued and that Adjt. Gen. Ray Fleming was out of the State. Confusion over who was responsible for the mobilization order continued for hours with both governor and the office of Gen. Fleming denying the responsibility.

Movements Guarded.

All the movements were guarded with the utmost secrecy, as were the concentration of State police, under command of Col. E. P. Roy. The colonel was locked in his office all

Continued on Page 5, Column 3.

Japanese Typhoon Victims Are Found

30 Bodies of Hundreds Who Were Swept to Sea Are Recovered.

Tokyo (Wednesday), Oct. 14 (A.P.). The newspaper Nichi Nichi said today that 30 bodies have been recovered of the hundreds who are believed to have drowned in a violent typhoon which swept the Pacific Coast of Japan last night.

Broken communications prevented any accurate estimate of the number of casualties or the extent of the damage, but both are believed to have been large.

A swollen river broke its embankments in Miye Prefecture, the Osaka Mainichi said, flooding a number of villages and sweeping everything before it.

Charleston City Council Rejects Loan of Picture

Charleston, S. C., Oct. 13 (A.P.).—Charleston's city council tonight rejected the request of the Washington Bicentennial Commission that Trumbull's portrait of George Washington, owned by the city, be lent to the commission for exhibition purposes. Considerable sentiment against removal of the portrait from the city has been aroused since the request became known.

The portrait was painted in 1791 by John Trumbull to commemorate Washington's visit to Charleston. It is an outstanding treasure of the city's historical art gallery and many offers by collectors to purchase it have been refused. It hangs in Charleston's historic city hall and has never been removed from the city.

'VICTORY FUND' DRIVE STARTED BY DEMOCRATS

Davis Heads Group Raising $1,500,000 to Open 1932 Campaign.

MONEY WOULD WIPE OUT DEFICIT OF 1928

500 Party Leaders in All Parts of Nation Will Form Committee.

By EDWARD T. FOLLIARD.

Plans for the raising of a "victory fund" that will permit the Democratic party to get off to a flying start in the 1932 presidential campaign were announced last night.

Jouett Shouse, chairman of the Democratic national executive committee, announced the creation of a committee of more than 500 prominent Democrats, whose task it will be to raise $1,500,000 before the party holds its national convention in June.

Of this sum, $400,000 would be used to wipe out the deficit growing out of the 1928 campaign; $600,000 to cover the expenses of the national headquarters here since the 1928 campaign and from now until the 1932 convention, and $500,000 to create a "flying start" fund for the next campaign.

Davis Is Chairman.

The general committee of 500 is headed by John W. Davis, of New York, the Democratic presidential nominee of 1924, and includes two other erstwhile Democratic nominees —former Gov. James M. Cox, of Ohio, and former Gov. Alfred E. Smith, of New York.

On the committee also are several men who are now being boomed for the Democratic nomination in 1932, including Gov. Franklin D. Roosevelt, of New York; former Secretary of War Newton D. Baker, of Ohio; former Gov. Harry F. Byrd, of Virginia; Gov. Albert C. Ritchie, of Maryland; former Senator James A. Reed, of Missouri; Owen D. Young, of New York; and Melvin A. Traylor, of Kentucky.

The committee further includes the Democratic leaders in the Senate and House—Senator Joseph T. Robinson, of Arkansas, and Representative John N. Garner, of Texas.

John H. Fahey, of Boston, publisher of the Worcester, Mass., Post, and former president of the United States Chamber of Commerce, will be executive chairman of the victory fund committee, and James W. Gerard, treasurer of the Democratic national committee, will serve as treasurer.

Party Stockholder.

The fund committee will include as ex-officio members all Democratic national committeemen and committeewomen, together with Democratic State chairmen.

In announcing the creation of the committee, Mr. Shouse said that the underlying principle behind the preconvention drive was "to make every voter who is interested in constructive government a party stockholder for 1932."

Mr. Davis, in a statement issued along with that of Mr. Shouse, said that the drive marks "the first time the Democratic party ever has undertaken to prepare adequately in advance of a President election."

John J. Raskob, chairman of the Democratic national committee, and

Continued on Page 7, Column 2.

Pacific Fliers Get Air-Mail Survey

Pangborn and Herndon to Map Route Over Northern States.

Seattle, Wash., Oct. 13 (A.P.).—Commissioned to survey a proposed northern air route for the Department of Commerce, Clyde Pangborn and Hugh Herndon, jr., first nonstop fliers of the Pacific, hopped off at 2:50 p. m. (P. S. T.) here today on a five-day flight to New York.

Announcement of their plans was made to friends here just before the two aviators climbed into the plane that carried them safely across two oceans and most of the way around the world. Their night stop was to be Spokane, after a brief rest at Wenatchee, where they brought their plane down on the first nonstop plane flight ever made across the Pacific.

Akron Completes 10-Hour Speed Trial

Navy Airship Is Groomed for Endurance Flight on Friday.

Akron, Ohio, Oct. 13 (A.P.).—Back in its dock tonight, after a ten-hour speed run over northern Ohio, the Navy airship Akron was being groomed for its last and most exacting trial flight, a 48-hour cruise recapitulating all its previous trials.

The Akron was moored at 4:37 p. m. (E.S.T.) today, having completed most of the 100 test-flight hours before acceptance by the Government and removal to Lakehurst, N. J.

LEAGUE HEARS STORY OF MANCHURIAN ROW; TO MEET AGAIN TODAY

Asiatic Fleet Is Sent Out of Japanese Way

Secretary of State Stimson, left, who yesterday changed the course of American submarines in the Far East. Secretary of the Navy Adams, right, was not consulted.

Sensational Story Brings Shift of Usual Base; "Lie," Says Pratt.

By HAROLD J. T. HORAN.

Secretary Stimson and the Navy Department moved swiftly last night to effectively squelch a war rumor that would have seriously embarrassed the United States in its role of peacemaker between the deadlocked forces of China and Japan in Manchuria.

One of the New York afternoon tabloids printed a sensational report that the United States Navy had or-

Continued on Page 4, Column 2.

BAR TO NAVAL FUND IS URGED BY WOOD

Arms Parley May Fix Size of Fleet, Says Indiana Representative.

(Associated Press.)

Postponement of appropriations for the Navy until after the general disarmament conference in February was advocated yesterday by Representative Wood, of Indiana, chairman of the last House appropriations committee.

Meanwhile, Secretary Adams said yesterday the proposed sister ship to the Akron, the world's largest dirigible, would be built if the new airship, now completing her tests, is accepted by the Navy. Officials expect her to meet requirements.

The Indianan, who has voiced opposition to large appropriations for the military establishments, said "It would be foolish to expend money for a construction program until the results of the conference are known."

"There is no immediate need," he continued, "for a big building program now. We are far away from war."

World financial conditions, he added would prevent any conflict for at

Continued on Page 5, Column 1.

Snell Sees All Vital Bills Passing House

(Associated Press.)

The prediction that all nationally vital legislation would be passed by the House in the coming session despite close division of party strength was made yesterday by Representative Snell, of New York.

He said he believed President Hoover's economic program would be approved in principle. Snell, one of those being pushed for the Republican Speakership nomination, said he felt that the Hoover proposal to amend the Federal reserve act to permit additional bank paper to be rediscounted would be passed early in the session.

CREDIT AID PRESSED ON NATIONAL BANKS

Comptroller Pole Declares Institutions Should Back Hoover's Plan.

(Associated Press.)

National banks last night were urged by Comptroller Pole to participate in the activities of the National Credit Corporation, organized at the instance of President Hoover to strengthen the credit structure.

The currency chief, in a formal statement, said it was not only lawful but desirable that national banks participate in the pool to the extent of 2 per cent of their net deposits, provided that such 2 per cent should not exceed in amount the limitation placed upon them by statute, which is 10 per cent of their unimpaired capital and surplus.

Pole's action resulted from numerous inquiries as to whether national banks could properly invest their funds in the corporation formed to extend aid to bankers of the country by discounting high-grade securities which can not be discounted by the Federal Reserve banks.

The comptroller said his office indorsed the National Credit Corpora-

Continued on Page 2, Column 2.

Issue of Treasury Bills Heavily Oversubscribed

(Associated Press.)

A $50,000,000 issue of 90-day Treasury bills dated October 15 yesterday was heavily oversubscribed.

Secretary Mellon announced that the total amount applied for at the Federal Reserve banks aggregated $127,834,000. Except for three bids approximating $304,000 at prices averaging about 1 per cent, the highest bid made was 99.625, equivalent to an interest rate of 1½ per cent on an annual basis. The lowest bid accepted was 99.313, equivalent to an interest rate of about 2 3-4 per cent on an annual basis.

Urbina Leads Filibuster Down Coast of Venezuela

Rebel General Sails With Army of 200 to Start Revolution Against President Gomez; Leader Fled Jail to Avoid Extradition.

Colon, Panama, Oct. 13 (U.P.).—The departure of a filibustering expedition, led by the revolutionary general, Jose Urbina, for the coast of Venezuela, was announced tonight by Dr. J. R. Wendehake, rebel leader, who said he believed the insurgents had landed at some Venezuelan coastal town.

The expedition left Vera Cruz several days ago on the steamer Superior, carrying Gen. Urbina, about 200 men, at least 50 machine guns, and many rifles, Wendehake declared. They were believed to have landed, probably at Coro, in the Province of Falson, to launch a revolution against the government of President Gen. Vincente Gomez.

Although the S. S. Superior was reported missing and feared in the hands of Venezuelan rebels in advices from Vera Cruz several days ago, there was no definite confirmation of Wendehake's statement that the ship was to be used in an attack on a Venezuelan port.

Wendehake said, however, that one of the Panama friends of Gen. Urbina, long a powerful foe of President Gomez, had received a package of personal letters and documents from the insurgent leader with directions to burn the package if the expedition failed.

The Venezuelan government has long been threatened by rebels, but without serious results. The strongly organized Gomez army has been able to suppress all outbreaks without great difficulty.

Japan Resists Offers of Intervention; Briand to Push Efforts.

MARTIAL LAW HALTS CANTON RIOT THREAT

Hoover Presents Hopeful Reports at Session of Cabinet.

(Associated Press.)

The League of Nations Council heard both sides of the Manchurian controversy yesterday from the Chinese and Japanese spokesmen and adjourned to continue consideration of the matter in private conversations.

Japan, at Geneva, Washington, Tokyo and Nanking, continued to resist stubbornly diplomatic intervention by other countries and to insist that direct negotiations between Japan and China presented the only road to solution.

Dr. Alfred Sze, Chinese spokesman, told the league council that even while the council was sitting Japanese planes were bombing two Manchurian towns. Kenkichi Yoshizawa, Japanese representative, denied knowledge of the incidents, but promised to ask Tokyo for information.

Martial law was declared at Canton because of anti-Japanese demonstrations and Japanese nationals were expected to begin moving to Hankow from various points where they have been faced with hostilities.

Hoover Reassures Cabinet.

Washington was hopeful that the league council would find a solution. President Hoover submitted at a long Cabinet session reports which were said to be optimistic.

At Nanking it was announced that United States and British ministers would arrive there today from Peiping for conferences with heads of the Chinese government.

The Japanese government presented to the American charge d'affaires a set of principles agreed upon as a basis for discussions with China, which included a demand for putting down alleged anti-Japanese agitation and a declaration that Japan wants no additional rights and concessions in Manchuria.

At Moscow Japanese Ambassador Hirota had a long conversation with Maxim Litvinoff, Soviet commissar for foreign affairs.

League Hopes Renewed.

Geneva, Oct. 13 (U.P.).—Renewed hope for settlement of the Manchurian conflict was raised in League of Nations circles tonight after an extended meeting of the League Council under leadership of Aristide Briand, of France.

Despite the fact that neither Japan nor China would recede in the slightest from their conflicting demands, three new elements were seen as encouraging as Briand warned the nations of "the terrible responsibility" of causing warfare in the Far East.

The chief points on which hope of a settlement was pinned were:

1—The Chinese effort to raise the question from that of a local conflict to a world-wide question involving the 1932 world disarmament conference and the existence of the league as a peace organization, as well as the effects of a war on the world's economic crisis.

Second Meeting This Morning.

2—The fact that neither party has gone beyond its original demands before the league.

3—The skillful negotiation of Briand, who will be backed by the determination of France to save the entire structure of international cooperation as a collective guarantee of peace.

Briand closed the first day of negotiations with a solemn warning of "the terrible responsibility devolving upon nations causing a catastrophe whose effects would be worldwide."

He called a meeting of the council members for 9:30 a. m. tomorrow to examine the situation preparatory to another conference with Japanese and Chinese representatives, indicating he intended to act quickly to obtain an agreement by the week-end through direct negotiations for withdrawal of troops from the scene of hostilities.

Warned by China that failure of the league in its first major test as a peace organization would cause collapse of the 1932 world disarmament

Continued on Page 4, Column 8.

Summary of Inside Pages.

Pages.
2—Edison Answers Questions.
Cannon Denies Glass Claim.
Argentina Sets Credit Mark.
3—Pan-American Session Ends.
Rail Pay Cuts Blocked.
John J. Daly Feature.
4—Situation in Manchuria.
5—French Bankers Arrive.
Noted Sculptor Dies.
Dr. H. B. Learned Dies.
6—Editorial Page.
7—British Communists Heard.
Mrs. Hoover Views Parade.
8-9—News of the Suburbs.
10—Events in Society.
11—Women's Features.
12—About the Shows.
Narcotic Control
14—The Post's Com
15-16-17—Latest Sp
18-19-20—Financial
21—Classified Adve
22—Anoloatan Isle
Connecticut Av
Port Authority
Vital Statistics.
The Once Over.

EDISON, UNCHANGED, ANSWERS QUESTIONS

Seems Brighter Resting in Chair Two Hours; Circus Clown Calls.

West Orange, N. J., Oct. 13 (A.P.). Thomas A. Edison roused sufficiently to answer a question from Mrs. Edison, but his precarious condition was described late today as "unchanged."

Dr. Hubert S. Howe did not say what the question was, but described the aged inventor as "brighter" than he had been. A 5 p. m. bulletin from Charles Edison, a son, said:

"Mr. Edison's condition remains unchanged. He was in his chair for two hours this afternoon and is now in bed sleeping."

Earlier in the day Dr. Howe said the period in which six teaspoonfuls of stewed pears had been the inventor's only nourishment had increased to 96 hours and Mr. Edison was experiencing a "gradually progressive somnolence."

An interesting caller at the Edison home was Robert Edmund (Uncle Bob) Sherwood, often described as the last of the Barnum clowns. Sherwood, now 75 and an old friend of the inventor, recalled his first meeting with Mr. Edison.

A circus wagon bearing Sherwood broke down near Akron, Ohio, in 1886, at the home of Lewis Miller, father-in-law of Mr. Edison.

"He (Edison) is crazy," Sherwood recalled remarking to a member of the Miller family. "His new-fangled electric lights make an awful glare when we try to put on our make-up."

Sherwood was told that Mr. Edison then was in the yard of the Miller estate experimenting with the placing of a phonograph in an iron lawn horse of the mauve decade and producing a neighing sound.

Sherwood was called to meet Mr. Edison and became so charmed with the inventor's personality that he missed the circus parade of that day and remained for luncheon. Later Mr. Edison was his guest at the show.

Bar Group Plans 1932 Session Here

District Association Arranges to Welcome National Body.

President George Hoover, of the District Bar Association, announced at a meeting last night in the Mayflower Hotel that the American Bar Association had accepted an invitation to hold its 1932 convention here on September 28, 29 and 30.

Mr. Hoover will appoint committees to plan for reception of the 10,000 lawyers and their friends who are expected to attend.

The committee which reported the decision was composed of Mr. Hoover, George Gertman, W. C. Sullivan and Maurice Morris.

SLAYING OF FAMILY CONFESSED BY MAN

Continued from Page 1.

then slew their two children, Elizabeth, 15, and Mary Lee, 13, with a shotgun.

State's Attorney Child immediately left the Circuit Court room where he had been busy on another case to take the confession in writing and have it witnessed.

When the reported confession was brought from the jail, a crowd of several hundred persons, which had been in attendance at the regular Circuit Court session, assumed a threatening attitude, but officials expressed confidence it could be controlled.

The crowd about the jail had not during the day attempted any disturbance, but threatening murmurs ran through it after the confession report was received.

Seven heavily armed State troopers mounted guard about the jail, aiding deputy sheriffs and the regular county jail force.

Jones, the deputy who told of the confession said, declared he committed the murders Saturday night, ransacked the house and then returned Sunday night to feed horses and other cattle on the Davis farm. He confessed, the official said, that he slaughtered the family himself, and that no other person had any hand in the crime.

Baltimore, Md., Oct. 13 (U.P.).—Orphan Jones was brought to the Baltimore City Jail tonight. State troopers and deputy sheriffs made the 130-mile trip with the farm hand after excited groups gathered about the county jail at Snow Hill, where he confessed. Earlier in the day 2,000 farmers had threatened to lynch Jones while he was being held temporarily at Berlin, near the scene of the crime.

The President's Callers

TUESDAY, OCTOBER 13.

Representative Snell of New York.

The Cabinet.

Dr. J. D. Brock and Col. Ruby D. Garrett, of Kansas City.

Mr. Harry J. Haas, president, American Bankers Association.

GUARDS AT MURDER SCENE

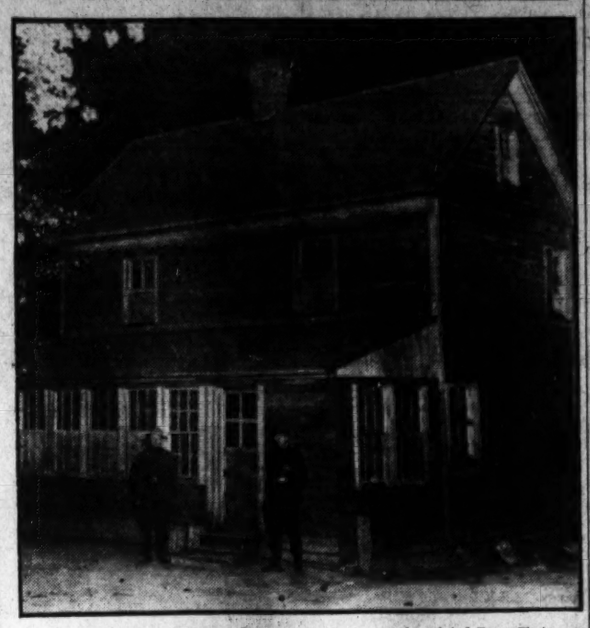

Associated Press Photo.

State police guarding house at Berlin, Md., where Green Davis, 55; his wife, Iva, and their two daughters, Elizabeth, 15, and Mary Lee, 13, were slain by an ax murderer Monday. Orphan Jones, 60, colored, has confessed the slaying. Jones formerly worked for Davis and had belongings of Davis in his possession when taken in custody.

POLE URGES NATIONAL BANKS TO SUPPORT CREDIT PLAN

Continued from Page 1.

tion, which he considered a highly constructive measure.

He pointed out the corporation had been "favorably received by both the bankers and the public.

New York, Oct. 13 (A.P.).—The National Credit Corporation, incorporated today under the laws of Delaware to aid and assist banks throughout the United States "to utilize their resources * * * to further the stabilization of financial economic conditions," will be permitted to carry on a banking business of great diversification.

It will be permitted to trade in, pledge, hypothecate, mortgage, and exchange securities of all sorts and properties, including real estate.

The company will be permitted to organize subsidiaries in any State, territory or country.

The corporation will have a perpetual existence, but it is expected that it may be dissolved when the purpose for which it has been organized has been completed.

Its capitalization consists of twelve shares of $100 par value each, one of which will be held by each of the twelve directors. This nominal capitalization was made necessary because of the legal prohibition on stock investments by national banks.

The funds within which the corporation will operate will be raised through the sale of debentures to the banks of the country on the basis of 2 per cent of their aggregate deposits, or the legal limit of investments, if that is lower.

These deposits aggregate $43,000,000,000. Corporations and private banking firms are expected to subscribe for the debentures also and it is possible that the total funds raised for the corporation will approximate $1,000,000,000.

The National Credit Corporation, the twelve directors of which have been called to meet for the first time in New York Saturday, is one of the proposals arising from conferences held by President Hoover with bankers, business men and congressional leaders to assist economic improvement.

Mortimer N. Buckner, chairman of the organization committee, announced tonight that local associations to participate in the credit benefits of the corporation are being organized in various parts of the country.

The Chicago clearing house has approved the plan, he said, and organization meetings will be held tomorrow in Detroit and Milwaukee.

John M. Miller, director of the National Credit Corporation for the Richmond Federal Reserve district, has selected bankers to organize local associations in North Carolina, Maryland, District of Columbia, West Virginia, South Carolina and Virginia.

Similar action is being taken in other districts, Mr. Buckner said.

The fact that the National Credit Corporation will have about $1,000,000,000 available "when and if needed is already creating a reassuring influence," Mr. Buckner said.

Reception of the plan has been so favorable, Mr. Buckner pointed out, that even savings banks are offering to subscribe to the debentures, although the original plan did not include them. They will be allowed to subscribe, however, if the laws of their respective States permit them to do so.

Copeland Will Support Hoover's Credit Move

(Associated Press.)

Support for the President's emergency economic program was announced yesterday by Senator Copeland (Democrat), of New York.

Senator Copeland disagreed with Seantor Glass (Democrat), of Virginia, and proposed to go even further than is contemplated by President Hoover's plan.

He would make first-class bonds, including real estate securities, available for rediscount by the Federal Reserve System. Senator Glass has declared against this and the administration has announced no decision.

CHANCELLOR BRUENING GIVES HIS PROGRAM OF GOVERNMENT

ly halts international economic and financial interchange."

No interference with the stability of Germany's exchange.

Restriction of imports and a back-to-the-farm movement to increase the domestic food supply.

Concentration of the state's organs of enforcement "against all attempts * * * seeking to threaten the state."

Continued strict economy.

An economic program to be worked out by an economic advisory body.

In his discussion of the foreign policy, which is one of the chief points of attack by the Nazi opposition, the chancellor declared that "direct and open conversations, such as that at Chequers (with the British leaders), are to pave the way for a solidarity of nations."

"A possibility must be found," he continued, "to create clear and honest relationships and feelings between neighbors.

"Germany, while fully appreciating the vital necessities of her neighbors, demands the realization of the principle of justice and equality among nations."

The session adjourned after the chancellor's speech, and subsequently it was learned that President Paul von Hindenburg had written to Dr. Bruening, accepting chairmanship of the new economic advisory board.

The middle parties, from which the cabinet has been drawn, applauded the Bruening declaration of policy. The social Democrats remained silent and the Communists shouted "dictatorship" and "inflation."

Dr. Bruening pointed out that Germany had not been alone in taking exceptional measures to meet the exceptional situation of the last few months, but the German government, he said, had been the first to adopt such measures and thereby had incurred unpopularity earlier than others.

Improvement can come about only step by step, he warned, and he declared his willingness to allow some one else to head the nation during the period of adjustment.

"If the Reichstag demands it, I will resign immediately," he said.

"The ideal government would be one of men of good will, endowed with a sense of responsibility, but all my attempts in the past months have shown, alas, that no cooperation of parties to that end seems possible in present day Germany.

"I therefore decided the only alternative was to form a government which is still less tied by party considerations than my previous government."

Whether the Reichstag will call upon him to make good his promise to resign if repudiated is expected to be decided before the end of the week. On Friday, according to the present schedule, there will be a vote on the Nazi-Nationalist attempt to oust him.

New York Aldermen Urge Special Session

New York, Oct. 13 (A.P.).—The city board of aldermen today passed a resolution asking President Hoover to call a special session of Congress for discussion of a five billion dollar bond issue for unemployment relief. The vote on adoption was 56 to 3, with all Democrats approving it.

BISHOP CANNON SEES GLASS ATTACK LIBEL

Heated Denial of Charges in Broker's Parole Calls Senator "Cowardly."

(Associated Press.)

Bishop James Cannon, jr., last night issued a vigorous denial of an accusation by Senator Glass, Democrat, Virginia, that the churchman's stock broker, serving a prison term for fraud, was paroled recently as part of an agreement intended to spare the bishop unfavorable publicity.

He described the Glass charge as "absolutely false" and said it was the statement "of a cowardly politician trying to save himself from a libel suit."

Early in the week, Glass wrote to Attorney General Mitchell asking if the parole granted Harry L. Goldhurst, who handled some of the bishop's stock market transactions, was "in pursuance of a blameworthy agreement made by Department of Justice officials in New York and elsewhere."

Mitchell ordered an investigation.

Glass Charges Denied.

Glass' letter said it was reported Goldhurst changed his plea from not guilty to guilty to avert the necessity of calling Bishop Cannon, "thus revealing the prelate's gambling transactions."

Bishop Cannon said last night "it has never been proved that Kable & Co. conducted a bucket shop." Glass had referred to Goldhurst, partner in this firm, as a "bucket shop adventurer."

The bishop said he had neither seen nor talked with Miss Fallor from the time she left Blackstone College 20 years ago until he asked her over the telephone when the Goldhurst case would be tried.

Tells of Conversation.

"She replied that she would refer my inquiries to Mr. Tuttle," the bishop continued, "and I went to see Mr. Tuttle in his office on July 8, 1929, and he stated that he could not tell me the date of the trial but said most emphatically that the charge was not for conducting a bucket-shop."

He denied that papers seized in Goldhurst's office "had after a visit of Bishop Cannon and one of his attorneys to New York been tightly sealed and access to them denied." This "implication" he said was "false" and "characteristic * * * of the recklessness with which Senator Glass makes baseless and venomous charges."

To Glass' reference to his departure for Brazil during a political campaign "largely precipitated by him" the clergyman said he had attended conferences in performing his episcopal duty.

"John W. Price, whom he refers to as 'Bishop Cannon's Washington lawyer,' has never been employed by me as my attorney at any time.

Flatly Denies Parole Influence.

"C. Bascom Slemp and myself never had an interview with Goldhurst at a hotel in New York City.'

"I do not know Judge Frank Coleman, who passed sentence upon Messrs. Goldhurst and Kable."

Bishop Cannon said he had "nothing to do" with advising Goldhurst to plead guilty and had not appealed to any one to sign a petition for his parole, "flatly" denying attempting to influence the parole board.

Alleged Confidence Man Gets Journey

Principal in Sailor Plaint Will Face Los Angeles Fleecing Charge.

Lem Harris, known to California authorities as L. N. Hill, and to La-Vaughn Cobb, sailor, as the man he charged with having taken $100 from him in a coin-matching game, was turned over to California authorities yesterday.

Harris is charged with having worked the old race track tipster game on Joseph Mills, a 77-year-old retired street car conductor, of Cleveland, Ohio, who was stopping at Venice, Calif., when he met Harris.

Mills was persuaded to go to his home in Cleveland, borrow $2,400 on his home and return to play the races with Harris. Naturally, the "sure thing" lost and after a month or so in which he failed to get his money back, Mills went to the police. One of the trio which allegedly mulcted him was caught and sent to jail and apprehension of Harris makes the second arrest. Harris waived extradition and agreed to go back to California with Detective Lieut. Edgar Edwards, Los Angeles.

Enlarged School Classes Caused by Depression

Increase in enrollment in public schools was attributed to lack of employment and business conditions by Dr. Frank W. Ballou, superintendent of schols, yesterday.

Dr. Ballou pointed out that children who ordinarily seek employment between the ages of 14 and 16 are remaining in school because under the District laws they can leave school only if they are engaged in gainful occupations. The superintendent also observed that parents feeling the pinch of the depression are taking their children from parochial and private schools.

Woman Oil Operator Indicted.

Tyler, Tex., Oct. 13 (A.P.).—An indictment charging Mae Gregory, Fort Worth oil promoter with using the mails to defraud, was returned by the Federal grand jury here today. She will be returned from the Peoria, Ill., jail, where she is under arrest.

Anti-Fascists Flier's Story Of His Death Is Published

Paris, Oct. 13 (U.P.).—The story of "My Death," written by Lauro di Bosis, anti-Fascist aviator who dropped propaganda pamphlets over Rome last week, was published today by friends of the flier, who is believed dead.

Di Bosis wrote the story before starting his flight. He was the son of Mrs. Lillian di Bosis, native of St Louis and Syracuse, N. Y.

"Tomorrow in a meadow of azure I am going to meet Pegasus," the pilot wrote. "The sky of Rome has never been flown by an anti-Fascist plane. I shall be the first. After flying over Corsica, I will reach Rome at 8 p. m., and drop the pamphlets. I will do the last 20 kilometers gliding. My plane flies only 150 kilometers an hour. Mussolini's planes fly 300. There are 900 of them and they have orders to identify any suspicious plane, and bring it down with a machine gun if necessary."

Di Bosis' plane was chased away from Rome by Italian craft and was not reported later.

Boy's Modesty Nearly Costs Him Law Suit

Boston, Oct. 13 (U.P.).—The modesty of Joseph Bruno well-nigh cost him a $20,000 damage suit in Federal court today.

He screamed, kicked and refused to show a jury marks of an injury to his leg. Judge James M. Morton decided to accept the word of his physician that the scars existed, and the result was a $900 verdict. Joseph is 5 years old.

NEW CREDIT MARK SET BY ARGENTINA

Public Subscription Raises Half of Huge Sum Due to U. S. Banks.

Concrete example of a new spirit in Pan-American financial relations was revealed here yesterday when definite details of the recent transaction between the Argentine government and American bankers were made public by the Argentine Ambassador Felipe A. Espil.

Maturity of a $50,000,000 short term loan due American bankers October 1, threatened the Government of Argentina with serious financial crisis recently. The gold was held in the reserve of the Banco de la Nacion and other Argentine banks of issue but the sudden exodus of approximately 120,000,000 pesos at the current gold rate would have embarrassed the Argentine finance ministry.

Other South American countries, Bolivia, Chile, Peru and Brazil, had declared a moratorium to protect their gold holdings, but Argentina was prepared to ship the entire amount of $50,000,000 rather than injure her financial standing.

Drive Nets $25,000,000.

Ambassador Espil conferred with groups of American bankers and with representatives of important American export firms doing business in Buenos Aires. At the same time a patriotic movement was started in Buenos Aires similar to the liberty loans and drives of war memory in this country and a popular subscription was started which quickly mounted to $25,000,000.

American business firms then spontaneously offered to subscribe to the loan, and the General Electric, International Telephone & Telegraph, General Motors and several other companies took approximately $5,000,000 of it. This amount was subscribed in dollars at New York.

American banking groups then offered to underwrite the balance of the loan, which amounted to $20,000,000, and a costly gold movement of $25,000,000 from Buenos Aires to New York was avoided.

Commenting on a misstatement that had appeared in The Post in this connection, the Ambassador said yesterday:

Few Command Such Credit.

"It is a very well known fact that Argentina has fulfilled and is fulfilling most punctually all of her foreign obligations, and only very recently this attitude had a very strong recognition when half of a $50,000,000 short-term loan that fell due October 1 was taken up anew by American banks and industrial organizations. As it was then said, Argentina received in the New York money market a recognition as a credit risk which few other nations in the world could command at this time."

Dr. Orestes Ferrara, the Cuban Ambassador, made the following statement:

"The statement under quotation published by The Washington Post as said by me is exact. However, the specific references to countries which may have enacted moratoria are not mine. I have nothing to say about what other countries do and when I have to speak I only speak about mine.

"The inexact references to which I refer are:

"'Ambassador Ferrara denied that the Cuban Government intends to follow the example of such countries as Argentina, Brazil and Chile in seeking financial relief by means of a moratorium.'"

Alms Tale Touches Judge for Quarter

Policeman Wins Freedom and Cash for Man He Had Arrested.

Charged with begging, a man in Judge R. E. Mattingly's police court told such a touching tale that the justice reached into his own pocket for a quarter to make even more palatable his dismissal of the case yesterday.

The man is Leonard Connor, 33 years old. Policeman G. Walrodt, of the First Precinct, who arrested Connor when he heard him ask a man for "coffee" money, admitted in court that the prisoner had a story that touched him, and he told Judge Mattingly the story seemed to be true.

Connor said he had starved and deprived himself of everything for his wife and family in Tulsa, Okla., and that he would rather starve or steal than beg.

Bankers' Head Praises Credit Group's Purpose

(Associated Press.)

Harry J. Haas, president of the American Bankers Association, expects big things from the $500,000,000 credit corporation organized at the suggestion of President Hoover. "The plan will provide the quick assets that are necessary to banks," he said yesterday.

If more money is needed by the corporation, he is confident it will be forthcoming. The American Bankers Association at its recent convention indorsed the credit-easing project.

Wife Who Shot Brutal Husband Is Exonerated

Wilmington, Del., Oct. 13 (U.P.).—Mrs. Ina Koester, 41, was acquitted of murdering her husband, William Koester, today after Chief Justice William Penniwell instructed the jury to return a verdict of not guilty.

Attorney General Reuben Satterthwaite agreed to drop the case after Mrs. Koester had spent two hours on the witness stand, telling of her husband's brutalities. She said, in her testimony, that the killing was accidental.

JUDICIARY POWERS IN CUBA UNCHANGED

Text of Proposed Emergency Legislation Received Here Dispels Rumors.

(Associated Press.)

The Commerce Department announced late yesterday receipt of the full text of proposed Cuban emergency legislation showing there was no provision for curtailment of judiciary powers as previously indicated.

The department announced details of the Machado proposal Monday, reported by its officials in Cuba, as including the provision that the president be given full power to suppress judges or courts or alter their decisions within his own discretion.

Ambassador Ferrara, of Cuba, with the text of the proposal before him, yesterday denied as "absolutely unfounded that the President of Cuba has requested or is being empowered to alter the decisions of judges or courts."

Fixed Budget Altered.

The department said the full text of the emergency legislation proposed late last week was received yesterday and showed the Cuban executive would alter the fixed budget with respect to the judiciary and also reduce the number of courts and magistrates, but did not contain any provision for curtailment of judiciary powers as was first indicated in the preliminary cable report received by the Commerce Department.

Meanwhile Ambassador Ferrara continued to confer with Viriato Gutierrez, Cuban senator, relative to a plan for possible conversion of Cuba's short-term obligations of approximately $100,000,000 into long-term indebtedness. No announcement was made whether a plan was taking shape for presentation to the New York bankers involved.

Debt Increase Seen.

Cosme de la Torriente, former Ambassador from Cuba and now an anti-Machado leader in the United States, last night characterized the long-term plan under study here as an effort to increase the foreign debt of Cuba.

"The proposal of the Machado regime to seek a long-term loan of $100,000,000 for refunding purposes," he said in a statement issued to the press, "actually means that an effort will be made to increase the foreign debt of Cuba by $20,000,000, since it is the intention of the government to retire only $80,000,000 of the existing foreign debt with the proceeds and use the remainder to take up $20,000,000 in certificates which have been issued to Cuban contractors for public road construction."

Additional Police Guard Porto Rico Tobacco Farms

San Juan, P. R., Oct. 13 (A.P.).—Acting Gov. Jose Padin today ordered the concentration of 100 additional police, armed with riot guns, in the tobacco districts as a result of the destruction last night of two tobacco seed beds at Cayey and Cidra by armed masked men.

Groups of about 30 men appeared simultaneously in the two places—they are about twenty miles apart—and fired on armed watchmen of the Porto Rican Leaf Tobacco Co. One was slightly wounded.

Gov. Padin ordered the insular police chief to recruit additional police if necessary. He said he would call out the militia if they were needed to protect tobacco raisers who want to plant seed.

Bank Session Date Set.

Santiago, Chile, Oct. 13 (A.P.).—Bolivian authorities sponsoring the conference of central banks at Lima, Peru, have set December 2 as the opening date, it was learned today.

Gunboats Patrol Cuban Coast.

Havana, Oct. 13 (A.P.).—Gunboats tonight were patroling the north coast of Cuba because of reports that two sailboats of "doubtful character" had sailed from Nassau, Bahama Islands.

Honduras Sends Protest.

Tegucigalpa, Honduras, Oct. 13 (A.P.).—The Honduran government sent a protest today to the government of Guatemala demanding cessation of construction of what it said is a military structure being built at Rio Tinto on Honduran territory, near Borden.

Mexican Strike Foreseen.

Mexico City, Oct. 13 (A.P.).—Dispatches from Guadalajara to the newspaper Excelsior tonight said that a strike of employes of the Southern Pacific Railroad of Mexico City may be called within a few hours, to become effective in ten days.

7-Year Term Is Given To Woman Matricide

Phoenix, Ariz., Oct. 13 (A.P.).—Jennie Rutledge, 55, who killed her mother, Mrs. Alice Pyle, 83, because she would not eat bread and milk, was sentenced to serve from 7 to 10 years in the State penitentiary by Judge Howard C. Speakman today.

Mrs. Rutledge was convicted of manslaughter a month ago. Mrs. Pyle died from injuries allegedly received in a beating Mrs. Rutledge administered.

20 Per Cent of People Seek Dentist, Is Claim

That only 20 per cent of the people in the United States seek dental treatment was the declaration of Dr. Nye Goodman, of Los Angeles, Calif., before the District of Columbia Dental Society at its first fall meeting at George Washington University last night. The meeting was opened by Dr. Herbert C. Hopkins, president of the society, and Dr. Goodman was introduced by Dr. A. Rush.

SPECIAL NOTICES

DE JARDIN SCHOOL OF FRENCH LANGUAGE
Profs. from Paris. Classes NOW forming. Rapid progress. 908 14th nw.: Met. 1632.

MR. CHARLES R. FLANDREAU IS NO longer in any way connected with the Preferred Oil Burner Service Co., of 3516 New Hampshire ave. nw.

BOYD and Gregg Shorthand, Touchtyping, Secretarial Practice, Bookkeeping. Class NOW forming. Large Employment Service. School 1333 F st. Nat. 2340.

Window SHADES: Floor Coverings: RODS; prompt, econ. service. KLEEBLATT, 11th and H ne.: Linc. 0979.

SPANISH SCHOOL OF WASHINGTON
Profs. from Spain. Conversational Method. Rapid Progress. 1326 H st. nw. Nat. 9369.

Hickey-Freeman CUSTOMIZED CLOTHES

A GROUP OF FINE TOPCOATS REDUCED

September was too warm for topcoats and we have a group of fine Harris Tweeds and Cheviots which are reduced for immediate clearance. Thrifty buyers will save twenty-five per cent on these fine new topcoats, all customized by HICKEY-FREEMAN.

$41.25 to $56.25
Formerly $55 to $75

Goldheim's
Apparel for Gentlemen . . . Established 1875
FOURTEEN HUNDRED AND NINE H STREET

STRENGTH

COFFEE flavor evaporates. Orienta's flavor can't evaporate—
It's Vacuum Sealed!
BROWNING & BAINES
Orienta Coffee

A FRONT ROW SEAT IN NEW YORK

From the Taft, Times Square's largest hotel, New York stages a stirring spectacle. Theatres, shops, business close by. Secretarial Service free to guests. Modest rates from $2.50, with bath.

HOTEL TAFT NEW YORK
Write Suite D-3 for booklet "New York in a Nutshell"
7th Avenue at 50th St., Adjoining Ring's
A BING AND BING HOTEL

WOODWARD & LOTHROP
10TH 11TH F AND G STREETS

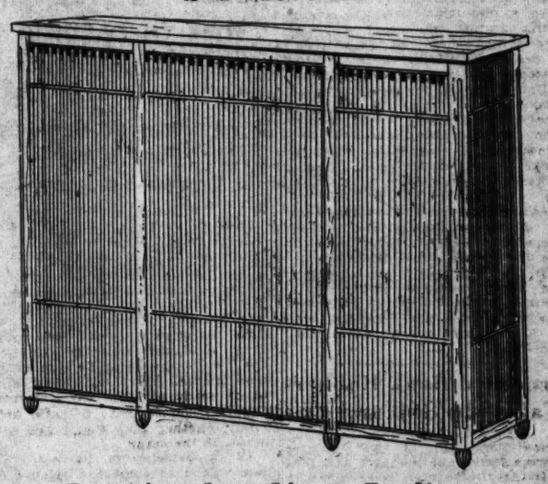

Do Not Let Your Radiator Spoil Your Home's Interior

Let Us Install Trico Furniture Now

Prices Are Much Less Than Formerly*

Now, while you are redecorating, let us install Trico radiator furniture. Prices are much lower than in past years, and Trico covers' beauty, elimination of radiator smudges and saving on cleaning and redecorating bills will more than repay their cost. Let us estimate the cost of installing them in your home. Phone DIstrict 5300—and we will call.

*Model H Trico Radiator Furniture Excepted.

TRICO RADIATOR FURNITURE, SEVENTH FLOOR

The WASHINGTON Building

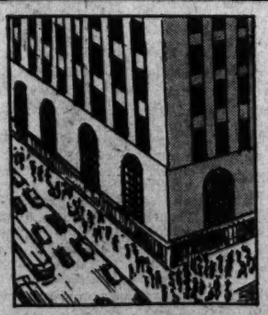

Opposite United States Treasury

SURROUNDINGS That Inspire Your Confidence—are your introduction to the firms that you have occasion to call on in the Washington Building.

From the moment you enter its impressive marble and bronze lobby and are carried by high speed elevator, without a moment's wait, to an immaculate corridor lined with spacious mahogany trimmed offices—you are aware of the air of dignity and business-like efficiency that characterizes this entire distinguished building. Rentals are reasonable.

Space partitioned and finished to meet your requirements.

WEAVER BROS. REALTORS
Mortgage Loan Correspondent Metropolitan Life Insurance Co.
Washington Bldg. District 9486

THE WASHINGTON POST
New World DICTIONARY Based on the Original Webster

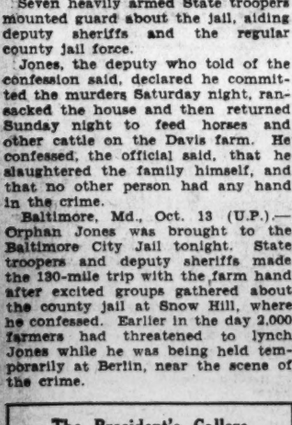

COUPON
Clip 3 Coupons

on consecutive days and present or mail same to this paper with 98c

This new high class up-to-date Dictionary is far in advance of any similar volume heretofore distributed by newspapers. Larger page, more words to page, more pages and contains many thousands more words, many new words not published in any other Dictionary. Unquestioned for Scholarship. Durably bound in dark green textile leather, gold stamping.

Special—To get it bound in embossed art cover, maroon and old gold, with full gold edges and thumb indexed, send $1.00 extra.

MAIL ORDERS
for $35,000 mail, include 9 Tinsley, 144 postage up to for injuries es; 12 cents July 13 when 00 miles, or while she was er distances Pennsylvania postmaster street northw on 3 lbs.
The compl tion that she on her face b Attorneys Fr Rhodes filed th

PAN-AMERICANS END SESSIONS IN CAPITAL

Good Will Marks Passing of Resolutions on Tariffs and Currency.

(Associated Press.)

In an atmosphere of cordiality, representatives of 21 western republics yesterday signed resolutions adopted only after heated controversies and the fourth Pan-American commercial conference was declared at an end.

The measures approved held that excessive tariffs contributed to economic instability and that Latin-American nations should give further attention to steadying their monetary and credit situations.

Vice President Curtis presided at yesterday's closing ceremonies. In a series of addresses, the delegates exchanged expressions of good will. The conference was in session one week.

An attempt to have the gathering urge a parley looking toward the "remonitization" of silver in the final draft resulted in a recommendation that Pan-American governments "consider" submitting the possibility of "rehabilitating" silver to a world conference.

"Gold" Is Eliminated.

An additional recommendation in favor of adoption of the gold standard of currency by Latin-American republics was rewritten to eliminate the word "gold" and substitute the phrase "a monetary standard which will assure to the circulating medium the stability necessary to guarantee the normalcy of commercial operations."

Some proposals, however, which proved controversial when introduced, were put through in more specific form. The Mexican delegation obtained adoption of a resolution under which future conferences would be held in different Pan-American capitals. All Pan-American commercial conferences to date have been in Washington. Some delegates saw in the action a gain in Mexican diplomatic prestige in Latin America.

Argentines Win Resolution.

The Argentines, who have resented American sanitary regulations barring their beef from this country, departed with a resolution, declaring against using sanitary regulations as protective customs measures and proposing to deal with infected areas by zones instead of by countries.

United States delegates played an inconspicuous role in the conference. They made a minimum of speeches from the floor, and when they did, almost always emphasized that they spoke as individuals rather than as representing delegations of this country.

As the conference adjourned, about 45 of the Latin-American delegates prepared to leave for Baltimore on the first leg of a 15-day industrial tour that will take them to most of the leading business centers of the Eastern part of the United States. The majority of the delegates come to Washington directly from their homeland.

When Washington Was Younger—No. 74

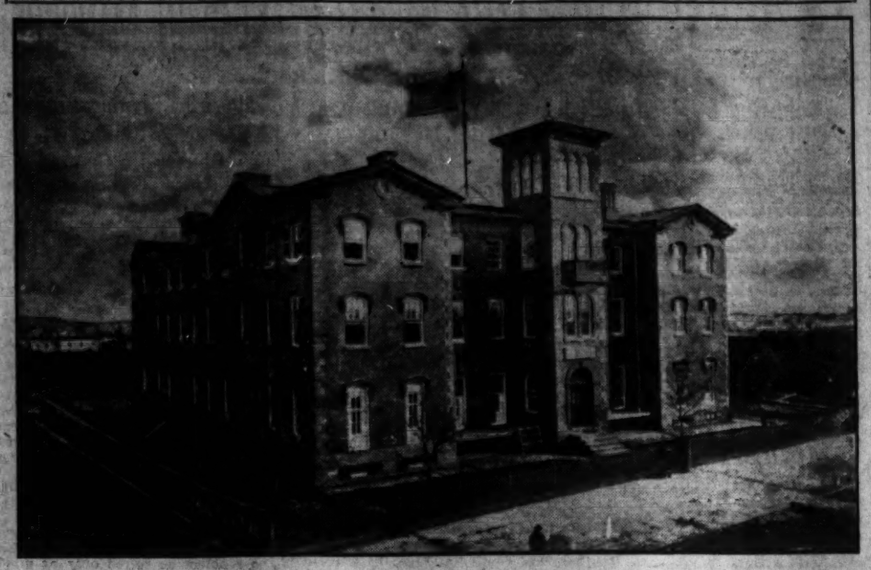

FEW residents of Washington probably remember when this old building, then standing at Fourteenth and S streets northwest, was used by the State Department.

The department was moved from there to the present State, War and Navy Building in 1875.

It was while the State Department was quartered in this building that the United States purchased Alaska and added it to American domains.

The barrenness of that section of the city at that time may be noted by the lack of buildings near the old building.

Brooklyn Bank Robbers Take $16,860 and Flee

New York, Oct. 13 (A.P.).—Three robbers forced the manager and four assistants from their desks today in a Brooklyn branch of the Irving Trust Co. and seized $16,860 from a cash drawer after firing shots at the feet of ten customers. The trio fled without attempting to reach the vault of the bank, which is located at Avenue M and East Nineteenth street.

Bank officials said the loss was covered by insurance.

DIED

BROWN—On Tuesday, October 13, 1931, at his residence in Forest Glen, Md., MONTGOMERY, beloved husband of Mary L. Brown.
Funeral from the S. H. Hines Co. funeral home, 2901 Fourteenth street northwest, on Thursday, October 15, at 3 p. m. Interment at Rock Creek Cemetery.

EGAN—Suddenly, on Saturday, October 10, 1931, MARY A., beloved wife of the late James R. Egan.
Interment Arlington National Cemetery on Wednesday, October 14, at 2:30 p. m.

FUNERAL DIRECTORS

JAMES T. RYAN
817 PA. AVE. SE. Atlantic 1700.

WM. H. SARDO & CO.
412 H ST. NE. Phone Lincoln 0524.

ESTABLISHED 1876.
JOHN R. WRIGHT CO.
1337 10th st. nw. Phone North 0047.

J. WILLIAM LEE'S SONS
FUNERAL DIRECTORS.
CREMATORIUM
332 PA. AVE. NW. NATL. 1384 & 1385.

CHAS. S. ZURHORST
301 EAST CAPITOL ST. LINCOLN 0372.

P. J. SAFFELL
733 5th st. nw. Natl. 0537.

Frank Geier's Sons Co.
1113 SEVENTH ST. NW. Telephone
Modern Chapel. NATIONAL 2473.

Clyde J. Nichols, Inc.
4209 9th St. NW. Col. 6324.

THOS. S. SERGEON
1011 7TH ST NW. Telephone Natl. 4090.

CHAMBERS

Solid steel, and guaranteed for 50 years. The best grave vault that money can buy. We match our vaults and caskets against any in the world. All national makes.

Chamber's Price Only $85

In Case of Death Call
THE GREATER
W. W. Chambers Co.
14th Cor. Chapin St. N. W.
Phone Columbia 0432
Where the Best Costs Less

FUNERAL DESIGNS

CHACONAS FLOWERS 2500 14th St. N.W.
For All Occasions. Col. 2412
Beautiful Funeral Piece $3
Opposite Chambers Funeral Parlors

GUDE BROS. CO., Florists
1212 F STREET. National 4276.
APPROPRIATE FUNERAL DESIGNS.

GEO. C. SHAFFER 900 14TH ST NW.
Expressive Floral Emblems. Phone
Moderate prices. Open eve.&Sun. Nat. 0106

GOVERNMENT RESTS IN TRIAL OF CAPONE

Defense Request for Two Days to Prepare Case Is Refused.

Chicago, Oct. 13 (A.P.).—The United States Government finished presentation today of its mass of evidence to show that "Scarface Al" Capone was guilty of income tax evasion.

The sudden resting of the prosecution's case soon after the noon recess—regarded as considerably shortening the anticipated length of the trial—left in the court record results of three years' investigation by scores of undercover operatives. When the skein of evidence is knit together in the final four hours of argument the court will allot each side, the Government hopes to convince the jury of tradesmen, farmers and merchants that Capone must go to prison.

Defense Surprised.

The defense, professing surprise at the conclusion of the prosecution case, asked an adjournment for two days to prepare itself, but Judge James H. Wilkerson declined to allow the delay and ordered Defense Attorneys Michael Ahern and Albert Fink to be ready at 10 a. m. tomorrow. Capone's counsel have not said definitely whether they would call witnesses to the stand.

All the evidence in the record has met objections from the defense on the grounds it does not show income of the defendant. Expenditures of thousands of dollars for fine motor cars, expensive garments and a palatial Florida home have nothing to do with the case, they insist.

If found guilty, Capone might possibly receive a sentence which would keep him behind the walls of Leavenworth Penitentiary until a score of years is added to his present age of 32. The defense has indicated, however, it would appeal any verdict of conviction.

The defense attorneys pleaded long and vigorously at the close of today's session for a "couple of days to round out our case." Judge Wilkerson replied, "Consider the jury and the crowded condition of the courts."

"I may decide to bring several witnesses here from New York," said Attorney Fink. "One of the witnesses might be summoned from Washington, another from Philadelphia.

May Show Losses.

"These witnesses would be able to prove losses which this defendant incurred in the only business (presumably gambling) to which the Government has referred during this trial. I would have no time to bring them here unless we are given a few days' time."

Additional evidence was given today concerning what were known as "Capone gambling joints" in Cicero, but as in previous testimony concerning the gambling establishments no direct evidence was given that the profits from the enterprises reached Capone's pockets.

$60,899 Lowest Bid For Hine School Job

Frank L. Wagner, Inc., was found to be lowest bidder on construction of an addition to the Hine Junior High School yesterday when bids were opened by Rolland M. Brennan, chief clerk of the District engineer department. The estimate was $60,899.

The addition will connect the junior high school and the Tower Elementary School. Eleven bids were offered, and the highest was $73,972.

DIED

HEDRICK—On Monday, October 12, 1931, EDGAR M. HEDRICK, aged fifty-three years.
Funeral from his late residence, 612 Massachusetts avenue northeast, on Thursday, October 15, at 9:30 a. m. Interment Valley View Church Cemetery, Nokesville, Va.

HUNTER—On Tuesday, October 13, 1931, at Sibley Memorial Hospital, FANNIE LEE, beloved wife of John H. Hunter and devoted mother of Mrs. Rubymae H. Boyer.
Remains resting at V. L. Speare's funeral home, 1009 H street northwest. Interment in Knoxville, Tenn.

KING—On Monday, October 12, 1931, at the residence of her daughter, Adele B. Gannon, 1815 Kearney street northeast, SALLIE V., beloved wife of the late W. L. King.
Funeral services at the above residence, on Wednesday, October 14, at 2:30 p. m. Relatives and friends invited to attend. Interment at Congressional Cemetery.

McCOY—On Monday, October 12, 1931, at Providence Hospital, VIRGINIA M., infant daughter of George F. and Stella H. McCoy, aged one year.
Funeral from 314 McLean avenue southwest, on Thursday, October 15, at 10 a. m. Interment Mount Olivet Cemetery.

READY—On Tuesday, October 13, 1931, at the residence of her son, Dr. Francis J. Ready, 2325 N street northwest, ETHEL BERTHA, beloved wife of Maurice J. Ready.
Notice of funeral hereafter.

WEYMAN—On Tuesday, October 13, 1931, at her residence, 1700 Poplar lane northwest, EMMA H. BEERS, widow of Daniel J. Weyman and mother of Mollie Beers Weyman.
Funeral services at the S. H. Hines Co. funeral home, 2901 Fourteenth street northwest, on Thursday, October 15, at 1 p. m. Interment at Cedar Hill Cemetery.

Boobs of World Differ But Little, Says Shaw

By JOHN J. DALY

IN Russia they do things differently. The dear old boobs of America have fizzled, according to that eminent authority and sage, George Bernard Shaw, of the firm of Shaw, O'Shawnessey and O'Pahaw.

The lad should know. Recently he has been in Russia. While he has never visited America, he knows America and the Americans. They and their British cousins have given the Sage of Socialism most of his worldly goods, earned under a capitalistic system that permits him to make capital out of its shortcomings by selling it short in the marts of ridicule.

• • • •

"HUMAN NATURE," says the wily Irishman, "is like a piece of putty. You can twist it and pat it and model it into any shape you like. And when you have shaped it, it will set so hard that it could never take any other shape on earth. The Russian putty is like the American putty except that the American putty is softer in the head and sets harder."

Out of the pastime of putty-patting, this is undoubtedly what brings about the hard-headed American business man.

Though the deliberations of the jovial Shaw have all the marks of St. Martin's jewelry — counterfeit gems—these Brummagen ornaments pinned on the chest of the world politico are rather useful at this time since they serve to advertise the latest Shavian book. He is writing a treatise on Russia and its revolutionary experiment to be sold to the dear old boobs of America.

As a matter of fact, taking them by and large, and in mass formation, there is little or no difference between the boobs of America, the boobs of Russia, and, ahem, the boobs of Great Britain. In this category, of course, Mr. Shaw, the disinterested, can always be counted out—for Lucullus will sup tonight, as he always did, with Lucullus.

• • • •

WHETHER in Russia or the good old U. S. A., nothing is so little esteemed as the minds of the multitude.

Cicero, beating Shaw to it, said: "Though a thing be not foul in itself, yet it can not but become so when commended by the crowd."

The mobs of Russia have gone communistic and the masses in America materialistic. Somewhere in between is the golden garden we like to think of as Paradise, but the unfortunate part of it all is that such a place is not on earth. If so, no one has made the discovery of discoveries. It must be in the ocean, between America and Russia, or under the ocean, or in the heavens that hover over the ocean. At any rate, no man—not even G. B. S.—knows where it is. Until the millennium, America will probably keep on worshiping its capitalistic gods, the swarthy sons of socialistic Russia swinging in line behind their saints and saviors, and Mr. Shaw writing books.

In the meantime, as one boob to another, here's to Russia and America—and may the best boobs win.

Jobless in Great Britain Decrease During Week

London, Oct. 13 (A.P.).—Unemployment in Great Britain for the week of October 5 decreased by 33,252 from the previous week. The total was 3,791,520, which was 615,329 more than at the same time a year ago.

The popular explanation of the decrease is a revival of British industry because of abandonment of the gold standard.

Seafood, Steaks, Chops
Harvey's
FAMOUS RESTAURANT
1107 Connecticut Ave.

OPEN A CHARGE ACCOUNT
FINE MEN'S WEAR
EISEMAN'S, 7th & F

LIFE TIME FURNITURE

Philco *balanced unit superheterodyne*

Here is a Radio you will like and enjoy! It is an exquisitely done cabinet in walnut principally. This Philco has tone control, new Electric Dynamic Speaker and seven tubes, including new Pentode Power Tube. Let us demonstrate this Philco today. No obligation on your part.

$65.75 Complete With Tubes

No Interest for Deferred Payments

MAYER & CO.
Seventh Street Between D and E

DISSENSION BLOCKS RAILWAY PAY CUTS

Southern System President Tells Stockholders Plan Lacks Unanimity.

Richmond, Va., Oct. 13 (A.P.).—A lack of necessary unanimity among railway executives has prevented any steps toward bringing about a reduction in wages of railway employes, Fairfax Harrison, president of the Southern Railway Co., told stockholders today at their annual meeting here.

He asserted several members of a group of executives considering the wage question had contended that the present is not the time to bring on congressional discussion of the matter.

"The railroads can be operated on a paying basis if given a free hand," Mr. Harrison said. He added that one road, however, can not initiate wage reduction negotiations, but that such a movement must come from all.

Mr. Harrison said the wage question had been considered for several months by a group of seven executives, of which he was one. He declined to discuss the dividend question, and asked the stockholders to continue to have confidence in their directors.

Evangelist May Go to Philadelphia.

Boston, Oct. 13 (U.P.).—Aimee Semple McPherson Hutton, conducting a revival here under difficulties, may attempt another revival at Philadelphia after leaving Boston, she indicated tonight.

PASS PLAN STUDIED BY CAR OPERATORS

Street Railway Companies Also Awaiting Taxi Rate Hearing.

Washington traction officials yesterday admitted that consideration has been given to adoption of the pass system for the two street car companies, but no indication was given that they would follow the example of the Washington Rapid Transit Co. and ask the Public Utilities Commission to permit issuance of passes.

Both the Capital Traction Co. and the Washington Railway & Electric Co. are known to be awaiting with considerable interest the taxicab hearing scheduled for next Monday. Whether or not they will participate in the hearing is conjectural, but they are reported to be gathering data on the local taxicab situation.

Since the inauguration of the zone system by the majority of taxicab companies, and particularly since the rate war and the establishment of the present low scales of fares, the street railways have suffered losses in passengers; just how much is difficult to determine, however, because of the raise in traction fares a year ago and the inauguration of the 3-cent school fare last spring.

The application of the Washington Rapid Transit Co. probably will be acted upon by the commission at its semiweekly meeting tomorrow. As it is on an experimental basis and as the bus company's rate of return on its own valuation is low, the request is expected to be granted.

Taxicab fares will be raised slightly, it is believed, following the hearing.

DIAMOND SOLITAIRES
Offering the Ultimate Value

$100 *With 2 Smaller Diamonds in Mounting.*
$150 *With Larger Center Stone and 4 Smaller Diamonds in Mounting.*
$200 *With Larger Center Stone and 6 Smaller Diamonds in Mounting.*

Absolutely perfect diamond of the finest color and quality.

Finest iridium platinum mounting in our exclusive floral design.

Full-cut smaller diamonds on each side of large stone.

Other Solitaires $50 to $5,000

R. Harris & Co.
F Street at 11th
Jewelers and Diamond Merchants for Over Half a Century.

We Think There Have Never Been Stocks to Equal
THE NEW GOODS
We Are Now Showing
For Women and Misses
On Our Third and Fourth Floors

Not only are they beautiful, with the charm always associated with our individual styles, but they are priced in keeping with the times, so that whether you spend much or little, you are assured of the best obtainable . . .

It will give us much pleasure to show these new goods to you TODAY . . . Dresses . . . Ensembles . . . Coats . . . Suits . . . Afternoon and Evening Wear and Sportswear are included.

JULIUS GARFINCKEL & Co.
F STREET AT FOURTEENTH

Our Splendid Stocks of
Fine Jewelry, Diamonds, Watches and Silverware

Are outstanding achievements of success and the departments devoted to them have truly beautiful selections, among them many at remarkable prices . . . You will enjoy seeing them at once, as there are unusual opportunities for personal selection and especially fine gift assortments . . .

We are also expert Repairers of Jewelry, Watches and Clocks . . . and we do Recreating and Remounting.

JULIUS GARFINCKEL & Co.
F STREET AT FOURTEENTH

Round $4.50 Trip
One-Day Excursion
To
Pittsburgh
Saturday, October 17
Lv. Washington - 11.10 P. M.
See Flyers Consult Agents
All Steel Equipment
Pennsylvania Railroad

City Driving

is always harder on the car than in the wide open spaces. This applies to your battery also—more stopping and starting, less chance for a pickup in charging. It needs our attention—stop in for an inspection—*No Obligation.*

WASHINGTON BATTERY CO.
1140-19th ST. N.W. at M ST.

AN ENTRANCE THAT REFLECTS PRESTIGE

The unique porte cochere constructed of architectural aluminum, with a window of vari-colored French cathedral glass above the circular doorway, produces a distinctive effect in the entrance at The Kennedy-Warren.

DRIVING through the elaborate landscaped entrance court to the porte cochere at The Kennedy-Warren, one is impressed by the charm of the unusual entrance, which sets the keynote for the atmosphere throughout the building.

The spacious lobby and lounges are decorated and furnished in the excellent taste that you would naturally expect. In these luxuriously beautiful surroundings your guests will be received with the same courteous attention that would prevail in your own home. The high-speed passenger elevators, equipped to give the most efficient service now available, will take them rapidly to the floor of your apartment.

The public dining room also affords a delightful place to entertain your friends—a small group may be served at a specially reserved table in the main room or a private room may be used for a larger luncheon or dinner party.

The character of your neighbors, those who share the privileges and advantages of gracious living in Washington's newest and largest apartment, is insured by rigid requirements of social fitness. It is the aim of the owners, who have built and will retain the building as an investment, to adhere to these policies.

May we invite you to visit The Kennedy-Warren today, that you may see for yourself the reasons why the gardens, entrance, lobby, lounges and the building itself lend *prestige* to your apartment home.

The KENNEDY - WARREN
Washington's First Air-Cooled Apartment
3133 Connecticut Avenue Adams 9600
Rental Office Open Until 9 P. M.

TACT IS DEMANDED IN ORIENTAL CRISIS

League Must Rely on Moral Force to Bring China and Japan to Peace.

Editor's note—In view of the widespread interest in the League of Nations' attitude in the Manchurian dispute between China and Japan, the following explanation of the league's powers in such cases is timely. It shows that if moral suasion fails to achieve a peaceful settlement, a world-wide boycott of the offending nations might be undertaken.

Geneva, Oct. 13 (U.P.).—The League of Nations Council, attempting to solve the Manchurian crisis, has been forced to rely on moral pressure and diplomacy in an effort to break the deadlock between China and Japan. Only in event of a resort to war by Japan or China, could the league consider such measures as severance of trade or financial relations or use of military measures to maintain world peace.

The league movement, to which both China and Japan subscribed, declared that any war or threat of war is a concern of the league and that the league "shall take any action deemed wise and effectual to safeguard peace." It was under this condition, contained in Article XI, that China asked the league to intervene and investigate the quarrel. Japan opposed the request and a decision has been postponed.

Arbitration Is Issue.

The members of the league agree that any dispute "which they recognize to be suitable for submission to arbitration" will be put before the World Court or otherwise arbitrated. Japan has contended that the present Manchurian dispute could be settled satisfactorily only by direct negotiations with China.

The established method of arbitration would be through the World Court, but in case that method is not followed out in any dispute, Article XV of the covenant provides that the controversy will be submitted to the council, which shall endeavor to effect a settlement. This is now being done.

If the effort fails the council will publish a report of the facts and make recommendations to the league members. If China or Japan or both object to the recommendations, the league members are bound not to go to war with any party to the dispute which complies with the recommendations. If necessary, the council may refer the dispute to the league assembly.

Boycott Possible.

Should China or Japan resort to war in disregard of the league's efforts or recommendations, that nation would be deemed to have committed an act of war against all other members of the league, which would "undertake immediately to subject it to severance of all trade or financial relations, the prohibition of all intercourse between their nationals and the nationals of the covenant-breaking state, and the prevention of all financial, commercial or personal intercourse." This would involve a declaration of complete boycott against any nation resorting to war.

The council would then recommend to the governments involved what military measures should be taken, if any.

Two McAdoo Associates Are Jailed for Contempt

Los Angeles, Oct. 13 (A.P.).—Two employes of the law firm of McAdoo, Neblett & Clagett, headed by William G. McAdoo, former Secretary of the Treasury, were sentenced to five days each in the county jail today for contempt of court.

They refused to answer questions of Assistant United States Attorney Gwyn Redwine during the trial of William H. Neblett, law partner of Mr. McAdoo, who pleaded not guilty to a criminal charge of contempt of court involving the alleged sale of $85,000 worth of bonds contrary to a restraining order. They are Robert B. Powell, an attorney, and E. D. Flaherty, the law firm's office manager.

Lucas' Daughter Placed On Goucher Honor Roll

Regina Ottenberg, daughter of Louis Ottenberg, Washington attorney, and Martha Bob Lucas, daughter of Robert H. Lucas, executive director of the Republican national committee, have been selected as honor students at Goucher College for the year 1930-31, it was announced yesterday.

This distinction gives the two Washington students a place on the honor roll of the college with 79 other students for the year 1930-31. Miss Ottenberg is a member of the class of 1934. Miss Lucas, who would have graduated from Goucher in 1933, has gone to Vassar College to complete her education.

Young Urges Schools To Play for Jobless

New York, Oct. 13 (U.P.).—Every college and school football team in the United States was asked today by Owen D. Young, chairman of the committee on mobilization of relief resources of the President's organization on unemployment relief, to play at least one game for the benefit of emergency relief funds this fall.

PATENT ATTORNEYS

THERE are a few desirable suites and several individual offices now available in the Munsey Building.

The Munsey Trust Co.
Real Estate Dept.
Nat'l. 8080

CHINESE FORT SET AFIRE

Associated Press Photo.

This is one of the first pictures from the Japanese-Chinese trouble zone to reach the United States as world statesmen attempt to iron out the Sino-Japanese situation. Barracks of the Chinese fort at Changtu, north of Mukden, are shown in flames following clashes with the Japanese.

ASIATIC FLEET BASE SHIFTED TO ALLAY JAPANESE CHARGES

Continued from Page 1.

dered fleet movements to cut off the Japanese line of communications between Port Arthur and Japanese ports.

Secretary Stimson denied the report categorically. Admiral William V. Pratt, chief of naval operations, was even more explicit. He said:

"That is a damned lie put out for the purpose of creating sensational news. You can print it just that way."

It is understood Secretary Stimson ordered the American ships—seven submarines and a tender—recalled after talking over the telephone with Admiral Pratt but without consulting Secretary Adams. The naval Secretary was reported to have said last night that he not only did not know of the recall of the submarines, but never knew they had been sent to Chefoo on Monday.

The rumor had, however, more serious implications for the State Department. Press dispatches from the League of Nations had indicated that Secretary Stimson had received no assurances from the League of Nations that the American observer, Prentiss Gilbert, was to be invited. Opposition on the part of the Japanese delegate, Kenkichi Yoshizawa, was reported to be responsible.

No confirmation of these reports could be obtained from the department, but, nevertheless, in view of the ample assurances given the league by the Secretary of State that the United States would cooperate with it in the settlement of the Manchurian situation, presence of the American observer was naturally taken for granted.

A false report cabled to Tokyo of any American reprisal would have seriously compromised the efforts of Premier Wakatsuki and his minister of foreign affairs, Baron Shidehara, in their endeavors to restrain the Japanese war lords.

Accordingly, the department issued the unusual statement that the instructions for this American fleet movement had been countermanded and the destination changed. The eight ships of the United States Asiatic fleet, which have for the last twenty years spent the fall and early winter in Chefoo on account of favorable conditions for the sailors, were ordered to Shanghai, far to the south and well removed from any proximity to Japanese ship lanes.

The State Department declared:

"In view of the sensational information that has been given out by unauthorized sources, the movements of a section of the American Asiatic fleet, which constantly for the last 20 years has been taking its winter cruise from Tsingtau to Chefoo, have been countermanded. In order that there be no misunderstanding about these movements, the State Department has consulted with the Navy Department and as a result the movement of the ships has been routed from Chefoo to Shanghai, some 400 miles south of their original destination."

It was furthermore announced that these orders were of such casual importance that they were not given from Washington. The admiral in charge of the Asiatic fleet, M. M. Taylor, issued them as perfunctory instructions.

The situation in Geneva and in Manchuria was believed to be considerably more serious than any one in authority here in the State Department had been willing to admit. This is believed to be the explanation of the very vigorous and prompt denial put forward by the Secretary of State.

While some American disappointment would be felt, it is believed, if Mr. Gilbert were not invited to sit in with the delegates as a mere gesture of cordiality to the United States in view of its spontaneous cooperation, the department would be prepared to waive this act, if some definite peace move comes out of the league council.

H. G. Wells Arrives For Month's Visit

Author Has Economic Plan for World Ills, but Does Not See Acceptance.

New York, Oct. 13 (A.P.).—H. G. Wells came to the United States tonight for a month's visit and brought with him a six-point economic plan, which he thinks would solve the world's ills, but which he said there is no hope of any one adopting.

For an hour the author talked of revolutions, the imminence of another world war he thinks will be fought principally with gas and planes, of the futility of all economic schemes, and of the crash he expects twentieth century civilization to take in the near future.

Five Wives' Testimony Lands Man in Prison

Atlanta, Oct. 13 (A.P.).—Calvin H. Burke, 54-year-old Texan, who the Government charged married five women in twelve months and swindled them out of money, bonds and jewelry, was sentenced to five years in Atlanta Penitentiary on a mail fraud charge today.

The five women came to court to testify against him.

Catholic Men Rap Control of Birth

Roman Attitude Affecting Marriage Reasserted at Rochester.

Rochester, N. Y., Oct. 13 (A.P.).—Resolutions condemning birth control and reasserting the Roman Catholic attitude on marriage and the Christian home were adopted today at the closing of the sessions convention of the National Council of Catholic Men.

"The propaganda of so-called birth control is an infidelity of God, a denial of individual dignity of man and woman and a selfish betrayal of our country's welfare," the resolution read.

Asserting that "much of the crime and evil of our day is due to a departure from the standards of the Christian home," the convention urged that its members advance the "unity and sanctity of the Christian home."

Australian Referendum Planned.

Sydney, N. S. W., Oct. 13 (A.P.).—Prime Minister J. H. Scullin is reported to be considering an early referendum on reorganization of the Australian constitution, to solidify the powers of the federal government and delegate purely local powers to the provincial councils.

THRIVED ON 1902 GAS, BUT—

KOOLMOTOR GASOLENE
is made for modern motors

Almost *any* "gas" would keep this 1902 Franklin chugging along, but the motors in today's Franklins are *high speed* and *high compression*. Low grade gasolenes won't do. KOOLMOTOR, the original *high test, anti-knock* green gasolene, combines every modern fuel's advantage in one perfect gasolene. Fill your tank today and test it for modern pick-up, power and speed.

CITIES SERVICE OILS — ONCE - ALWAYS

CITIES SERVICE
PURE PETROLEUM PRODUCTS
Crew Levick Company
A subsidiary of Cities Service Company
Cities Service—one of the country's ten largest industrial organizations—broadcasts Fridays, 8 P.M. (E.S.T.)—WEAF and 37 stations on N.B.C. coast-to-coast and Canadian network.

OUTSIDE EFFORTS DEFIED BY JAPAN

Nipponese Diplomats Say Direct Negotiations Are Only Solution.

Tokyo, Oct. 13 (A.P.).—Japan, by iteration in Geneva and Washington as well as here and Nanking, stubbornly resisted tonight the diplomatic efforts of the rest of the world to solve the Manchurian problem, insisting direct negotiations between Japan and China presented the only road to solution.

Nevertheless, lights burned late as newly received dispatches from the council chamber of the League of Nations were scanned by officials.

The interest of the United States Government in the situation was acknowledged by presentation to American Chare d'Affaires Edwin L. Neville of a set of principles agreed upon by Japanese civil and military officials as a basis for discussion with China of a Manchurian settlement.

Principles Outlined.

Briefly, the principles fell under two divisions:

First, the anti-Japanese agitation in China, which Japan says is endangering Japanese lives and property must be put down.

Second—The treaty rights and privileges of Japanese nationals in Manchuria must be acknowledged and protection provided for Japan's vast interests.

In connection with this second principle Japan would make it clear she has no desires for any additional rights or concessions.

Announcement of these principles followed closely upon the conference yesterday of the Chinese Minister to Japan, Chiang Tso-Pin, and the Japanese foreign minister, Baron Kijuro Shidehara.

Reports today in vernacular newspapers of the conference said Minister Chiang had insisted upon withdrawal of Japanese troops from Manchuria as a prerequisite to negotiations. Baron Shidehara, it was stated, took the contrary attitude that Japan's principal interest in Manchuria was protection of Japanese and Korean lives and property there and that before the troops could be recalled assurance first must be given by China that these would be properly safeguarded.

Argument Upheld.

Military dispatches today from Mukden, headquarters of the Japanese army in Manchuria, upheld the foreign minister's argument, but of course they were from Japanese sources. They said many of the scattered soldiery of former Gov. Chang Hsueh-Liang had taken to banditry and were living off the land, and that those remaining under Chang's control were withdrawing to a point south of the Great Wall—in other words, out of Manchuria altogether and into China proper.

This last development was probably inspired, however, by a Japanese warning to Chang against a possible repetition of the recent clash with the Japanese forces of occupation, which resulted a few days ago in the bombardment of Chinchow, Manchuria, where Chang had established a temporary capital.

The warning to Chang was tempered with the statement that Japan would not take action likely to complicate the Manchurian situation unless the Chinese first took the offensive.

Nanking, China, Wednesday, Oct. 14 (A.P.).—Nelson T. Johnson, the American minister, arrived here today from Peiping for a series of conferences with heads of the Chinese government.

Mr. Johnson said he came to Nanking under instructions from Washington, owing to the critical Sino-Japanese situation.

The American minister was accompanied by his wife, whom he married only recently. The British minister, Sir Miles Wedderburn Lampson, was expected here today for the conferences.

Mr. Johnson's arrival heartened Nanking officials and the public and was regarded as tangible evidence of America's interest in the Manchurian crisis. His presence here tended to allay panic, which recently caused 10,000 inhabitants to leave Nanking, fearing Japanese naval action.

They will not meet the Japanese minister.

Don't forget to see the Doctor—

His 26 years experience has given him the proper tonic to renew your Fall and Winter clothes, blankets and drapes. Drop in one of his offices for a consultation.

Dresses and Coats Cleaned and Pressed $1.00

Suits and Overcoats Cleaned and Pressed 75c

Felt Hats Cleaned and Blocked 50c

Ties 6 for 50c

CLOTHES CLEANER DOCTOR DYER
Since 1905

Eight Convenient Offices
2906 14th St. N.W.
3532 Conn. Ave. N.W.
1755 Penna. Ave. N.W.
513 11th St. N.W.
2323 Calvert St. N.W.
1845 Columbia Road
651 Penna. Ave. S.E.

Main Office and Plant
3108 M St. N.W.
Fire and Theft Protection While We Have Your Clothes

Sporadic Fighting Resumed In Manchuria Trouble Zone

Number of Casualties Reported in Clashes; Bandits Reported to Have Killed 380 Japanese and Koreans Since Occupation; Hunt Begun

London, Wednesday, Oct. 14 (A.P.).—A dispatch to the Daily Express this morning from Mukden, Manchuria, said that Japanese troops marched out of the city yesterday afternoon planning to encircle the entire Chinchow area and to advance eastward along the Peping-Mukden Railway in what they said was a drive against bandits.

The dispatch also said it was reported a Japanese air squadron was fired on by a Chinese troop train near Kaopengtze yesterday and that the airplanes retaliated by dropping three bombs, which did no damage.

Japanese reports were credited with saying that 260 Japanese and Korean civilians have been killed by alleged bandits inside Japanese-controlled area and 120 outside of the area since the Japanese occupation.

Peiping, China, Oct. 13 (U.P.).—Fighting between Japanese and Chinese soldiers in Manchuria was resumed sporadically today in defiance of the League of Nations' urgent efforts toward peace.

Foreign military attaches were informed at the same time that wholesale Chinese troop movements had been started northward from the Yangtze region of central China, apparently anticipating possible warfare as a result of the unbroken deadlock between Chinese and Japanese representatives at Geneva. Japan has an army of 15,000 men in Manchuria. Presumably most of Chang Hsueh-Liang's Manchurian army of 200,000 has been withdrawn southward toward or into China proper.

The Chinese Nationalist army, commanded by Gen. Chiang Kai-Shek, and numbering hundreds of thousands, has been concentrated far to the south in recent months, when Chang Hsueh-Liang controlled the Peiping and Manchurian areas as an ally of China.

A Manchurian communique charged that Japanese aviators had renewed attacks on Chinese troops by bombarding three trainloads of soldiers at Tahushan this morning. Casualties were not known. Reports of disturbances came from the Peiping-Mukden railroad area, where Japanese authorities previously had claimed a dangerous situation existed.

Chang Hsueh-Liang was informed by Japanese representatives of the danger of an outbreak in the region of Shanhaikwan, which is in China proper, a short distance from the Manchuria border. The Japanese charged that 2,000 Chinese soldiers from the Mukden region were retreating from Chenchow, which was bombed last week, to Shanhaikwan, where 150 Japanese guards are stationed. It was feared the forces might clash during the movement.

Other reports from the stations of Tahus and Choachiatun, along the railroad, said bandits had robbed a train at Kaoshantze and driven off a Chinese guard. There were 30 casualties in the fighting.

LEAGUE HEARS CHARGES IN MANCHURIA BATTLE

Continued from Page 1.

conference and plunge the Orient into turmoil which would increase the world's economic distress, the European statesmen began an urgent series of public and private sessions which Briand said he was convinced would achieve a settlement.

The deadlock between Japan, demanding direct negotiations for peace, and China, which will accept only league intervention, continued unbroken.

Dr. Alfred Sze, Chinese representative, reiterated that China would never accept direct negotiation with Japan while Japanese troops remained on Chinese soil and reparations were unprovided. He said the Chinese attitude was prompted by knowledge that such negotiations could never succeed.

Japanese Presents Defense.

He said China placed the case in the hands of the league for a decision, adding that it would be useless to convoke the world disarmament conference if each nation must count on itself for national protection.

"If we fail now, when the United States is collaborating with us, what chances have we of establishing a permanent organization of peace on a basis of disarmament," Sze said. "China counts on a triumph of the forces of civilization."

Kenkichi Yoshizawa, Japanese representative, said military operations were at a standstill in Manchuria, but that Japanese troops were still obliged to protect nationals there. Airplanes had been obliged to follow movements of Chinese troops, he said.

Yoshizawa said the important immediate task was to relieve tension between the two nations by mutual cooperation to attain an agreement on certain main principles which would lay the foundation for normal conditions. This would result in withdrawal of troops, he said.

"We are ready to negotiate with the Chinese immediately on these fundamental principles," he said. In Tokyo the government had made known that these principles involved cessation of all anti-Japanese agitation in China.

Briand, who was asked by Salvador de Madariaga, of Spain, to take over the chair at the meeting, said the council had hoped it would be unnecessary to hold the present session, but that the Manchurian situation had become worse rather than better. He said the United States was in full harmony with the league's actions. Efforts to arrange for the presence of Prentiss Gilbert as American observer were abandoned because it would have required a unanimous vote of the council. It was believed Japan would have opposed the action.

Four Hold Secret Session.

Lord Reading, of Britain; Dino Grandi, of Italy; Madriaga and Gehard von Mutius, of Germany, attended a secret session prior to the public meeting.

In summarizing the situation, Briand said Japan and China had reiterated their assurances of avoiding violences, and he admonished both nations to refrain from aggravating incidents.

SIX MONTHS of SAVINGS
are just ahead . .

FALL and winter months . . . with their uncertain temperatures . . . add extra hazards to the task of keeping foods fresh and wholesome in the home.

Freezing is destructive to most foods . . . out-of-doors refrigeration is never dependable. Only a modern refrigerator such as the General Electric can assure you perfect protection . . . keeping foods safely between 40 and 50 degrees in dry, even cold.

Place a General Electric Refrigerator in your home *now* and enjoy important savings during the next six months.

Savings in food bills . . . in utilizing "left-overs" . . . in quantity buying at lower prices . . . in the preparation of delicious, economical desserts.

Only General Electric has the famous Monitor Top, with its simple mechanism, hermetically sealed and permanently oiled. Only General Electric provides handy sliding shelves which bring food within easy reach. Sturdy All-Steel cabinets are lined with stain-proof porcelain. An accessible temperature control speeds or retards freezing. Prices are now lower with a 3-Year Guarantee on all models.

Join us in the General Electric Program, broadcast every Saturday evening, on a nation-wide N. B. C. network.

GENERAL ELECTRIC
ALL-STEEL REFRIGERATOR
DOMESTIC, APARTMENT HOUSE AND COMMERCIAL REFRIGERATORS—ELECTRIC WATER COOLERS

NATIONAL ELECTRICAL SUPPLY CO.
"A Washington-Owned Firm Working for the Best Interests of Washington"
1328-30 New York Ave. N.W. Phone NAtional 6800

U. S. SEES SOLUTION NEAR IN MANCHURIA

Failure of League to Act on Japanese-Chinese Issue Causes No Dismay.

(Associated Press.)

The hope of the American Government that a solution of the danger-laden Manchurian dispute may not be far off, yesterday continued undiminished.

The fact that the League of Nations council at Geneva adjourned without taking definite action toward peace between Japan and China caused no dismay in official Government circles.

Well acquainted with the slow processes of diplomacy, Secretary Stimson and his associates had not expected the difficult problem to be solved in a day. It was felt that time, if combined with an absence of hostilities in Manchuria, would find a way out.

The present apparent impasse was created by a Japanese demand that the problem be solved only by direct negotiation and the Chinese stand that no negotiations be undertaken until Japanese troops have been withdrawn.

The interplay of proposal and counterproposal, both at Geneva and at the seats of government in the Orient, was followed with the keenest interest here.

Optimistic reports were laid before President Hoover and discussed at his Cabinet meeting.

While it was not indicated how much time the President had devoted to the Manchurian situation, it was considered significant that the Cabinet meeting was somewhat attenuated.

It also was noted that President Hoover canceled his usual press conference and that Secretary Stimson refrained from making any announcement on the Manchurian matter. This was interpreted as indicating a desire on the part of the Government to give the league free play in its efforts toward peace.

Studying the unfolding developments on the situation on opposite sides of the globe, the Government had as its eyes at Geneva, the American Consul General, Prentiss Gilbert, who made a full report on the league session by cable, and the American observers in the Manchurian trouble zone, George Hanson and Laurence Salisbury.

A detailed account of conditions in Manchuria compiled by Mr. Salisbury and Mr. Hanson and not made public here, was among the documents which the League of Nations had for its guidance in its efforts toward pacification.

Hirota and Litvinoff Talk About Manchuria

Moscow, Oct. 13 (A.P.).—Koki Hirota, Japanese Ambassador to Russia, had a long conversation today with Maxim Litvinoff, Soviet commissar for foreign affairs.

The Japanese ambassador earlier had handed the Soviet authorities a copy of the recent Japanese note to China on the Manchurian question.

CHEAPER FARES NOW IN EFFECT TO CALIFORNIA.
Low one-way fares Washington, D. C., to Los Angeles or San Francisco, $92.54; also coach fare, $67.78, good in standard or tourist sleeping cars to New Orleans and in coaches beyond. Pullman tourist sleeping car leaves Washington, D. C., daily. Pullman fares about one-half—also reduced round trip excursion fares. Write for illustrated booklet "Q." D. D. COFFMAN, Pass. Agt., WASHINGTON-SUNSET ROUTE, Southern Ry. Executive Office Bldg., Washington, D. C. Telephone National 5888.

THERE MUST BE A REASON THAT—
Dr. Gordshell's All Healing Salve has been a steady seller for 75 years, for Boils, Burns, Bone Felons, Cuts and Sores, Hemorrhoids and Skin Diseases.
35c. At All Drug Stores
The Gordshell Chemical Co.
Baltimore, Md.

A new lease on life

That's what you sign when you register at Chalfonte-Haddon Hall! Salt sea air, good food, exercise and sound sleep are clauses in the lease. A million dollars worth of furnishings for your comfort, a thousand servants trained to make your stay pleasant. This is one lease you can sign very profitably *right now*, for new low 1931 rates are in effect. Special four-day week-end railroad tickets now available. Write or telephone 4-0141.

American and European Plans
CHALFONTE-HADDON HALL
ATLANTIC CITY
Leeds and Lippincott Company

The Lee House Spokesman Says—

LIVE at the Lee House at the MINIMUM cost and obtain the MAXIMUM daily convenience. We remind you of some of these conveniences, representing that we do them well.

You can leave a message with the clerk for expected caller.

The operator carefully takes message for guest not in.

You can inform porter of expected package, perhaps a C. O. D. to be paid and charged to you. Porter can obtain railroad reservations.

If going away for a few days, you can leave instructions for certain things to be done in your absence.

Your friends, calling, can leave message for you.

If you are ill the house physician is at your call; and if confined to your room, you will discover the value of the dining room facilities of the hotel.

Always a room for a friend or visitor. No worry as to how you will care for them.

Mail chute—appreciated when stormy.

Taxi instantly and always available.

News Stand.

Barber Shop with bootblack.

Laundry cared for—one day's service.

Valet and cleaning service.

AND so we could go on, adding to the list of these benefits.

WE greatly advise a room at the Lee House to those living alone and without these aids to comfortable living. The cost, monthly, is most reasonable.

Fifteenth at L
Decatur 0160

H. BARRETT LEARNED DEAD IN CALIFORNIA

Former President of District Education Board Victim of Sudden Attack.

Dr. H. Barrett Learned, who became president of the District Board of Education last February after the sudden death of Dr. Charles F. Carusi, died unexpectedly yesterday at Leland Stanford University in California, where he had gone last month as professor of history.

Dr. Learned, according to reports from California, was found dead in his campus apartment. The exact nature of his death had not been learned early last night.

Less than a month ago, Dr. Learned quietly resigned as president of the Board of Education to accept the chair of history at the California University. He had confided his plans to Dr. Frank W. Ballou, superintendent of schools, but the resignation was not learned by other board members and school officials until Harry O. Hine, secretary of the board, called at the Learned home to have correspondence signed and was informed by Mrs. Learned that he had resigned.

Returned to Stanford.

Shortly before leaving here Dr. Learned personally delivered his letter of resignation to Chief Justice Alfred Wheat, of the District Supreme Court, in which he said that financial and professional reasons made it necessary for him to return to Stanford University, where he had previously taught.

Dr. Learned, who was 68 years old, was appointed a member of the board on July 1, 1917. He resigned on December 21, 1921, and was reappointed July 1, 1925, to succeed Julius I. Peyser. He continued as a board member and was reappointed last July for four years. When Dr. Carusi died last February, Dr. Learned was elected to succeed him as president.

Since Dr. Learned's departure from Washington, the board has deferred election of another president until the vacancy was filled by appointment by justices of the District Supreme Court. Mrs. Philip Sydney Smith is acting as temporary chairman.

Native of New Hampshire.

Dr. Learned was born in Exeter, N. H., and educated at Harvard University, the University of Chicago and at Yale University. He also did graduate work at the University of Leipzig. He was headmaster of a private school at Plymouth, Mass.; a teacher of history at the University School in Chicago; director of the department of history, Armour Institute of Technology, Chicago, and had been an assistant professor at Harvard.

He served with the Bureau of Investigation of the Department of Justice from 1917 until 1919. His other educational activities included lecturer of history at Sheffield Scientific School, at Yale, lecturer on history at Wesleyan University and lecturer and associate professor of European history at Stanford University. He was widely known as biographer and writer on historical subjects. He is survived by his widow, formerly Miss Emilie Cheney, of Manchester, Conn., and three children, John, Frank Cheyney and Horace Bushnell Learned.

WOOD URGES DELAY ON NAVY FUND VOTE

Continued from Page 1.

least two decades. He said no one wanted war at this time, and that it would be "foolish to build aircraft and naval warcraft that would be obsolete in the next war.

The House member also expressed the opinion that the United States will never again build a huge battleship, and that the next war will be fought in the air and with chemicals.

In this connection, he said a chemical process had been discovered with which the entire population of New York City could be killed in 48 hours, provided six enemy airplanes could pierce the city's defenses.

At the War Department, however, officials said, they knew of no such development. Progress in improving the gases used in France has been made, they said, but no lethal gas of a type that might wipe out whole populations has been discovered.

Representative Wood also advocated maintenance, but not expansion, of the Nation's air forces, and he added, the engineering department must keep up to the latest notch in the development of airplanes.

During the day Mr. Wood conferred with a group from the women's International League for Peace and Freedom, which called to thank him for his stand against big outlays for the Army and Navy.

The knife which is slashing the Navy's budget has spared the proposed sister ship to the Akron, queen of the world's dirigibles.

Provided the Akron's official tests, which neared completion yesterday with a ten-hour speed cruise over Ohio, meet the present expectations of the department, the Navy plans to ask funds for building another ship.

Secretary Adams said yesterday the proposed airship would not be among the items cut from the $401,000,000 budgetary estimates for 1933. President Hoover has set $340,000,000 as the amount he desires the Navy to have. The contract for the ship has already been let, conditional upon the Navy's accepting the Akron.

Rheumatism
Kidney Trouble
Arthritis—Neuritis

If you have Arthritis, Neuritis, Rheumatism, Kidney or Bladder Trouble, due to faulty elimination or self-poisoning, put yourself on Mountain Valley Mineral Water, from famous Hot Springs, Arkansas. Its beneficent therapeutic effect is vouched for by physicians of note everywhere. One writes: "I have prescribed your famous *Mountain Valley Water* to my patients for the past 10 years and find same very beneficial for those suffering from rheumatism, kidney and bladder troubles, and take delight in recommending same to any one in need of a first-class mineral water." No taste, no odor, not a physic. Order a case today, or phone or write for further information.

Mountain Valley Water
For 75 Years the Prescribed Water at Hot Springs, Arkansas.
306 District National Bank Bldg. Metropolitan 1062.

EDUCATOR DIES

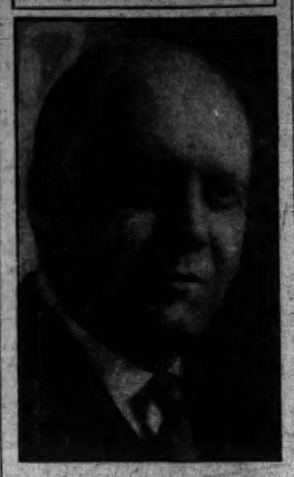

DR. H. BARRETT LEARNED.

ALICE PIKE BARNEY DIES IN HOLLYWOOD

Former Washington Artist Was Associated With Whistler.

News was received here yesterday of the death of Mrs. Alice Pike Barney, former Washington resident, prominent in local society and leader of an intellectual group of artists in this city. Mrs. Barney died in Hollywood Monday night while attending a concert. She was 70 years old.

Mrs. Barney was associated with Whistler and Carolus Durand in the study of art and exhibited her work in New York, Paris, London, as well as Washington. She painted portraits of Alice Longworh and George Bernard Shaw. Her sketch of Whistler is widely known.

Mrs. Barney's home was the meeting place for luminaries in the artistic, theatrical and literary world. Her salon was characterized by its spirit of liberalism. It was at her suggestion that the Sylvan Theater was established on the Monument Grounds. Several of her plays were presented in this outdoor theater. Mrs. Barney was responsible for the name given the theater.

Mrs. Barney was also responsible for the establishment of Neighborhood House on N street southwest, having contributed sufficient funds to establish this home. Mrs. Barney established a home on Massachusetts avenue soon after her husband died leaving her $5,000,000. She was the daughter of a Cincinnati theater owner and distiller. She was the mother of Natalie Clifford Barney, Laura Clifford Barney and (Mme. Hippolite Dryfus) and Alice Barney.

RITES FOR MRS. READY.

Funeral Will Be Friday for Life-Long Resident of Capital.

Mrs. Ethel Bertha Ready, 60, life-long resident of this city, died yesterday at the home of her son, Dr. Francis J. Ready, 3325 N street northwest, following a brief illness.

Mrs. Ready was educated in the District public schools. She was widely known in church circles and was a member of St. Stephen's Church, Twenty-fifth street and Pennsylvania avenue northwest. She was the wife of Maurice J. Ready. Besides her husband and the son at whose home she died Mrs. Ready is survived by three other children, Earl P. Ready, Dr. John T. Ready and Mrs. Edna Walsh, all of Washington.

Funeral service will be Friday morning at 9 o'clock at St. Stephen's Church. Interment will be in Mount Olivet Cemetery.

BAND CONCERT.

U. S. SOLDIERS' HOME ORCHESTRA.
Stanley Hall, 5:30 o'clock.

March, "Anchors Aweigh" ..... (Zimmermann)
Overture, "Bohemian Life" ..... (Bergenholz)
Entr'Acte,
(a) "By the Waters of Minnetonka" ..... Lieurance
(b) "Whippoorwill" ..... (Kay)
Gems from musical comedy, "The Desert Song" ..... (Romberg)
Fox trot, "If I Could Be With You" ..... (Creamer)
Popular waltz song, "Old New England Moon" ..... (Howard)
Finale, "Loving You" ..... (Shapiro)
"The Star-Spangled Banner"

OLD NEW YORK BOND FIRM CLOSES DOORS

Kountze Brothers Suspended by Stock Exchange; Several Banks Fail to Open.

New York, Oct. 13 (A.P.).—The old investment banking house of Kountze Bros., formed in 1870, was suspended by the stock exchange for insolvency today.

The firm had at one time ocupied a prominent position in bond underwriting, but has been less active in recent years. Its difficulties were attributed to the severe decline in the bond market in the last two months. The firm was not active in stocks. It maintained no out-of-town offices. The Irving Trust Co. was appointed equity receiver. Liabilities total $6,934,000 and assets $7,884,000.

Charleston, W. Va., Oct. 13 (A.P.). Five West Virginia banks closed today, and with the suspension of business by the Second National Bank of Morgantown, that city was left without a banking institution. The Grafton Bank & Trust Co. at Grafton and the Citizens Bank of Weston were closed to conserve assets, the directors announced. They were State institutions.

Had $1,900,000 Deposits.

The Morgantown bank had capital stock of $100,000, surplus of $250,000 and deposits totaling $1,900,000. The Grafton bank had capital of $100,000 and deposits of $784,294.

Two national banks in McDowell County were closed by their boards of directors. They were the Gary, at Gary, and the First National at Anawalt. Notices on the doors said they would remain closed until further notice.

Somerville, Mass., Oct. 13 (A.P.).—The Highland Trust Co., of Somerville, closed at noon today. It had commercial department deposits of approximately $1,300,000 and savings deposits of $4,100,000.

Monessen, Pa., Oct. 13 (A.P.).—The First National Bank & Trust Co. here closed its doors today. The bank had total resources of $3,935,882.28 and deposits totaling $3,176,622.14, according to its statement last June 30.

Massachusetts Bank Fails.

Revere, Mass., Oct. 13 (A.P.).—The Revere Trust Co. did not open today. As of July 30, 1931, the total deposits of the commercial department were approximately $600,000, and deposits of the savings department approximated $900,000.

Westmont, N. J., Oct. 13 (A.P.).—The Westmont National Bank closed its doors to business today. Its deposits, according to the last public statement, approximated $463,000.

Coatesville, Pa., Oct. 13 (A.P.).—The Coatesville Trust Co. failed to open for business today. The bank's official statement last week listed deposits of $1,011,000 and resources of $1,586,000.

Philadelphia, Oct. 13 (A.P.).—The Manayunk Trust Co. and the Roxborough Trust Co., comparatively small institutions in outlying sections of Philadelphia, closed their doors today.

Atlantic City, N. J., Oct. 13 (A.P.). Fourteen banks, with resources of $63,000,000 have been merged into four under the terms of a merger announced today by Herman M. Sypherd, chairman of the Atlantic City Clearing House Association.

Atlantic City now will have three national banks and two trust companies.

Yuma, Colo., Oct. 13 (A.P.).—Directors of the First National Bank, one of the oldest in northeastern Colorado, today voted to close the institution.

LONG TOLD TO QUIT GOVERNOR'S SEAT

Continued from Page 1.

evening and reporters were barred from the building.

Cyr, meanwhile, had telegraphed the office of Gen. Fleming, commanding, that the troops be disbanded and that "the courts decide who is the governor of this State."

Cyr has been a bitter political and personal foe of Gov. Long for months. The breach between the two was opened during the famous impeachment case against Long in 1929, when Cyr took the floor of the State Senate and denounced Long as a "cruel political tyrant."

FINANCIAL EXPERTS OF FRANCE IN U. S.

Purpose of Visit, However, Is Kept Secret, Except for Conferences.

New York, Oct. 13 (A.P.).—Two of the leading experts of the Bank of France arrived today to discuss world financial affairs with bankers here.

The men, Vice Governor Charles Farnier and Robert Lacour-Gayet, director of the bank's economic section, smiled but refused to talk.

"We come to return the visit which Governor George Harrison of the New York Federal Reserve Bank made to France last year," said Lacour-Gayet. "We plan to discuss problems of mutual interest."

The two bankers expect to be here Silent About Cause.

Asked if they would discuss problems arising from the fact that the United States and France are the two principal countries remaining on the gold standard, they responded:

"We can only repeat that we plan to confer on matters of mutual interest."

Before leaving Paris the two bankers conferred with the governor of the Bank of France on possible repercussions of the Hoover credit bank project upon world conditions.

Paris, Oct. 13 (A.P.).—J. P. Morgan saw Premier Pierre Laval today in what was described as a "courtesy call" prior to the premier's departure for Washington October 16 to visit President Hoover.

The conference between the American banker and the head of the French cabinet stirred curiosity here in view of numerous talks Mr. Morgan has had recently with leading French financiers. Since his arrival in Paris last week he has visited Gov. Moret of the Bank of France.

Merely Polite Call.

The premier's office declined, however, to comment on today's visit and a spokesman for Mr. Morgan said, "it was merely a polite call, that is all."

The French members of the joint Franco-German commission to consider ways of strengthening the financial standing of the two countries were expected to be named tomorrow and meet for the first time Thursday, before the premier leaves for the United States.

CATHOLIC RELIGION REJECTED BY SPAIN

Continued from Page 1.

Brazil as having abolished the church-state connection in 1899.

The Soviet government, by its decree of January 23, 1918, disestablished the Russian Orthodox Church, appropriated some of its properties and raised atheism to the status of a state dogma. In Italy the Catholic Church is still closely asociated with the state.

Oviedo, Spain, Oct. 13 (A.P.).—Several thousand persons bearing red banners and crying "Down with the church and the clergy!" paraded the streets tonight to celebrate the Assembly's rejection of Catholicism as the state religion. Police were strengthened to suppress disorders.

Vatican City, Oct. 13 (A.P.).—Vatican officials tonight expressed disappointment but no alarm at the action of the Spanish Assembly in rejecting Catholicism as the state religion.

None of the church leaders would be quoted, but the general trend of their comment was that the action could have been expected under present conditions in Spain.

They voiced confidence that when the situation in Spain has been clarified it will be found that the church's position has not been seriously damaged.

The Rev. S. J. Neville, president of Georgetown University at Washington, listed the following countries as definitely maintaining the Catholic Church as an established state church:

Belgium, Irish Free State, Italy, Poland, Bolivia, Colombia, Venezuela, Brazil, Argentina, Peru and Paraguay.

Tax Cancellation To Aid Workers

Unemployed Union Men to Benefit by Sum of Half Million.

Unemployed members of the Bricklayers, Masons and Plasterers International Union in the United States and Canada will be benefited to the extent of approximately half a million dollars through the cancellation of the monthly per capita tax on members of the organization for November, December and January.

Announcement of the aid for its unemployed members was made by the organization last night and the move was described as "the greatest single financial relief move ever made by an American union." All officers of the union, of which George T. Thornton is president, joined in sponsoring the statement.

"Our membership probably has been as hard hit by unemployment as any union membership," the statement said. "Relief is necessary for these men, many of whom have been loyal members for long periods. The remitting of the per capita tax for three months will, in many cases, mean the difference between maintenance of membership and cancellation."

JUDGE DESCRIBES CHRISTIAN SCIENCE

Speaker Reviews Works of Mary Baker Eddy at Fourth Church.

A lecture on "Christian Science: A Study of the Law of Man's Being," was delivered last night in Fourth Church of Christ, Scientist, by Judge Frederick C. Hill, of Clinton, Ill. Judge Hill was introduced by Charles P. Rouse, first reader of Fourth Church. He said in part:

"That Mary Baker Eddy is the discoverer and founder of Christian Science is now generally accepted and conceded. From childhood she was deeply religious and was an efficient and progressive student of the Bible. Through an earnest study and research of the Scriptures she proved that perfect trust and confidence in God's laws are followed by fixed and absolute results.

"She furthermore proved that God governs His universe, including man, through infinite intelligence; and that infinite intelligence constitutes and embraces absolute law. She likewise proved that absolute law is immutable, unchangeable, and that it can be understood and intelligently applied; and when understood, and accordingly applied, absolute law sets aside and nullifies the false beliefs oft designated and termed natural or human law.

"During her investigation and research an injury, caused by an accident, led her to apply these absolute, immutable laws to her then apparently helpless condition; and through her understanding and the intelligent application of these laws she was healed. Through this experience she had proved for herself that God's laws are immutable, available, and operative. She discovered the divine laws of life, truth and love and she named that discovery Christian Science."

PLEASED AUDIENCE GREETS STOKOWSKI

Philadelphia Symphony Has Good Program at Start of Season Here.

The concert season in Washington opened auspiciously last night in a memorable program by the Philadelphia Symphony Orchestra at Constitution Hall, with the incomparable Stokowski as leader.

The concert was under the local management of the T. Arthur Smith Concert Bureau. Regret was expressed over the sudden death during the summer of T. Arthur Smith, the impresario, who has been bringing the Philadelphia orchestra to Washington for many seasons.

The program was an orchestral bouquet of several schools, with Handel's exquisite "Water Music" and a Bach group the outstanding selections of the evening.

Leopold Stokowski proved anew in his conducting of the aggregation that the Philadelphia orchestra is a perfect union of orchestral production. The musicians responded to the slightest movement of their leader's hands, which need no baton to indicate his wishes to his men.

All the old-time fire, the vivid interpretation, the poetic emphasis which has become associated with the name of Stokowski was present. Washington, which had been deprived of hearing him very often through his illness for several seasons, greeted him with an ovation when he appeared on the conductor's stand.

The opening number was excerpts from Monteverdi's "Orfeo," classic in theme and enchanting in melody. A group from "Lulli," following, was well received, while a stirring "Trumpet March" by Purcell gave novelty to the program.

The audience also appreciated Vivaldi's Concerto Grosso in D Minor, with its three movements vying in beauty and musical excellence. Still another facet to the evening's musical gems was the overture to the tragedy, "Castor et Pollux," by Rameau. E. E. P.

Woman's Body Found; Poison Suicide Is Seen

Mrs. Mary Eifein, 64, 5332 Forty-second street northwest, was found dead in the bedroom of her home yesterday afternoon by her maid, Ethel Poindexter, colored. An empty bottle, believed to have contained a disinfectant, was by her side.

Dr. John Logan, 5437 Connecticut avenue, summoned by the maid, pronounced Mrs. Eifein dead from poisoning. No motive for her action was determined. Police are working on the case. A son, Clyde Dunnington, of the same address, survives.

FIRE RECORD.

5:51 a. m.—1206 New Hampshire avenue northwest; automobile.
8:12 a. m.—1715 H street northwest; oil burner.
9:25 a. m.—330 Second street northwest; furnace.
9:56 a. m.—3728 Legation street northwest; oil burner.
10:00 a. m.—1935 Ninth street northwest; roof.
10:14 a. m.—Eckington freight yards; automobile.
11:50 a. m.—4106 Jenifer street northwest; gas stove.
12:48 p. m.—1044 Evarts street northeast; cellar.
3:54 p. m.—3032 Q street northwest; window frame.
6:57 p. m.—906 Emerson street northwest; oil burner.
9:02 p. m.—4428 Greenwich parkway northwest; chimney.
11:56 p. m.—327 Florida avenue northwest; trash and fence.

The Early American Coat

Illustrating the charm of simplicity . . . beautifully cut, unaffectedly plain . . . transforming the Pioneer's austere restraint into modern smartness . . . Black Cherekessa, a soft spongy woolen is the cloth. The collar and unusual lapel treatment of selected Persian Lamb . . . just one of Erlebacher's exclusive coat creations.

with accompanying muff

$169.75

Sports Coats from $39.75
Dressy Coats from $69.75

Erlebacher
TWELVE-TEN TWELVE-TWELVE F STREET

NEW YORK'S BIGGEST VALUE
• FINE ROOM and BATH •
$2.00 SINGLE / $3.00 DOUBLE
A modern, new hotel located in heart of New York, 100 feet West of Broadway yet quiet and cool. Each room has bath, circulating ice water, electric fan, Beauty-rest mattresses, exceptional furnishings and atmosphere.
Hotel Piccadilly
227 WEST 45th ST. NEW YORK

Dikeman's RESTAURANT IN
SPECIAL PLATE DINNER 40¢
609-15TH ST. N.W.
OPPOSITE U.S. TREASURY
AFTER THEATRE PARTIES
OPEN UNTIL 1 A.M.

SMITH'S
Moves Early in the Morning
1313 YOU STREET, N.W.
PHONE NORTH-3344-4344

A New Sterling Design

DEBUTANTE

DEBUTANTE Skillfully and faithfully interpreting the rugged simplicity of the American Colonial decorative motif in terms of today. A new design of delightful freshness and originality, one that will harmonize with the most authentic period of originals you may be fortunate enough to own. Its inherent charm is in no wise diminished by the strikingly modest scale of prices.

The DEBUTANTE

Tea Spoons *half dozen*	$7.00
Dessert Spoons *half dozen*	$17.00
Dessert Knives *half dozen*	$19.00
Dessert Forks *half dozen*	$18.50
Butter Spreaders *half dozen*	$12.00
Oyster Forks *half dozen*	$8.50
Salad Forks *half dozen*	$13.00
Coffee Spoons *half dozen*	$5.50

This Pattern Is Shown Exclusively at Our Store

Stationers
Jewelers
Platinumsmiths

A. Kahn Inc.
Arthur J. Sundlun, President

39 Years at 935 F Street

A Guarantee
Buy One of Our
Society Brand or Worsted-tex Suits

Wear it for 30 days. If, within that period of time, you have found a suit in America at the same price which, in your opinion equals it, we will refund your money.

AT $40

THE HECHT CO.

2 Seconds by Direct Elevators to the Men's Clothing Department—Second Floor.

THE HECHT CO

The Washington Post.

THE WASHINGTON POST CO.
Washington, D. C.
EDWARD B. McLEAN,
President and Publisher.

MEMBERS OF THE ASSOCIATED PRESS.
The Washington Post is a member of the Associated Press, receiving the complete service of the world's greatest news-gathering organization.
The Associated Press is exclusively entitled to the use for republication of all news dispatches credited to it or not otherwise credited in this paper, and also the local news published herein.

TERMS OF SUBSCRIPTION.
Delivered by Carrier in Washington.

Daily, Sunday included, one year	$8.40
Daily, Sunday excepted, one year	6.00
Sunday, only, one year	2.60
Daily, Sunday included, one month	.70
Daily, Sunday excepted, one month	.50
Sunday only, one month (with four Sundays)	.20
Sunday only, one month (with five Sundays)	.25

BY MAIL, PAYABLE IN ADVANCE.
Maryland and Virginia.

Daily and Sunday	Sunday Only.	Daily Only.
One year..$10.00	One year.. $4.00	One year.. $7.00
Six months 5.00	Six months 2.00	Six months 3.50
One month.. .85	One month .40	One month. .60

ALL OTHER STATES.
(Mexico and Canada, Incl.)

Daily and Sunday	Sunday Only.	Daily Only.
One year..$12.00	One year.. $5.00	One year.. $8.00
Six months 6.00	Six months 2.50	Six months 4.00
One month 1.00	One month .50	One month .75

All Subscriptions by Mail Payable in Advance.

New subscriptions for The Post or renewals will not be accepted unless payment accompanies the order. Remittance should be made by drafts, checks, postoffice orders, registered letters or express orders, payable to The Washington Post Co.

Entered at the Postoffice, Washington, D. C., as second-class mail matter.

National Advertising Representative—PAUL BLOCK and Associates, Park-Lexington Building, New York; Palmolive Building, Chicago; Little Building, Boston; General Motors Building, Detroit; Guarantee Trust Building, Philadelphia; Russ Building, San Francisco

Wednesday, October 14, 1931.

GERMANY IN SUSPENSE.

Amid Communist shouts of "Dictator!" and "Inflation!" Chancellor Bruening yesterday outlined before the Reichstag his plans for the rehabilitation of Germany. It is a comprehensive program that proposes first of all to maintain law and order against all agitators. Opposing the antagonistic attitude toward the French evidenced at the Nationalist meetings at Harzburg on Sunday, the chancellor gave assurance that efforts to promote Franco-German accord would be continued.

No test of the legislative strength of the government was made and the motion for a vote of confidence will not be offered until Friday. The Hitlerites and Nationalist opposition members absented themselves from the opening session. They will not appear until the showdown on Friday, which will determine whether the government is to be supported or the Reichstag adjourned and general elections called.

The line-up of votes at that time is difficult to forecast. If no radical changes have taken place in the numerous minor party followings the government should count upon a majority of 20 to 30. This will come from the Middle Socialists, Centrists, People's Party, State Party, Christian Socialists and a few minor organizations, comprising in all about 300 members of the total 577.

The National Socialists and Nationalists number 148 and the opposing Communists count about 76, while to these opposition forces are to be added the scattered votes of the Economic Party and the Agrarian League and such help as they hope to win from other minor groups. The government probably will secure majority support on the confidence vote even if it can not count upon the same adherence to all of its measures later on.

There still remains a wide diversity of opinion upon the advisability of the proposed measures on economy, debt payments, and financial questions. It is considered a source of strength for the Bruening regime, however, that President Hindenburg announced his acceptance of the head of the new economic board. Speculation and political activity will continue unabated in Berlin until Friday when the actual voting will determine the strength of the government's position.

LEADERSHIP IN MEDICINE.

Medical men are thinking seriously of means to make their services more available to the public. Two addresses delivered at the annual clinical congress of the American College of Surgeons in New York give hope that the profession may take leadership in a movement to put the practice of medicine on a more businesslike basis.

Dr. C. Jeff Miller, retiring president of the College of Surgeons, pointed out the dangers of State control over medicine and the impracticability of health insurance. "Public and municipal hospitals are filled with medico-political appointees whose ability is frequently negligible and whose ethics are frequently doubtful," he said. "One has only to look at the corruption of State and municipal governments all over the country today to question very seriously the claims which are made for further State control over anything."

Dr. Miller's remarks leave no doubt that the profession is apprehensive lest a dissatisfied public demand State control over the practice of medicine. Under the present arrangement the wealthy obtain ample medical care and charity cases are not neglected, but vast numbers in moderate circumstances do not have the guidance and treatment of competent medical men. As a result quacks still flourish and millions of dollars are spent on worthless remedies. The need for better organization of the medical profession to serve the whole public at reasonable costs becomes more acute every year.

One means by which the profession may extend its services was suggested by Dr. Allen B. Kanavel, president-elect of the College of Surgeons. Medical ethics should be overhauled, he said, to meet the "startling changes" in the social structure. The public demands medical services at reasonable prices. The public does not want inadequate or unscientific service. But unless the medical profession takes leadership in the movements to make preventive and curative medicine more available those movements are liable to fall into the hands of inferior practitioners. Dr. Kanavel urged medical men "not to let the initiative slip from our hands" because of a "supposedly sacrosanct code of ethics."

If the profession takes upon itself the responsibility of organizing for better service, there is little danger that the States will extend their control over the practice of medicine.

THE RED PROPHET.

George Bernard Shaw, who paid a ten-day visit to Russia last summer, has set himself up as the exponent of communism to America. In his doddering years he finds comfort in the fact that poor, downtrodden Russia is trying out some of the theories that he copied from Karl Marx. It is well that the veteran Irish writer explained this personal interest in the Bolshevist experiment, as otherwise the halo he casts around Russian poverty, ignorance and failure would be quite incomprehensible.

It is interesting to find Shaw, who has spent his life trying to rid the world of certain illusions, steeping his own intellect in mere sentimental blubber about Russia. In a short visit to Moscow he found the Soviet to be a new Utopia, where every man and woman is employed, where scentific agriculture is multiplying harvests and American engineers are constructing gigantic new factories. Ten days convinced the bearded Irish philosopher that "the Russian ship is the only big one that is not rolling heavily and tapping out S O S on its wireless." All others are on the verge of going under. Mr. Shaw has always liked to be distinctive. Apparently he takes this means of setting himself apart from every observer who has made a study of Russia. Of course, Mr. Shaw would not hesitate to admit that he could learn more in ten days under the guidance of Soviet agents than any one else could learn in months of impartial investigation in all parts of Russia.

George Bernard's garrulity about the new Utopia is especially pathetic because it comes at a time when Russia has departed from the dream which the Irish wit copied from Marx. Communism in the Soviet has gone the way of the kulaks and the intelligentsia. It has been liquidated. Stalin and his followers found that the powerful industrial state of which they dreamed could not be built under communism, which required every one to work according to his capacity and rewarded him according to his needs. So communism was scrapped in favor of state capitalism, under which the people are slaves of the dictatorship. Even the Soviet authorities admit that they are evolving a sort of iron-fisted capitalism.

All during the time while Russia was floundering in the throes of communism George Bernard Shaw held aloof from the Soviet's rough game. He made no effort to join with his red brothers across the Baltic in the attempt to "remake man." Now that the rough boys have calmed down somewhat, and found that the pretty dreams of Marx and Lenine wouldn't work even after the intelligent class had been driven out or slaughtered, Mr. Shaw takes them into his bosom and proclaims the success of communism.

Mr. Shaw loves communism from a safe distance, like an artist admiring a battle through a powerful glass on a far-away mountain peak. But the world hears of no movement to divide the fortune he has accumulated through his wisecracks with the underfed Russian millions. Even his British brothers cry for food and demand higher doles from a depleted treasury, but the appeal of socialism does not open the Shavian coffers. If the radicals should gain control of Parliament and inflict socialism upon Great Britain, Mr. Shaw might have to come to this country and live among American boobs so that he could protect his fortune and acclaim the promulgation of "his theories" from a safe range.

CURBING SHORT SALES.

The new rule, issued at the beginning of last week by the New York Stock Exchange, for the purpose of restricting short sales, has effectively impeded bear operations. The regulation forbids the execution of short-selling orders at quotations lower than the price at which a stock was last sold.

No intimation has been given by the exchange as to whether this rule will be merely temporary. The measure resulted from widespread criticism of the recent bear drive. Several members of Congress had stated their belief in the advisability of making such sales unlawful and were preparing to introduce antishort-selling bills at the next session. Under its own constitution the Stock Exchange has been able to handle the situation, and legislative action probably will not be necessary.

The new restrictions have accomplished their aim by giving preference to orders for liquidation of long stock, which may be executed without limitations as to price. The resulting delays and difficulties on short sales have not only curtailed such transactions, but they have virtually killed the practice of raiding.

The custom of raiding consists in holders of stock offering it for sale at steadily declining prices. This decline, recorded by the ticker, frequently induces frightened liquidations which permits raiders to cover their short lines. This practice can frequently demoralize a market when it is low, yet it can conceivably serve a purpose in finding a firmer foundation for prices when there is a boom. It is unjust to consider the whole problem of short selling only in the light of a period of depression.

The classic document regarding short sales is the report of the committee appointed by Charles E. Hughes when he was Governor of New York to consider the laws of speculation. The committee reported that it considered short sales in no way wrong and that free speculation tended to overcome the "fluctuations in prices, otherwise violent and disastrous." The action of short sellers in trying to sell when prices are high and to buy when they are low tends to lessen advances and diminish decline, according to the report.

Napoleon regarded short sellers as traitors, but the efforts of his able minister of finance finally changed his mind. In the middle of the eighteenth century the British Parliament enacted a law imposing a fine of 100 pounds for selling securities short. The law was not long enforced, and soon fell into disuse, but it was not repealed until 1860. A later statute attempting to curb short sales of bank stocks, on the ground that such transaction might cause embarrassment to the institutions, was not found satisfactory and was also repealed.

The drawbacks of the bear methods of trading, at times appear to outweigh all benefits, yet short selling makes possible many favorable transactions. The distribution of new security issues as now carried on is dependent upon short sale machinery, as is the odd-lot business which allows a small investor to buy a few shares only. It also permits persons outside of New York to sell securities on deposit in that city. Owners of stocks, locked in deposit boxes, would be unable to sell them while traveling abroad except for the short sale system. Furthermore, it permits manufacturers to protect themselves against fluctuations in the prices of raw materials which they have contracted to deliver in the form of finished goods.

MacDONALD IN JEOPARDY.

One of the most interesting political dramas in recent history is being enacted in the constituency of Seaham, England, where Premier Ramsay MacDonald has begun his campaign for reelection. Mr. MacDonald might have stood for election in a number of districts that would have given him overwhelming support. But he chose to fight it out with the Labor organizations of Seaham that have repudiated his leadership and are supporting his former campaign manager for Parliament.

William Croxton, the regular Labor candidate, is appealing to the voters on the ground that he stands for the policy that Mr. MacDonald has betrayed. But the premier defiantly answers that he is a Labor candidate, that Labor is in his blood and will remain there until the end.

Mr. MacDonald confronted a large and angry audience of miners who consider him a traitor to his party. With characteristic political astuteness he spoke to them of "the old days" when he paid for the party's postage stamps and lent his coal scuttle as a chair. He made a vigorous defense of his action in leading a coalition of Censervatives and Liberals in a fight for stabilization of the nation's finance. But the problems of state will probably mean little to the miners who work long hours for a meager living. The outcome of the election will probably depend upon Premier MacDonald's personal appeal to his former supporters.

This contest attracts particular interest because it involves the possibility that Mr. MacDonald will be defeated. In that event what would happen to the coalition which he has held together to meet the national emergency? A considerable number of Liberals yield to the leadership of Mr. MacDonald, but they probably would balk if a Conservative took the helm. Defeat of the premier would rob the coalition of its effectiveness as a national government and leave the Conservatives with doubtful control. British history will unquestionably be influenced by the result of the fight between Premier MacDonald and his former campaign manager.

A STEP BACKWARD

From the Christian Science Monitor.

One of the by-products of the British suspension of the gold standard has been an impetus to the advancement of all manner of economic panaceas. One which may be expected to gather volume is that silver should be added to gold as the world standard of value.

In Great Britain a silver association, the membership of which includes many distinguished leaders of opinion who are entitled to a hearing, has been formed. In Paris the meeting of a silver subcommittee of the International Chamber of Commerce attracted a degree of attention in Europe which astonished the participants. Even in the United States, where a surfeit of gold is in evidence, an active movement is in progress which seems destined to keep the subject to the forefront of discussion.

It is unfortunate that attention should be focused on panaceas which are outmoded. When the Western world decided to abandon a bimetallic standard, it knew what it was doing, having already accumulated enough experience to prove that a single standard was preferable. The arguments of 40 years ago are even more appropriate today. Our chief economic problem is to iron out the fluctuations in commodity prices as expressed in gold. Think of the added complications of having first to correlate gold with silver before the nations could concentrate on the correlation of both with business activity.

A constantly changing rate of output of the two metals is more or less inevitable. This would drive the dearer metal into hoards, a result which would keep monetary authorities as busy as they were in the nineteenth century in changing the ratios so as to keep both metals in circulation. The task would leave them no time to attend to the twentieth century duty of promoting a relative stability in the commodity price level.

Of gold, notwithstanding figures of mine output, there is no actual present shortage. Gold has been economized to such an extent that a new generation is growing up which has never seen it in coinage. The metal that used to circulate from hand to hand as currency has been mobilized in the vaults of the world's central banks and on its base there has been erected a vast superstructure of credit, as expressed in checks and currency. The United States, for example, owns about $5,000,000,000 in gold, but the total sum of all the bank deposits outstanding aggregates $55,000,000,000, or eleven times that amount. Yet these deposits are promises to pay—gold!

If 11 volumes of bank deposits can be reared on a given gold base, why not 15, 20, or even 100? Because the faith in circulation has not yet grown fast enough to permit of its use as a money base at that rate. But it has grown so enormously that in civilized countries a person who insisted on being paid a debt in hard cash would be rated queer. A century ago he would have been called very sensible. It should be the duty of governments to improve the conditions whereby the valuable asset of confidence may continue to grow.

To add silver to gold as a world standard would be as socially retrograde as it would be economically unsound. As for gold, the shortage is a shortage of forward-looking gold policy in distribution of the metal among the nations. Silver is, indeed, depressed, but the way to help the metal is surely not to throw a new monkey wrench into our money machinery. Its price will be improved along with that of other commodities when business turns upward. And the competition between mine silver and surplus treasury silver, which has been a special cause of the metal's low price, should be susceptible to correction at the monetary conference which has been proposed.

—Kansas City Star.

How That Boy Has Grown!

POST HASTE.

The shade of Cristobal Colombo, looking down, must have been disappointed that his big anniversary, celebrated in New York, did not rate a holiday in the American Capital.

The "final act" adopted by the Pan-American Commercial Congress contains so many helpful suggestions as to how North Americans can help South Americans, we fear the United States delegates were too modest in reciprocating the favor.

For instance, Peru made it quite plain that lower tariffs on her cotton and sugar would be useful to Peru and hardly noticed by the U. S. But no one seems to have suggested to Peru that if she would forego the luxury of six revolutionary overturns of government next year she could probably buy more American goods, not to mention meeting public debt charges.

The belligerent anti-American sentiment in the conference, led by Mexico, feeling her oats somewhat as the new member of the League of Nations, was squelched by her Latin neighbors, who tendered unusual evidences of appreciation to their banker and best customer.

There is one thing that would make us forget about threatened troubles in the Far East—that is the scrambled European situation that would result from a Hitler triumph in Germany this week.

Welcome and well named the clipper ships of the air, that clip off more miles an hour than their old namesake did in a day!

We trust Senator Brookhart is enjoying his usual health, but it looks suspicious that yesterday missed announcement from him of either a program of broad national reform or a new scheme of international finance.

Yes, you are right, it is Representative Patman, of Texas, who has decided the Legion boys do not know their own minds on the bonus question and is preparing to lead the fight in Congress for immediate payment.

Cables from Ireland report "preparations for an uprising more serious than the civil war of 1912" against the Free State government, but no one, apparently, has as yet attempted to explain why.

President Machado asks the Cuban Congress for "open" dictatorial powers. Does he think he has been working under cover heretofore?

Peru suggests lowering of duties for her cotton, as it "would not mean much to the United States, but would be of great benefit to Peru." On the same principle Uncle Sam could take over the entire budgets of a number of small countries.

Russians are being told by the Soviets that 90 per cent of Americans are starving. We can stand it if that makes black bread and cabbage soup any more palatable.

PAUL HUDSON.

NEW WAR CASUALTIES.

World War casualties are still mounting despite the fact that the armistice brought hostilities to a halt more than a dozen years ago, according to the Springfield Union. The other day an Italian soldier was killed and three others were wounded when a shed containing shells excavated from the old Italo-Austrian battle fields blew up. From time to time reports come from France of accidents occurring on the battle fields there when some one picks up a shell or a grenade which has not been exploded. There is also the menace at sea of mines which were placed in the water during the war and which even yet are not all discovered.

Machine Made to Grind Sausage Isn't to Blame if It Grinds Fingers

By ROBERT QUILLEN

Do you remember the story of the man who created a monster to serve him and then was unable to control it, so that in the end it destroyed him?

Such a monster is the modern phenomenon called publicity.

Developed as a servant of commerce and industry; harnessed to serve personal vanity, private ambition, charity, corruption, war, peace, and every other cause sponsored by good and evil men, it became at last the arbiter of destiny and determined the policies of nations as it controlled the thoughts of the people.

Publicity selects our foods, our garments, our remedies and our imaginary disorders. It chooses our heroes and our villains. It provides our hates and prejudices. It fixes the degree of our envy or gratitude. It develops and perfects our moral standards and awakes or silences the voice of conscience.

Publicity calls us away from our peaceful pursuits, prompts us to meddle in the affairs of our neighbors, and fills us with a great zeal to kill our fellow men in the name of righteousness. It manufactures our enthusiasms—our patriotism, our pity, and our passion for service. It fills us with a craving for easy money and so benumbs our wits that we mortgage our homes and our future to buy worthless stocks.

It is a dreadful thing, this publicity, and only those who realize its power can understand the long continuation of so-called depression in a land of plenty.

One industrial giant pays its usual dividend and the fact is chronicled in ten lines. Another fails to pay and headlines shout the dismal tidings from coast to coast. A small bank fails and distant millions who were unaware of its existence read the story and lose their appetite for breakfast. Story after story of woe and disaster.

Day after day and month after month this greatest of monsters made by man labors on in his service; but all the while it works slyly and adroitly to break his spirit, benumb his reason and fill him with imaginary terrors.

The servant has become a hard master.

(Copyright, 1931.)

PRO AND CON

Press Comment Upon Acts and Actors in the Great American Show, "Politics."

The Hoover Tonic.

Louisville Courier-Journal.

The principal virtue of Mr. Hoover's credit plan, which he announced after consultation with prominent business men and with leaders of both political parties in Congress, is its purpose—to dissipate the "foolish alarm," which, as the President aptly says, is "wholly unjustified in view of the thousand-fold resources we have."

Depression has continued because the country has been in a funk. Mr. Hoover is wrong when he asserts our difficulties are "not of our own making." They are of our own making and Mr. Hoover himself must share, in some degree, responsibility for the hysteria which has caused the conditions his credit plan is designed to cure.

Particularly promising is the plan's first provision, for mobilization of the banking resources of the country, with a contributed fund of at least $500,000,000. For if this organization can be made, it can be made at once without waiting for any action by Congress.

Foreign Loan Control.

Baltimore Sun.

President Hoover, in reiterating before the Pan-American Commercial Conference his advocacy of restriction of foreign loans to "productive purposes" as opposed to purposes of budget balancing and armaments, expressed an ideal with which few sensible people would quarrel. The attainment of this ideal, however, is far more difficult of accomplishment than its statement.

At present the issue is, unhappily, more or less academic because of the "drying up" of the foreign loan market in this country. With the revival of that market the issue of loan supervision promises to precipitate a major struggle. In that struggle all parties will be agreed with Mr. Hoover's statement of the ideal. There will not be agreement that he, as a validator of the State Department's procedure, has shown how it can be realized.

No Beer for Farmers.

Christian Science Monitor.

The farmer is a better business man than many suppose. For some time antiprohibitionists in the United States have been trying to sell him a "gold brick" in the form of the theory that a resumption of brewing would provide a market for his surplus grain. Thus far, apparently, the only ones deluded by the argument are a few brokers in New York. The farmer knows where his grain goes and his money comes from.

The National Grange, an organization of 800,000 farmers representing every State in the Union, has answered the beer proposal with flat rejection. Louis J. Taber, national master of the Grange, calls it "tragic to find so-called national leaders" urging modification as a prosperity measure and says studies made by his organization "show conclusively that the resumption of the brewing industry in the United States would be detrimental to the interests of agriculture."

Grange members are sensible enough to see that what men spend for beer will not add to what they spend for other things. Instead, almost certainly that amount and probably more will be subtracted from what they spend now for milk, butter, cheese, ice cream, soft drinks, bread, pastry and candy. Some manufacturers of automobiles, radios and other products would do well to investigate what effects liquor would have on their sales.

Prolific State.

Detroit News.

Some still maintain those Ohio earthquakes are only the stump-blowing now in progress to keep the State's many favorite sons from orating on the premises.

Straddlers.

Akron Beacon-Journal.

Why have we no great leaders? Because political parties that dodge the real issues naturally choose dodgers to lead them.

LETTERS TO THE EDITOR.

Explaining How Stocks Are "Sold Short," Subscriber Urges More Rigorous Regulations for Stock Exchange.

To the Editor of The Post—Sir: About this short-selling business now so much talked of in financial and business circles, we should first ascertain the modus operandum of a short sale. It takes nerve to sell something you do not have. Unfortunately, under the rules of the exchange you can eat your cake and have it, too; that is to say, you can go short of a stock and keep it locked up in your strong box.

Suppose I own 1,000 shares of Steel. I believe a bear raid is under way and that the market will go down. With my certificate for the 1,000 shares of Steel locked up I go to a broker and order the sale of 1,000 shares. The raid succeeds and Steel drops $50 a share. To make this sale the broker borrows the 1,000 shares, putting down the market price therefore and paying the premium if the stock is not loaning flat, also any dividends that may accrue, receiving interest on the money so placed. Having a substantial profit, I cover by ordering the broker to buy 1,000 shares of Steel.

In this transaction I have never gone near the strong box, but have kept my Steel carefully locked up, believing that with the return of prosperity it will resume its former market price.

Herein, it seems to me, is the milk in the coconut. The Stock Exchange must make stiffer regulations in regard to these bear raids. If they do not, Congress will. It is, however, unthinkable that short selling will be done away with. Had there been this cushion in the market when the big drop took place October 23, 1929, the market would not have gone down so precipitately. Just as gold must continue to be our single standard of money, so short selling under better regulations must be permitted.

JEREMIAH JOHNSON.

Housewife Is in Quandary as to What Is Right Course to Aid Those in Need.

To the Editor of The Post—Sir: In a recent letter to The Post, "Disgusted Housekeeper" tells how an unemployed girl refused an offer of part-time work, and how a needy man, to whom she offered food, would not come and get it. Now, Mrs. Housekeeper's motives were entirely commendable, but isn't she wrong in becoming disgusted? Or isn't she disgusted with the wrong set of people? Don't blame the man who shrinks from marching up to Mrs. Housekeeper's back door, in full view of the neighbors, to receive a plate of left-overs. And don't blame a girl who is trying to find full-time work at the regular rates.

We housekeepers are eager to do our part in the present emergency, but puzzled as to how to go about it. Are we not, in fact, absolutely helpless? All we have is our ability to work, and a few nickels and dimes, and the left-overs from our tables. Our family budgets can't include wages for even one full-time worker, and in our rented houses, repair jobs are the landlord's affair.

Personally, I want to do what I can to relieve distress, even though it is only the temporary palliative offered by the approaching Community Chest drive. I can save $2.20 a week by doing my weekly cleaning. I hate scrubbing floors, but if it means saving people from starving, I'll do it. And I can postpone some dental work, go less often to the movies, wear my hair uncurled, &c. But there will be those who will tell me I am doing the wrong thing; that these very expedients, if carried out by very many of us, will increase unemployment, and make more charity necessary. I give it up.

HOUSEWIFE.

JUST FOLKS

By EDGAR A. GUEST.

ACHIEVEMENT.

Let him who will go running for the lights that gleam afar,
Where the music's tuned to dancing and the crowds of people are,
Give me the restful evenings with the family gathered round
And the few friends, tried and faithful, and that little patch of ground,
With its lawn and beds of posies, which reflect the care I give,
And I'll build a thousand memories to cherish while I live.

When I long for entertainment just to pass the time away,
I've no lack of mirth and frolic—with the children I can play.
Or in need of some diversion, as a happy group we'll go
Hand in hand to sit together at a neighboring picture show.
But we'll keep our wants in reason and we'll keep our pleasures sweet
And try to find the gladness that adorns our little street.

Oh, the book of life is written not in scarlet inks or gold
Or in deeds of dash and color. As a simple tale it's told.
When you reach the final chapter and you glimpse the pages through
All that memory has recorded as the worth-while side of you
Are the joys and passing sorrows which the family has shared,
With the failures and achievements and the few good friends who cared.

'Tis the little house and garden where the lifetime labors count,
Not in dollars but in friendships with our satisfactions mount.
Has the home place been a haven where the children joyed to be?
Do they turn and look upon it with a happy memory?
If, in spite of hurt and sorrow, the old walls have known content,
You have filled your life with glory and your days have been well spent.

(Copyright, 1931.)

REDS ISSUE DEMAND FOR RAISE OF DOLES

MacDonald Carries Battle to Communist Center; Silences Heckling.

London, Oct. 13 (A.P.).—The Communist party today issued a campaign manifesto calling for higher unemployment benefits "to meet higher prices," free street car and bus fares, free distribution of food and clothing from the warehouses of profiteers to needy workmen, no tariffs and no tax on the incomes of workers and poorly paid employes.

Lord Beaverbrook, noted newspaper publisher, was cheered and booed when he took the stump in the East End of London tonight in behalf of a Conservative candidate.

A reference to Prime Minister MacDonald was received with cries of "traitor!" Communist members of the audience sang "The Red Flag."

MacDonald Beards Reds.

Seaham Harbor, Durham, England, Oct. 13 (A.P.).—Ramsay MacDonald carried his campaign for reelection to the House of Commons into the stronghold of his opposition among the radical miners tday.

This evening he spoke in halls packed with miners at Seaham Harbor and Murton. In the afternoon he addressed an audience at Dawdon, known locally as a communistic center, and, with one retort to a young Communist, he silenced heckling that made the start of the meeting uncertain.

"I'm a Communist, and I'm against you!" the heckler shouted.

"Of course, you're against me," the prime minister retorted. "A Communist is always against the interests of the working classes."

As on the occasion of his opening campaign speech in his constituency last night, he put much effort into his explanation of the world situation and Britain's national emergencies, so that men who toil underground and whose horizon is limited by local affairs and the size of their pay slips, might understand.

Pasty-faced miners, in slouch caps and with mufflers twisted around their necks as collars, heard him.

They never took their caps off except when rising to ask questions. One old fellow with bowed back, gnarled hands and the coalpit fear on his face, asked, "Will Mr. MacDonald nationalize the Bank of England?"

Upholds War Debts.

"If we started on that now people would get so frightened there would be no Bank of England to nationalize," the prime minister replied. "Solve our present difficulties first, and then we must consider the reconstruction of our financial institutions. That is all I shall say now."

To another questioner, who insisted that the war debts be repudiated, he replied, "Rubbish. Dishonesty in national affairs will not profit you any more than dishonesty in your homes."

DEMOCRATS START $1,500,000 DRIVE TO PAY FOR 1932 FIGHT

Continued from Page 1.

the man to whom a large part of the deficit is owed, said that the willingness of such a notable committee to raise money at this time indicates the "widespread interest in the party's success in 1932."

Mr. Raskob was scheduled to meet in New York last night with a group of prominent Democrats for the purpose of discussing ways and means of raising the victory fund.

At the conclusion of the exciting meeting which the Democratic national committee held in the Mayflower Hotel here last March, Chairman Raskob made public a plan for raising $6,000,000, part of which was to wipe out the pending deficit, and the remainder of which was to finance campaigns of the future.

The announcement came as a sort of anticlimax after the wild battle over Raskob's "home rule" liquor plan, and consequently little attention was paid to it.

Since then, professional fund raisers have been hired to round up contributions. Evidently their efforts have not met with much success.

In the statement which was made public for Mr. Davis by Mr. Shouse last night, the 1924 nominee said that the victory fund is about to be gathered at a time when the political position of the party is "almost impregnable."

Victory Prospects Bright.

"Its prospects of victory," he added, "were never brighter. Justifying the party's optimism are the elections in and since 1930, decisive proof of the growing sentiment for administrative change and at once an indorsement and an indication of the success of our efforts for victory next year.

"Not in generations has there been greater need or greater likelihood of Democratic victory, but as great as is the need and the opportunity we can not expect a mere victory by default. The party must present more than an outstanding candidate and a sound platform in 1932. It must present a strong national organization ready to mobilize the country behind both, and for this adequate funds must be available."

Washington residents on the victory fund committee are T. T. Ansberry, John F. Costello, Charles W. Darr, Mrs. J. Borden Harriman, Breckinridge Long, Dr. Sterling Ruffin, Daniel J. Callahan, J. Harry Covington, Joseph E. Davies, Wilton J. Lambert, Arthur O'Brien and Joseph P. Tumulty.

Commercial Travelers Drop Pullman Tax Fight

(Associated Press.)

The United Commercial Travelers have given up their fight on Pullman surcharges.

The Interstate Commerce Commission yesterday dismissed the complaint of the organization against surcharges on Pullman sleeping car tickets and discontinued its investigation. The order said the organization had notified the commission on August 5 that it was no longer interested in the proceeding and was willing to have the complaint dismissed.

Political Battle Looming in Dail

Cosgrave Government May Find Its Position Untenable Soon.

Dublin, Irish Free State, Oct. 13 (A.P.).—One of the most bitter parliamentary battles in Free State history will be fought out in the Dail Eireann in the next few days. Political observers declare it is not at all improbable that by the end of the week the government of President William T. Cosgrave will find its position untenable and will carry the battle to the country in a general election.

The conflict will devolve upon the public safeties bill which the government is introducing, when the Dail convenes tomorrow, as a result of disturbances and terrorism during the last few months. It is understood it would confer extraordinary powers on the police to deal with emergencies.

St. Aloysius Church Services Begin Today

Services in veneration of St. Margaret Mary will begin today at St. Aloysius Church, North Capitol and I streets northwest, and will continue through Friday. A series of talks, one on each of the days, will feature the services.

Subjects of the talks, to be given by the Rev. James M. Cotter, S. J., will be, for today, "The Modern World and the Sacred Heart;" Thursday, "The Claims of the Sacred Heart on Us," and on Friday, "Surrender to the Sacred Heart Builds His Kingdom on Earth." Blessing will also be pronounced at each service with St. Margaret Mary's relic.

MRS. HOOVER VIEWS GIRL SCOUT PARADE

First Lady's Speech at Convention Is to Be Broadcast.

Buffalo, N. Y., Oct. 13 (A.P.).—Mrs. Herbert Hoover, wife of the President, visited Buffalo today and was swept immediately into a round of activities which ended with a reception at the Twentieth Century Club tonight.

Buffalo and Niagara Falls vied with each other in doing honor to the First Lady of the Land. Mrs. Hoover made a hurried visit to the Cataract City this afternoon and was entertained at a tea by the Niagara County Girl Scouts Council. She found time for a glimpse of the falls. Before leaving the city Mrs. Hoover reviewed the Girl Scouts.

Arriving in Buffalo this morning, Mrs. Hoover was met at the station by Mayor Roesch and members of the national executive board of the Girl Scouts.

With only a brief pause for breakfast, Mrs. Hoover spent the entire morning at a meeting of the national board of directors of Girl Scouts.

The board meeting lasted until well after noon. Mrs. Hoover was then the guest of honor at a closed luncheon given by Mrs. Nicholas Brady, of New York.

Tomorrow morning Mrs. Hoover will speak at the opening session of the convention. Her address will be broadcast from Station WBEN. In the afternoon she will christen the Girl Scouts Peace House, situated near the peace bridge and facing the Niagara River.

American Fliers Crack Up in China.

Shanghai, Oct. 13 (A.P.).—A message received here today from the Standard Oil Co.'s Foochow office said the airplane of Mr. and Mrs. Charles Day, of Ridgewood, Hawaaian Territory, was damaged slightly in an attempted take-off there, but neither was injured.

Missouri Group Calls on Hoover

Kansas City Delegation of Good Will Lauds Jobless Program.

(Associated Press.)

Recollections of the Republican national convention that nominated President Hoover were brought to him yesterday at the White House by a good-will delegation from the Chamber of Commerce of Kansas City, where the convention was held. The President also was given some insight into the political situation in Missouri by Dr. E. P. Clementa, Republican national committeeman from that State, who dined with him at the White House.

The Kansas City delegation complimented Mr. Hoover particularly on his efforts to institute unemployment relief. It was headed by Conrad H. Mann, president of the Kansas City Chamber of Commerce, and also a member of the President's emergency relief organization.

Others were Dr. I. D. Brock, who ended yesterday his 696th consecutive daily flight, which has carried him into every State of the Union and part of Canada. He was accompanied on part of this trip by Col. Ruby D. Garrett, who likewise was presented to the President. The party left by plane.

Southern Asks to Cut Rates on Denim Cloth

(Associated Press.)

The Southern Railway applied to the Interstate Commerce Commission yesterday for authority to reduce rates on denim cloths from Rock Hill, S. C., and Greensboro, N. C., to Lynchburg, Danville and Alta Vista, Va., in order to meet motor truck competition.

The request made was that permission be given to publish on short notice emergency rates ranging from 20 to 40 cents per 100 pounds, replacing present rates of 24 to 61 cents per 100 pounds.

Earl Jellicoe Reported Better.

Cowes, Isle of Wight, Oct. 13 (A.P.).—Earl Jellicoe, commander of the British fleet during the World War, who was reported yesterday to be seriously ill, was somewhat better today.

Yachts of Nations Gain 8 Per Cent During Year

(Associated Press.)

There are more yachts in service now than at any time in America's history. The total was boosted by 8 per cent during the last year. There now are 3,582 of the pleasure vessels with a total tonnage of 205,272.

The sloop Nebula, owned by Emma L. George, of New York, is the oldest. It was built in 1885.

Virginia State Hospital Capacity Overtaxed 455

Richmond, Va., Oct. 13 (A.P.).—The Central State Hospital at Petersburg is confronted with an urgent demand for additional accommodations and now has a patient population 455 beyond its capacity, it is stated in the annual report of the board of directors to Gov. Pollard.

The report said the hospital now houses 2,655 patients, with an additional 289 out on parole.

Friendly Divorce Action Filed by Huston's Wife

Hollywood, Calif., Oct. 13 (A.P.).—Another of Hollywood's "friendly" divorce actions was begun in Reno today with the filing of a suit by Bayone Whipple Huston against Walter Huston, featured film player.

"It's all very amiable," Huston said. "I knew all along that she was going to do so, but we are still friends." The couple separated five years ago.

WOODWARD & LOTHROP
10TH 11TH F AND G STREETS

LEATHER FOR AUTUMN SPORTS

For Horseback Riding Chamois-colored suede vestee knows no peer,
$13.75

For Football Games—imported Gazelda suede jacket with Zipp fastener,
$39.50

For Golf or Other Sports Windbreaker leather jacket in the new 1931 length,
$13.75

For Motoring—long suede coat, lined with wool—ideal for all sports.
$39.50

SPORTSWEAR THIRD FLOOR

WOODWARD & LOTHROP
10TH 11TH F AND G STREETS

The Foundation
of the Autumn mode is the softly curving feminine figure

—stressing the cinched-in waist, the smartly contoured bustline and the long slender hip lines. Our collection of new Fall foundations bring prefection of figure in beauty of fabrics and subtle designing . . .

Illustrated

A lovely new Duosette, that brings long slender lines, has a soft lace bust section.....$25

Dainty peach colored compact with accented waist and bust lines, and dainty lace ruffle pantie.....$15

Woodthrop side-hook girdle with higher and cinched-in waistline. Of lacy peach brocade.....$18.50

Not Illustrated

Lily-of-France Evening Duosette, with lace bust section and well-controlled diaphragm, $18.50

Woodthrop Step-in that hugs the hips, smooths the thighs and makes the waist seem inches smaller.....$22.50

Step-in for the slender figure, of double-faced peach satin and with light boning at the front.....$15

Other Step-ins, Side-Hook Girdles and One-piece Foundations, $5 to $27.50

CORSETS, THIRD FLOOR.

WOODWARD & LOTHROP
10TH 11TH F AND G STREETS

GIFTS

from all over the world to The Gift Shop Seventh Floor

Wise gift-seekers take notice—if you have gift problems, and who has not, you will find The Gift Shop a veritable mecca for gifts, for everybody, from everywhere . . . the distinctly givable sort of gifts that have the unusual flair for suiting exactly.

To begin with—there is a whole collection of this perfectly delightful Dresden China—that answers the "hostess" gift perfectly—the bowl, $10; the candlesticks, $3 each; the nut dishes, $1, and place-card holders, $1.

For a clock gift, this clock in pale alabaster is a smart choice, $7.50.

The bizarre pigskin chest will hold valuables for anyone—for it has a strong lock, $5—and makes a delightful decorative piece.

For another decorative note and the utilitarian purpose of holding fresh flowers, either of the vases makes a nice gift at $1.

Needlepoint—always valued for its worth and beauty—is used for the tops of a smart little radio bench, $7.95; and the little round footstool (square or oval if you prefer), $4.95.

With winter coming on, and thoughts turning to softly lighted rooms—the gift of a beautiful little alabaster lamp should prove doubly pleasing—$7.50.

There may be many varieties (in fact, you will find dozens of them here) of these miniatures—but we have not seen any more delightful ones at anywhere near this price—$1 each.

The clever little "brass volume" holds cigarettes, $1.

One of the most charming tea tables we have seen comes from Italy—in the exquisite Florentine-decorated manner; and it has the added advantage of a removable tray, $22.50.

We can mention but a few gift suggestions here—but we do want you to know and see The Gift Shop—Seventh Floor.

by Gift Shoppers

FAIRFAX TREASURY HAS $802 BALANCE

Town's Financial Statement Is Announced by Dr. F. W. Huddleson.

FAIRFAX BUREAU OF THE POST.
P. O. Box 245, Fairfax, Va.
Phone Fairfax 166.

The town of Fairfax, Va., ended the 1930-31 fiscal year with a surplus of $802 in the town treasury. According to the annual financial statement as prepared by Dr. F. W. Huddleson, town treasurer. The assets of the town were listed at $7,306.22 this includes $1,626.21 in town taxes, and $14.02 in penalties, $68 for dog tags, $2,870.99 transfer from the water account to reemburse an advance; $27.44 from 1929 delinquents; $10 for licenses; $1,114.98 in bank taxes; and $7.50 refund from a contractor.

The expenses during the same period include, treasurer's commissions of $142.71; tax tickets and postage, $25; court orders, 24 cents; delinquents, $69.34; road expenses and town improvements, $5,365.98; transfer to school account, $900; leaving a balance on hand of $802. The receipts in the school bond issue sinking fund were $2,241.62.

The water bond issue account lists $50,000 received from the sale of the bonds, $144 expense of sale of bonds paid by the banks and $166.66 interest on the bonds. The expenditures including $2,870.99 transferred back to the town road account leaves a balance of $1,695.

The town's new water system account shows $1,445.37 was received from hook-up fees; of this $250 was transferred from the bond account for ditches and $207.67 was received for two months' water rent. This account now has a balance of $676.18 in the treasury.

The Baptist Women's Mission Union will observe the annual day of prayer for State Missions today at McLean, Va., with Mrs. R. C. Cline as leader.

The Womens Auxiliary of the Volunteer Fire Department of Fairfax, Va., will meet this afternoon in the courthouse. Plans for the ensuing year will be made.

Mrs. Russell A. Lynn, chairman of the Fairfax County Chapter of the American Red Cross, has called a meeting of the executive committee this afternoon at 2:30 o'clock in the county courthouse.

The Missionary Society of the Herndon Baptist Church at Herndon, Va., will hold its regular meeting this afternoon at 2:30 o'clock in the church.

Herndon Chapter, No. 55, Order of Eastern Star at Herndon, Va., will hold its regular monthly meeting this evening in the Masonic Hall.

Rosslyn Voters Hear Arlington Candidates

Candidates for the offices of Commonwealth attorney and trial justice of the new Arlington County Court spoke at a political mass meeting last night in auditorium of Woodrow Wilson School. The meeting was under auspices of the Rosslyn Precinct Civic League.

Candidates for Commonwealth attorney who spoke were William C. Gloth, incumbent; Amos C. Crounse, Lawrence W. Douglas, Clarence R. Ihalt and Emery N. Hosmer. Those for trial justice were J. Hammond Brewer, jr., H. W. Dudley, M. G. Ely, Bryan Gordon B. M. Hedrick and W. Thomas French.

Falls Church Cuts Tax Rate 15 Cents

Town CouncilAdopts $1.10 Levy for Coming Year; Budget Adjusted.

The Council of the town of Falls Church, Va., has reduced the town tax rate for next year 15 cents on the $100 property valuation. The town's finance committee had recommended that last year's rate of $1.25 on the $100 valuation be retained, but this was voted down. The rate for next year will be $1.10.

The budget submitted by the finance committee Monday night was based on an estimated tax of $1.25 and an estimated revenue of $29,354.74. This was adjusted to meet the new tax rate by reducing the amount tentatively allotted to roads and to the contingent expenses.

JOBLESS CONCLAVE SET IN ARLINGTON

Unemployment Situation to Be Discussed by Service Clubs Tonight.

ARLINGTON COUNTY BUREAU OF THE POST.
Tel. Clar. 509. Clarendon, Va.

With the view of meeting the unemployment situation in Arlington County, there will be a special meeting of representatives of Arlington County service clubs in the offices of Maj. F. H. Goff, Wilson boulevard, at Clarendon tonight.

Those representing the clubs who are sponsoring the movement are: Monarch Club, Joseph C. Anderson; Rotary Club, Dr. Richard N. Sutton, and Kiwanis Club, Amos C. Crounse.

At the meeting tonight, Mr. Anderson stated plans will be formulated to provide means of registering and investigating all cases.

Mr. Anderson urges all residents of the county who now may have any work planned notify any of the above named persons.

Voicing his strong opposition to the proposal for an increase in the gasoline tax in Virginia, Hugh Reid, Democratic candidate for reelection to the House of Delegates declared last night in a speech at a meeting held at Barcroft that if elected he will do all in his power to defeat any such measure.

Something has been said about increasing the gasoline tax to aid the school funds. I am and will be in favor at all times to aid the school system of this State, but money raised from the gasoline tax is not the way to raise it for the schools, he stated.

Raiding the home of Walter Norman, colored, East Arlington, on Columbia pike, yesterday Sheriff Howard B. Fields with Deputy Sheriff Harry L. Woodyard and Officers Ray Cobean and Raymond Crack arrested Norman, James Anderson and Lee Herrington. The officers seized 11½ gallon jars of alleged liquor.

The men were taken to the Arlington County Jail.

A Fields-for-Sheriff Club was organized at Leeway yesterday, with the election of the following officers: Mrs. E. L. White, president; Mrs. Austin Saffer, vice president; Mrs. William Cole, secretary, and Mrs. Ruth N. Marcey, treasurer.

The monthly chest clinic, according to Dr. P. M. Chichester, Arlington County health officer, will be held today at the Cherrydale Health Center from 10 a. m. to 1 p. m. The clinic will be conducted by Dr. H. A. Latane, of Alexandria.

ALEXANDRIA WOMEN HEAR MISS LAMBIE

Business and Professional Group Told of Benefits by Washingtonian.

THE WASHINGTON POST BUREAU.
907 Prince St., Alexandria, Va.
Phone Alexandria 523.

Miss Margaret Lambie, of Washington, spoke before the meeting of the Business and Professional Women's Club last night, in the George Mason Hotel, being presented by Miss Eleanor H. Watkins, the membership chairman.

Miss Lambie, who specializes in international law, is a member of the Federation of Business and Professional Women's Clubs. She stated that as October has been designated as membership month, she felt constrained to tell of her affiliation with the organization, and that her joining was first from personal friendship with Miss Marian H. McClench, the immediate past national president, but since becoming an active member the work of the organization had held her interest to such an extent that she continued her membership.

Mrs. Albert M. Briggs, the program chairman, and Mrs. Joseph Hoeft, sang several duets, with Mrs. D. C. Book at the piano. Two former members applied for reinstatement, Miss Kroes Ficklin and Mrs. Helen Springman, teachers, who had resigned owing to special study for the past year. Miss Pitts, supervisor of the elementary grades in the public schools, was received as a new member.

A petition received from the national federation, for signatures to be presented at the Geneva conference in February, 1932, asking for disarmament, caused lengthy discussion, and was not accepted by the club as a body, only one member of the club stating any intention of agreeing with such a movement.

The school board of Alexandria, at an informal meeting Monday night, spent several hours studying the school survey recently made by three Virginia educators appointed for the purpose by the State superintendent of education, and will hold another meeting tomorrow night to complete their study. The recommendations of the board will then be submitted to the city council at a joint conference to be arranged later.

It is understood the board will first recommend the construction of a new high school building, and probably the acquisition of a lot in the newly-annexed territory. The city now owns approximately 17 acres of ground on which the present high school and Jefferson School buildings are situated, but the recommendation of the board of educators was that the new high school be located midway between the present Alexandria High School and George Mason High School buildings. The city formerly owned approximately 14 acres of ground on which the old almshouse was located and which would closely correspond to the location recommended for the new building, but this land and building were disposed of about two years ago.

A number of questions relative to the bicentennial year in Alexandria were discussed Monday night at a meeting of the chamber of commerce, among them being the housing problem and a place for the conventions which will be held there during the year.

Business Manager Dan S. Hollenga, in reply to queries by Representative Howard W. Smith, stated that the majority of the larger conventions would be held in the auditorium of the George Washington Masonic Memorial Temple, or in the Armory. The latter building, it was stated, is in bad condition, and if it is to be used immediate steps should be taken to place it in proper repair. The building is the property of the city.

In regard to housing the convention visitors, Mr. Hollenga stated it is his intention to place in the hands of each school child a questionnaire for the parents to answer, stating what facilities they have for renting rooms, and he also hopes to enlist the Boy Scouts in the cause.

Mr. Hollenga referred to the meeting held in Quantico last week with a view to having the section of the Washington-Richmond highway between Alexandria and Fredericksburg widened and the curves straightened. Another meeting is to be held at Triangle tomorrow afternoon, he said, and the matter is to be presented to the State Highway Commission on Octboer 27.

JURY IN MARYLAND INDICTS NICHOLSON

Storekeeper Will Face Charge of Firing On Two Passers-By.

Walter T. Nicholson, Queen Anne, Md., storekeeper, who is alleged to have fired a shotgun at an auto full of young men, is named in an indictment returned by the Prince Georges County grand jury.

Nicholson is charged with assault with intent to kill and assault and battery on Clement Tydings and on Robert E. Walker. According to the story told by the boys, they were passing Nicholson's store when their car backfired. He, thinking they had shot at him, then fired with a shotgun.

William Landis Lewis, of Huntsville, was indicted for the murder of Ernest Brown and Harry C. Cook, who were shot to death last summer in that town. Lewis has already been arraigned, and pleaded not guilty to both charges.

Abraham King pleaded not guilty to charges that he stole a suit of clothing from Charles Thomas, and shoes and a cap from Jesse Thomas. Benny Butler, charged with grand larceny and receiving stolen goods, entered a plea of not guilty. He is accused of having taken a shotgun, knife, pistol, boots, watch, bracelet and phonograph from Richard Johnson. He is also indicted for stealing some auto tires from Charles Berry.

Suit Seeks to Open Doors Of Double-Locked Church

Injunction suit against a minister who fought fire with fire, locking his congregation out of the church after it had locked him out, was filed in Prince Georges County Circuit Court yesterday by trustees of the Highland Park, Md., Baptist Church.

The minister is Hezekiah H. Thompson, of Washington, who serves without pay. A series of difficulties with his congregation, which is colored, was climaxed last month when it asked his resignation. He declined and tried on two successive Sundays to conduct services. Each time, however, all the congregation save one or two walked out, the bill states.

After this, the trustees placed a lock on the building. The minister took off the trustees' lock and put his own on. The trustees took off the minister's lock and put on another of their own. The minister then put on a second lock, so that there are now two on the structure.

The suit, filed through Attorneys Lansdale G. Sasscer and Waldo Burnside, asks that the minister be restrained from interfering with use of the building by the congregation.

East-West Highway Gets Automatic Traffic Light

Installation within a month of an automatic traffic signal light at the intersection of Connecticut avenue and East-West highway has been authorized by County Commissioner Robert D. Hagner, in charge of the western suburban district of Montgomery County, Md. The contract has been placed with the Automatic Signal Light Co. of New Haven, Conn.

School Board Meeting Postponed.

The monthly meeting of the Prince Georges County School Board, scheduled to be held yesterday, was postponed until October 20, due to the absence of two members. Perry Boswell, president of the board, was out of town on business, and Mrs. Susie R. Shegogue was absent on account of illness.

G. B. Timamus Chosen Maryland Deputy Sheriff

George B. Timamus, who has a long record of public service in Laurel, Md., has been appointed a deputy sheriff for that section by Prince Georges County Sheriff W. C. Hopkins.

Arlington Republican Denies Seeking Office

J. E. Spaulding, chairman of the Arlington County Republican committee, disclaimed any intention of running for county manager in a statement last night, which branded as "political trickery" issuance of rumors he would seek the office.

Teachers Named For Prince Georges

Heavy Enrollment Causes Apointment of 3 Extra Instructors.

Enrollment in the Prince Georges County schools, which has been heavier than was anticipated, has resulted in the need for more teachers, and three have been appointed, according to Nicholas Orem, county superintendent of schools.

They are Miss Mary Hickey, teacher of English in the Hyattsville High School; Miss Mary Lee Clendennin, first grade teacher at the Beltsville School, and Miss Caroline Collins, elementary teacher at the District Line School. Appointment of a fourth teacher, Miss Bernice C. Farmer, has been made necessary by the resignation of Miss Evelyn O. Burrows at the Bradbury Heights School. Miss Burrows, who taught the primary grades, resigned because of ill health.

Mrs. Esther S. Cramer, sixth grade teacher at the Capitol Heights School, has resigned, effective November 1, as her husband is moving to Richmond, Va., Mr. Orem said.

Old School Baptists to Meet.

The corresponding meeting of the Old School Baptists of Virginia will be held in the "Old Frying Pan" Baptist Church at Floris near Herndon, Va. today. Ministers from Ontario, Canada, New York, New Jersey, Maryland and Virginia will take part in the services. This meeting will be open to the public

Montgomery Names Trustee of School

Three Appointments Made to Teachers' List as Two Resign.

Several appointments were made yesterday at the meeting of the Montgomery County Board of Education in Rockville, Md. Ralph W. Berry was appointed a trustee for the Chevy Chase Elementary School in place of Thomas W. Perry, resigned.

The following teachers were appointed: Miss Zoe F. Fishel, Chevy Chase; Harry A. Bertschay, Gaithersburg; Miss Amelia A. Walker, Sandy Spring. The resignations of the following teachers were accepted: Miss Ella Wootton, Gaithersburg School and Mrs. Luella Davis, Glenmont School.

The tuition scholarship to Blue Ridge College was awarded to David A. Maughlin. A delegation from Montrose School appeared to ask for modern heating equipment.

Former Soldier Is Held After Crash in Fairfax

John L. Huff, 36, of Gadsden, Ala., was arrested yesterday in Fairfax, Va., after his automobile narrowly missed a group of school children walking by the county jail and crashed. He was charged with drunken driving and will be tried today before Mayor Thomas P. Chapman.

Huff said he was on his way home from Fort Humphreys, where he had been discharged from the Army, when the car got out of control. He was not injured.

LETTERS BARE BASIS FOR U. S. DENIAL OF SOVIET RECOGNITION

Continued from Page 1.

ernment was displayed in a telegram from Secretary of State Lansing to American Ambassador Francis, in Petrograd, on February 14:

"Department desires you gradually keep in somewhat closer and informal touch with Bolshevik authorities, using such channels as will avoid any official recognition."

President Woodrow Wilson dispatched a message to the people of Russia by the intermediary of the Soviet Congress in which he promised the Russian people "to secure for Russia once more complete sovereignty and independence in her own affairs. The whole heart of the people of the United States is with the people of Russia in the attempt to free themselves forever from autocratic government."

The volume also contained a statement of Trotzky in which he rather superfluously announced that Soviet Russia could never consider an alliance with the United States.

Tenor of Exchanges Changed.

As soon as it became apparent that the clever Bolshevist diplomats had been merely playing the allies against each other, with the purpose of gaining time, the tenor of the diplomatic exchanges was entirely changed.

On July 16, 1918, the then Assistant Secretary of State, Wilbur J. Carr, dispatched a message to American Consul General Skinner at London, in which he stated:

"In view of the attitude assumed by this Government, the Department (of State) believes it is advisable that you should have no dealings whatever with Bolshevik representatives in Great Britain."

The British government had preceded this statement with an informal talk between American Ambassador Page in London with Lord Balfour. This message stated

"Mr. Balfour now informs me that should you see fit to take any steps to prevent the recognition of the Bolshevik government by neutral powers, the British government is ready to lend its support."

An ardent dissenter from this official view against recognition was Lieut. Col. Raymond E. Robins, in charge of the Red Cross relief. Col. Robins was one of the first supporters of Bolshevism and tried to convert the American Ambassador and the State Department to his attitude.

Plaintively Ambassador Francis besought the cooperation of the State Department when he said:

"May I suggest advising the Red Cross and Christian Association to instruct their representatives to confine their activities strictly to the line of their work. Striking examples of unsatisfactory class of socialistic fanatics and sensational newsmongers are . . ."

No explanation of the identity of the dots was forthcoming yesterday.

On June 1 Secretary of State Lansing was able to cable the news to Ambassador Francis that "the Red Cross has ordered Robins today to continue journey home."

The volume terminates with a compendium of telegrams and documents dealing with Bolshevist propaganda in the world. American Minister Schmedeman, in Norway, cabled the State Department on January 10 with regard to red propaganda:

"A representative of the Bolsheviks now in Christiana recently stated it was the intention of his party to spread their doctrines in Scandinavia and that similar efforts would be made in England and in the United States as soon as agents could set to work."

NEURALGIA

THE agonizing aches from neuralgia can be quieted in the same way you would end a headache. Take some Bayer Aspirin. Take enough to bring complete relief. Genuine aspirin can't hurt anybody.

Men and women bent with rheumatism will find the same wonderful comfort in these tablets. They aren't just for headaches or colds! Read the proven directions covering a dozen other uses; neuritis, sciatica; lumbago; muscular pains.

Cold, damp days which penetrate to the very bones have lost their terror for those who carry Bayer Aspirin! All druggists, in the familiar little box:

Bayer-Tablets of Aspirin BAYER Genuine

Open a little wider please

Your gas water heater is on, let us say, operating steadily, and you light your gas range to prepare dinner. That demands more gas from the pipe which a moment ago was carrying just enough for the water heater alone.

Never fear, it will be there—plenty of it, at ample pressure to give you the heat you want. A little device you may never see—a governor control—takes care of that for you.

Somewhere near your home is a big gas transmission line which feeds the gas main leading to your house. At the junction is a governor valve, allowing just enough gas to pass through it to meet the demands you put on your main.

But you need that gas at ample pressure to give you a big enough flame so that it won't take all evening to cook dinner. The moment you light your gas range the control knows it, and in mechanical language orders the governor to open a little wider and give you the gas for your range at the pressure you need.

These governors and controls are a new addition to your gas system. They are one of the many ways we have modernized that system to assure you all the gas you want, whenever you want it, at a pressure sufficient to do the job you have in hand.

MODERNIZE with Gas

WASHINGTON GAS LIGHT COMPANY
GEORGETOWN GAS LIGHT COMPANY

MARLBORO HIGHWAY MONEYS ARE SOUGHT

Prince Georges Commissioners Will Ask State for Road Funds.

The Prince Georges County commissioners yesterday decided to ask the State Roads Commission to finish entirely the Ritchie-Marlboro road, on funds to be loaned to the county by the commission. Construction of 2½ miles of this road was recommended in the report sent by the county to the commission last spring. Money available for road work was expended before the work began.

J. Y. Christmas appeared before the board yesterday to complain about the condition of the Woodyard-Mellwood road, saying that the route was almost impassable. The board of commissioners will write the committee, asking that the road be repaired. It was also decided to get an estimate of the cost of a concrete bridge on Dyer's road over Butler's branch in Piscataway district.

William A. Duvall, John Fink and L. C. Donaldson were appointed a board of examiners to report on the Fletchertown road in Bowie district. A delegation from the Lanham-Severn Road Association appeared to ask that the county recommend to the State Roads Commission construction of 2 miles of the highway next year. No action was taken.

Henry M. Brunk, of Brentwood, appeared before the board to resubmit an application for a change in zoning on lots 21 and 22 in block A. Zoning of a number of nearby lots was changed from residential to commercial, and he stated that he needed the change of two more to make the establishment of a gas station possible. The bond of Herbert Hodges, new constable at Laurel, was approved by the board.

The report of the police court for last month showed total county fines and costs of $3,368.70, while $2,684 goes to the State for motor vehicle cases. A total of 326 motor vehicle cases were docketed, while 207 others were tried.

Sheriff Convicted in Dry Case.

Florence, Ala., Oct. 13 (A.P.).—Sheriff Herbert F. Moore, of Colbert County, and two former deputy sheriffs were convicted in Federal Court here today of conspiring to violate the prohibition law.

Another former deputy sheriff was acquitted.

Schedule change R. F. & P. R. R.—Beginning Oct. 15, leave Washington for Richmond and A. C. L., 1:30 p. m. instead of 9:40 a. m. Week day local leaves 6:25 a. m., instead of 6:30 a. m.—Adv.

INSPECTOR SHELBY TO QUIT AS AID TO PRATT IN 2 WEEKS

Continued from Page 1.

have reached the compulsory retirement age.

Organized Police School.

When Inspector Shelby quits the department he will leave a record of administrative achievement. It was through his efforts that the police school in the department was organized and he was its instructor for two years. In addition he wrote the curricula for study in the school. Many of the subjects which he compiled have been used as models in police schools throughout the country.

Always a deep student of police problems, Inspector Shelby fostered development of the scientific crime detection laboratory which is now being assembled at headquarters under Lieut. John Fowler.

Practically all of the administrative work in the department was under his direction. It was Inspector Shelby who planned the present organization system of the department and the division of the District into police districts in command of inspectors.

Exonerated by Trial Board.

Two years ago he and Capt. Edward J. Kelly were the storm center of an investigation. They were condemned by a grand jury for their handling of the suicide of Virginia McPherson. They were relieved of their posts. Complete exoneration was given them by a special civilian trial board and they were returned to their posts. Inspector Shelby retained his position as chief of detectives until several months ago when he was promoted to his present position as senior assistant to Maj. Pratt.

At the time of the Virginia McPherson case he was prevailed upon to retire because of illness, but he refused to leave the department while his office was under attack. Both the investigations in the Mary Baker murder case and the Beulah Limerick case are believed to have taxed his strength.

Maj. Pratt is reluctant to have Inspector Shelby leave the department. For the last few years he has been regarded as his chief adviser. The question of his successor centers about Inspector Frank S. W. Burke and Capt. L. I. H. Edwards, with Capt. Edwards regarded as the most likely choice.

Edwards' Promotion Seen.

Retirement of Capt. Emerson October 31 will likely see appointment of Lieut. Joseph C. Morgan to a captaincy. Inspector Shelby's retirement will automatically leave a vacancy, which may be filled by an inspector or a captain. If Capt. Edwards is selected, it will probably

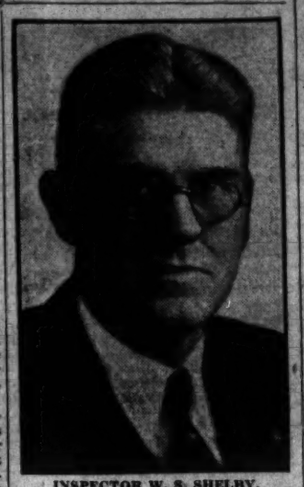

INSPECTOR W. S. SHELBY.

result in the elevation of Acting Capt. Kelly to a full captaincy.

Inspector Shelby was born in Thompsonville, Ky., in 1874. He served in the army from 1895 until 1902, participating in the battle of Santiago in the Spanish-American War. He joined the Police Department in 1902.

He served in various precincts until 1907, when he was made a desk sergeant in the Fourth Precinct. In 1913 he was detailed to the office of corporation counsel, where he served until 1917, when he was detailed to headquarters.

Maj. Raymond L. Pullman assigned him as contact officer. In this capacity he addressed more than 150,000 children on the principles of Government, responsibilities of citizenship and the rights of property and rules of safety.

Made Captain In 1922.

August 10, 1919, he was promoted to the grade of lieutenant. On January 16, 1922, he was made a captain, having passed the civil service examination at the head of the list, as he had done on previous occasions.

In this capacity he served one month at the Eleventh Precinct and was then brought to headquarters as administrative aid to the late Maj. Daniel Sullivan. He was given the full rank of inspector July 1, 1924. He has held the title of assistant superintendent since 1927. In 1929 he became head of the detective bureau.

In his capacity as administrative aid Inspector Shelby handled police arrangements for the inaugurations of Presidents Harding, Coolidge and Hoover, for the Harding funeral, for the Shrine convention and the Lindbergh reception. For his services incident to the Lindbergh ceremonies he was commended by the Commissioners.

Inspector Shelby has been secretary of the Washington Lodge of Elks for eighteen years. He is also a member of Dewey Camp, United Spanish-American War Veterans, the Woodmen of the World and the policemen's association. He lives at 3706 Thirty-fourth street northwest with his wife and 14-year-old daughter, Mary Elizabeth.

$466,000 POLICIES INSURE NEW COURT

Montgomery Commissioners Approve Seven Contracts; Employes Named.

The Montgomery County Commissioners yesterday approved insurance contracts for the new county courthouse and made several appointments to become effective when the building now nearly complete, is occupied.

Contracts totaling $466,000 on the two courthouse buildings were approved with the following seven county agents: Carroll Wiley, Clifford H. Robertson, Rockville Development Co., Ernest D. Gloyd, Frank Downey, Ciesel & Offutt, and Thomas E. Hampton. The policies include $400,000 coverage on the new courthouse and contents, and a continuance of the existing $66,000 policy on the old courthouse and contents.

Mrs. Mary Buffin, of Rockville, was appointed operator in charge of the telephone switchboard and information booth in the new courthouse and James T. English will be elevator operator for the new courthouse.

The annual report of J. Forest Walker, county treasurer, was received yesterday and turned over to R. G. Rankin & Co. for audit.

The commissioners assured a delegation from the Rockville Garden Club that they would cooperate in placing a community Christmas tree on the courthouse grounds. The tree is to be 25 feet high and brilliantly illuminated. The delegation was headed by Mrs. Benjamin T. Elmore, president of the club.

Gold Standard Action Postponed.

Cradock, Cape Province, Union of South Africa, Oct. 13 (A.P.).—D. F. Malan, minister of the interior, announced today that the union government will wait until after the British election before deciding whether to abandon the gold standard.

VISITORS FLOCKING TO YORKTOWN FETE

Sesquicentennial Chairman to Announce Names of 600 Honor Guests.

Yorktown, Va., Oct. 13 (A.P.).—Representative S. Otis Bland, of Newport News, secretary of the United States Yorktown Sesquicentennial Commission, arrived here today in company with his staff. Mr. Bland will announce the list of 600 distinguished guests of the commission.

Rehearsals of pageants for the sesquicentennial celebration starting Friday were continued today with girls and boys from the Newport News High School and the College of William and Mary participating.

John Philip Sousa, who led the United States Marine Band in the Yorktown centennial celebration 50 years ago, is expected to be among the guests.

Commission Is Host.

The United States commission will be host to the entire French Embassy, including Ambassador and Mme. Claudel. More than 500 noted guests have made reservations, among them being Mrs. Woodrow Wilson and Mrs. William Howard Taft. Gen. John J. Pershing, accompanied by his aid, Maj. Martin Shallenberger, is expected to arrive Thursday.

French notables expected to arrive on the first day of the celebration include Marshal Henri Petain, Maj. Rochambeau, Maj. de La Coste de Laval, Capt. de Beauville, Rear Admiral Descotes-Denon and Capts. La Croix and Marain, and Lieut. de Preneum. Others are M. Guests and Marquis de Grasse, Marquis de Rochambeau, Duc de Noailles, Gen. Count O'Ollone, Duc de Broglie and his sister, Comtesse Jean de Pange; Marquis and Marquise de Chambrun.

Ships to comprise a fleet of 65 naval and Coast Guard vessels have begun to assemble in the York River.

Roosevelt Due Tomorrow.

Richmond, Va., Oct. 13 (A.P.).—Gov. Franklin D. Roosevelt of New York will arrive in Richmond Thursday afternoon to attend the Yorktown sesquicentennial the following day. He will be the guest of John Stewart Bryan, Richmond publisher, while in Richmond. He is to speak on the morning of October 16.

Gen. Edward Martin, of Pennsylvania, will arrive in Richmond Friday night for the double purpose of attending the Yorktown celebration and to make arrangements for the 1932 national convention of State auditors.

The **CAPITOL** *LIMITED*

Fastest Schedule
Only All-Pullman Train
Shortest Route by over
50 miles

WASHINGTON to CHICAGO

Lv. Washington.....4.05 P. M.
Ar. Chicago.....9.00 A. M.

THE CAPITOL LIMITED from Washington to Chicago is still the fastest and only All-Pullman train, over the shortest route, between these cities, and its patronage designates it as the preferred service to Chicago.

Its popularity, no doubt, is due not alone to fine equipment, good meals and courteous, attentive service, but to its remarkable record of 95.6 per cent on time for a period of over eight years.

There is a comfortable Club car, delightful Sunroom-Observation-Lounge, Colonial diner, Individual Bedroom and Standard Sleeping cars, barber-valet, maid-manicure and train secretary. In short, one of the very finest All-Pullman trains in service—and *no extra fare.*

D. L. MOORMAN, *Asst. General Passenger Agent*
Woodward Bldg., 15th and H Streets, N. W.
Telephone, District 3300

BALTIMORE & OHIO

But a Small Part of the Value Story Concerning Our Most Important Event of the Year!

Lansburgh's 71st Anniversary

7th, 8th and E Sts. — *If You Can't Attend the Anniversary Sales 'Phone Your Wants to Jane Stuart, Shopping Bureau* — NAtional 9800

Brand New Fall Clothing at Lowest Prices We've Seen in Recent Years

2-PANTS SUITS

The Regular $35.00 Value

Exclusively Lansbrook 'LANSBURGH'S

$24.85

Made for Lansburgh's . . . and well made, too, of hard-finished worsted, unfinished worsteds and those nobby sharkskins. Durable celanese linings; single or double breasted models. Every suit with two pairs of trousers. We simply guarantee the fit, in sizes 34 to 42.

Leather Coats

$10.85

Opportunity, men . . . especially men who like plenty of outdoor life. Big, husky coats of genuine front-quarter horsehide; wool lined. Black only in sizes 36 to 46. We sold plenty of them last Winter for $15.00.

MEN'S CLOTHING SHOP—STREET FLOOR.

OVERCOATS

$30.00, $35.00 $40.00 Values

Won't be long 'till you need one of these big, warm coats of soft fleece, kerseys, shetlands or boucles. Double-breasted ulsters and single-buttoners. Some with self-collars, others with velvet collars and extra cloth collars to match. Sizes 34 to 44; for all types of men.

Trench Coats

$4.65

Most men need one for driving on rainy or cool days—they're mighty convenient. Dark tan or reversible coats of tan or gray covert and black rubber. They're waterproof. Sizes 34 to 44.

MEN'S CLOTHING SHOP—STREET FLOOR.

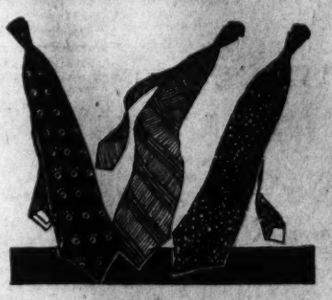

Men's Regular $1.00

Silk Neckties

74c

Smart ties, too, Mister—just the colors and patterns that you can't have too many of . . . neat figured ones, all-overs, stripes, dots, brocades in Autumn shades of red, brown, blue, etc. Buy plenty for now, think of Christmas, too.

Darbook and Other Mogodore Ties **47c**

Little to pay for these high-grade striped Mogodores . . . and, believe it or not, we haven't seen a smarter grouping of stripes . . . broad ones, or conservative. Each tie wool lined.

MEN'S WEAR SHOP—STREET FLOOR.

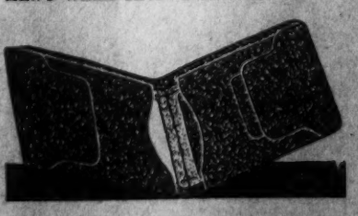

Buxton Tainers

With Your Name Stamped In Gold

Special **$1**

Buxtons' are made of one piece of leather . . . they wear well . . . they are roomy and mighty convenient. No stitches and because of the sliding construction there is no buckling . . . always flat and compact. Black or brown.

LEATHER GOODS—STREET FLOOR.

Noted Persons Will Assemble For Yorktown

3 Former White House Chatelaines to Attend Sesquicentennial.

Three former First Ladies will be at the new Chamberlain Hotel in Old Point Comfort while attending the sesquicentennial at Yorktown. Mrs. William Howard Taft, Mrs. T. J. Preston, the former Mrs. Grover Cleveland, and Mrs. Woodrow Wilson will be at the resort. Dr. Preston will accompany Mrs. Preston.

All roads, in fact, seem to lead to the Virginia resort, which will be a rendezvous for Capital groups.

Gen. Pershing will officially welcome the Marshal of France, when he arrives at the Chamberlain, Old Point Comfort, tomorrow. Marshal Petain, accompanied by his aid, Gen. Count de Chambrun, and the entire French Embassy, will be housed at the Chamberlain during their stay in the United States.

Among the other interesting guests there will be Gen. Douglas MacArthur, chief of staff, U. S. A., who with his aid, Capt. T. J. Davis, will go on Thursday to Old Point Comfort. The Attorney General, Mr. William De Witt Mitchell, the Secretary of the Interior and Mrs. Ray Lyman Wilbur, the Postmaster General and Mrs. Walter F. Brown, the Secretary of Commerce, Mr. Robert Patterson Lamont; the Secretary of Labor, Mr. William N. Doak; the Minister of the Irish Free State and Mrs. MacWhite; the Minister of Sweden, Mr. L. Astrom; Senator Hiram Bingham, Senator David A. Reed, Senator George H. Moses, Senator Robert F. Wagner, Surgeon General of the Army and Mrs. Hugh Cumming, Representative and Mrs. Sol Bloom and Miss Vera Bloom, Mr. W. R. Wood and Mr. and Mrs. S. O. Bland will be guests there.

John Philip Sousa will be at the Chamberlin and will direct the United States Military Band playing the Star-Spangled Banner on Monday, October 19, the last day of the celebration, while the troops are on review.

The German Ambassador Friedrick von Prittwitz und Gaffron and his staff are also staying at the Chamberlin.

Maj. and Frau von Steuben, as guests of the United States State Department, whose official headquarters is the Chamberlin, are attending the sesquicentennial.

Marquis de Grasse met the interested spectator at the spot where his ancestor, Count de Grasse, Admiral of the French fleet, participated in the Yorktown surrender scene 150 years ago. He will be an honored guest of the United States Government, during his visit to this country.

Another interesting visitor will be Miss Amelie de Pau Fowler, of Baltimore, who is the great-granddaughter of the gallant admiral of the French fleet, Count de Grasse.

Lord Cornwallis 5th, with Lady Cornwallis, who is the direct descendant of the world-renowned soldier of the Revolutionary War, is expected to attend several of the social functions given for the foreign notables and diplomats at the Chamberlin.

Maj. de Rochambeau, Marquis de Rochambeau and Monsieur de Rochambeau, direct lineal descandants of Count Rochambeau, the famous French general of the Revolutionary War, will be another guest.

Cuban Senator Guest of Envoy.

The Ambassador of Cuba and Senora de Ferrara have as their guests Senator Viriato Guitierraz and Senora de Guitierraz, of Cuba, who will remain in Washington for about a week. Senator Guitierrez was secretary to the president before being elected to the Cuban Senate.

The Secretary of State, Mr. Henry L. Stimson, has issued invitations for a luncheon in honor of the European delegates to the Yorktown celebration on next Wednesday at the Pan-American Union.

Mrs. Stimson has issued invitations for a luncheon at Woodley on the same day when the guests will be ladies who have come from Europe to attend the Yorktown celebration.

Senator William E. Borah will return to Washington this evening from New York, where he has been for several days.

The Ambassador of Japan and Mme. Debuchi have canceled their plans for a return to their native land and will remain here for an indefinite period.

The Ambassador of Belgium, M. Paul May, and Mme. May will return tomorrow to the embassy from their cottage on the Chesapeake, near Annapolis, where they have been since their arrival from Belgium. With them are their daughters, Misses Francoise Alberta and Chislaine May.

The Military Attache of the French Embassy and Mme. Pillon left Washington yesterday for Yorktown. The Naval Attache, Capt. Louis Sable, and Mme. Sable will leave today for Yorktown to attend the celebration.

The Minister of El Salvador and Senora de Leiva have returned from a holiday abroad and will be at the legation for the season.

Invitations Out For DeWitt Tea.

Maj. Gen. and Mrs. John L. DeWitt have sent out invitations for a tea on Sunday afternoon from 4 to 5 o'clock at their home at 1868 Columbia road.

Capt. Richard Drace White, U. S. N., who has been appointed naval aid to Marshal Henri Petain during his stay in the United States while attending the Yorktown celebration, was the former naval attache of the American Embassy in Paris. With Mrs. White he will leave New York on Thursday for Old Point Comfort, Va., to meet the French ships upon their arrival.

The PARROT

"Speaks for Itself"

LUNCHEON
TEA
DINNER

THE Rendezvous of the epicure... delicious food... diversified menu... served in an atmosphere of distinctive charm... restful... homelike.

Your fortune in the leaves of the tea. No extra charge.

1643 Conn. Ave.

OPEN ON SUNDAY

October Bride

MISS ELIZABETH L. SPENCER, of East Falls Church, Va., whose marriage to Mr. Bert Campbell Sasher, of Clarendon, will take place in Falls Church October 21.

Dance Given By Alvarados And Daughter

Latin-American Society Well Represented at Function.

Senor and Senora Felipe J. Alvarado and their daughter, Senora M. Urbini, entertained at the dinner dance at the Shoreham last night.

Their guests included the Minister of Nicaragua, Senor Dr. Jon Juan B. Sacasa and Senora Sacasa; Senora Arias, wife of the Minister of Panama; Senor Dr. Harmodio Arias, Senor Dr. Louis Anderson and Senora Anderson, Senora Dr. Max Gurdian and Senora Gurdian, Senor and Senora Gonzalez, Senorita Maria Sacasa, Senorita Anderson, Senorita Marie Ponce, Senor C. A. Cuaffo, Senor M. Martinez, Senor Dr. L. Debaille, Senor Fernando Piza, Senor Alfaro and Senor Armando Carranza.

Senor Don Jose Ricardo Gomez Acebo, first secretary and charge d'affaires of the Spanish Embassy, had friends lunching with him yesterday at the Carlton.

The president general and officers of the National Society of the Sons of the American Revolution will entertain at a reception next Wednesday afternoon from 4:30 until 6:30 o'clock in compliment to the distinguished European guests of the United States and the officers of the society in France who are attending the Yorktown Sesquicentennial.

Miss Helen Walker will entertain at a luncheon on Saturday, in honor of Miss Junia Culbertson, daughter of the United States Ambassador to Chile, Mr. William S. Culbertson, and Mrs. Culbertson. Miss Culbertson accompanied Miss Walker back to the United States after having been her hostess in Santiago for several months and will spend some time in the Capital as Miss Walker's guest.

Mrs. Parks, widow of Rear Admiral Charles Wellman Parks, is spending a few days in Virginia attending the sesquicentennial anniversary celebration of Yorktown and also the commemorative luncheon of Kenmore Association, Fredericksburg, of which she is a life member.

Dr. Juan J. Soler, Paraguayan Minister to Mexico, will leave Mexico City soon for Washington to represent his country on the Paraguay-Bolivia Boundary Commission.

Kleins Are Hosts At Dinner Dance.

The Assistant Secretary of Commerce, Mr. Julius Klein, and Mrs. Klein entertained at the dinner dance last night at the Shoreham.

Col. and Mrs. Mark Brooke and their daughter, Miss Hattie Brooke, have taken an apartment at the Fairfax.

Capt. and Mrs. Otho W. Budd will sail on Friday for Paris where Capt. Budd has been ordered for station.

The LITTLE TEA HOUSE

Luncheon
Tea, Dinner

Upper Road to Alexandria, 1½ Miles South of Highway Bridge

YOUNG WOMEN WHEN RUNDOWN

The Thomas Studio.

Miss GUSTA CLAY

Huntington, W. Va.—"About one year ago a friend recommended Dr. Pierce's Favorite Prescription for my daughter who was rundown and in a weakened condition," said Mrs. Nora Clay, of 296 Guyan St. "She started taking it and after using one bottle I noticed a great change in her condition. We think 'Favorite Prescription' is a great medicine." Druggists.

For free medical advice write to Doctor Pierce's Clinic in Buffalo, N. Y., using the symptom blank wrapped with bottle of

Dr. Pierce's Favorite Prescription

Turkish Envoy Will Entertain On October 29

Reception by Muhtar to Honor Anniversary of Republic.

The Turkish Ambassador, Mr. Ahmet Muhtar, will entertain at a reception on the afternoon of October 29, in celebration of the anniversary of the establishment of the Turkish republic.

The Ambassador will have as his guest at the embassy the former minister of finance of Turkey, who will arrive in this coutnry October 25, to spend about two months. The visitor will divide his time between Washington and New York and while in the Capital will stay at the embassy.

Mr. Muhtar has been expecting to go to Mexico for some time to present his credentials as representative of his country in the southern republic, but the papers have just arrived here from Turkey, so the ambassador will not make the trip until December.

The ambassador has received definite word from his daughter, Mme. Bedi, that she will arrive in Washington with her children the middle of November. She is now in Istanbul and plans to visit the ambassador en route to Japan, where M. Bedi has been named envoy from Turkey to Japan.

Mrs. Mark Reid Yates has as her guests for several days, Mr. and Mrs. Reginald A. F. Williams, of New York. Mr. Williams is the son of Dr. and Mrs. Tom A. Williams, of Miami, Fla., formerly of Washington. His marriage to Miss Beatrice Cobb, daughter of Mr. and Mrs. Candler Cobb, of New York, took place last May.

Mrs. Yates has issued cards for a tea in their honor tomorrow afternoon and will have assisting her several debutantes of the season. Tomorrow evening Mrs. Yates will entertain at dinner at the Chevy Chase Club.

Vanderbilts to Entertain For Marshal Petain.

Brig. Gen. and Mrs. Cornelius Vanderbilt will entertain at dinner October 25 in New York for Marshal Petain and the delegates to the Yorktown celebration.

Mrs. W. Harry Brown, who has been in New York, sailed yesterday on the Vulcania and will go to Cannes, France.

Mr. and Mrs. John R. Gregg, of New York, are guests at the Mayflower while Mr. Gregg, who is president of the American branch of the International Society for Commercial Education, is here for a conference of the organization.

Mrs. Charles D. Lawrence, of New York entertained at luncheon yesterday at the Carlton. Mrs. Lawrence is the wife of the Assistant Attorney General in charge of customs, and is at the Carlton with Mr. Lawrence during their stay in Washington.

Mr. Walter M. Walmsley, jr., former United States Vice Consul to Sao Paulo, Brazil, who has been visiting at his former home in Annapolis, Md., is now in Washington with Mrs. Walmsley at the Mayflower.

The League for the Larger Life will give an informal dance for its members and their friends on Saturday at 8:30 p. m. at the Washington Club, Seventeenth and K streets.

Mrs. John Henry Dwight, of 78 Kalorama Circle, is a guest at the Barclay, in Philadelphia.

The distinguished French author and lecturer, Canon Ernest Dimmet, will arrive in Washington on Saturday for a short visit with Mr. and Mrs. E. S. Alvord at 2032 Belmont road.

Mrs. Charles Mason Remey is passing some time in Kansas City, and will join Mr. Remey at their home on Massachusetts avenue early next week.

Mr. and Mrs. Walter G. Dunlop have changed the date of the luncheon they will give at the Mayflower to present their daughter, Miss Marion L. Dunlop, from November 11 to November 9.

Rudolfe Kiss, Hungarian portrait painter, is at the Mayflower. He arrived in Washington yesterday from California, where he recently completed a portrait of Mrs. William Gibbs McAdoo.

Dames Give Colonial Tea Next Sunday

Tablet Will Be Unveiled in George Wyeth House at Williamsburg.

Mrs. DeCourcy Fales, president of the Colonial Dames of America, will preside at the tea Sunday in Williamsburg, Va., given by the Colonial Dames in the "George Wythe House," where a tablet will be unveiled that day. It will be hung in the George Washington Room. The ceremonies will be followed by the tea, which will be attended by the members of the society and the French visitors who will attend the Yorktown celebration.

The Princess Ruspoli will represent Chapter X of Rome, Italy. Mrs. Walter R. Tuckerman will serve for Mrs. John Rutherford, president of Chapter III, who will be absent owing to the recent death of her mother, Mrs. Alphonso Mason.

Among others who will attend the ceremony and tea will be Mrs. Frank Anderson, Mrs. J. Wilmer Biddle, president, Chapter II; Mrs. William E. Fendall, Mrs. Brewster Marwick and Mrs. Robert Giles.

Mrs. James F. Curtis is again in Washington at her house in F street after spending a brief time in Aiken, S. C. with Mrs. Deering Howe, formerly Miss Polly Brooks, of Washington.

Capt. and Mrs. M. E. Kennebeck announce the birth of a son at Walter Reed Hospital on October 4. Mrs. Kennebeck is a sister of Mr. Bernard L. Grow, jr., assistant corporation counsel of the Chicago World's Fair.

In honor of the Tulsa College football team, which will play George Washington University at Griffith Stadium Friday night, the Oklahoma State Society will give a reception, banquet and dance at Meridian Park Mansions at 7:30 o'clock tomorrow. Among those present will be President Cloyd H. Marvin and the G. W. U. football team.

Senator Thomas P. Gore and other prominent Oklahomans will also attend the banquet. Reserations are now being made through the secretary of the Oklahoma State Society, Mr. Ralph Boyer. A special section is being held until tomorrow at the stadium for Oklahomans attending the game.

Mr. and Mrs. Edgar Gallway left yesterday for their home in San Francisco after spending a few days with Mr. Gallway's uncle and aunt, Mr. and Mrs. Raymond T. Baker.

Sir Alexander Lawrence and Sir Francis Goodnough will be the guests of honor at a luncheon to be given Friday at the Willard by the Washington branch of the English Speaking Union.

Mrs. Dean Wilder, of Washington, is at the Waldorf-Astoria in New York, where she will be for a few days.

Teachers Will Be Examined.

A special examination for a teacher of incorrigible children in the colored public schools will be held at 9 o'clock on the morning of October 20 at the Franklin Administration Building, third floor. Applications will be received by Supt. Wilkinson, in charge of colored schools.

AFTERNOON TEA

FRANCIS MAY

(Over 19 Years With Rauscher's)

Wishes to announce that AFTERNOON TEA (50 cents) will be served daily and Sunday in the lounge and parlors of the

Stoneleigh Court

Connecticut avenue and L street.

Breakfast 50c Luncheon 85c
Dinner $1.25

Served in the Restaurant Every Day

STONELEIGH CANDIES
Homemade Ice Cream
Luncheon Service at Fountain
WOOD'S PHARMACY
3303 45th St. NW., Wesley Heights

WARDMAN PARK HOTEL

Announcing

The Formal Opening of the 1931 season on

Saturday, October 17th

Featuring

HERB GORDON

And His Whispering Orchestra

DINNER DANCING

Starts at 7, $2 per Person, Including Dinner, Cover Charge and Breakfast

SUPPER DANCING

Starts at 10 $1.10 per Person Including Cover Charge and Breakfast

FORMAL

For Reservations
Phone Oscar, COlumbia 2000

Alexandria Hostess

Underwood & Underwood.

MRS. ELLIOTT VANDEVANTER, wife of Capt. Vandevanter, U. S. A., is the charming hostess at their home, Belle Haven, Alexandria, Va.

Today's Happenings

Meeting — American University Park Citizens Association, Hurst Hall, American University, 8 p. m.

Luncheon — Washington Rotary Club, Willard Hotel, 12:30 p. m.

Meeting—Park View Citizens Association, Park View Flatoon School, 8 p. m.

Dinner — Educational committee, Knights of Columbus, Jefferson room of the Mayflower, 6 p. m.

Luncheon—Lions Club, garden of the Mayflower, 12:30 p. m.

Meeting—Federation of Republican Women of Montgomery County, home of George Chadwick, Washington Grove, 2 p. m.

Meeting— —Mira McCoy Andrews Day Nursery Association, Hamilton Hotel, 10:30 a. m.

Luncheon — District of Columbia Bankers Association, cabinet room, Willard Hotel, 12:45 p. m.

Dinner—White House Correspondents Association, Willard Hotel, 8 p. m.

Luncheon—Exchange Club, Carlton Hotel, 12:30 p. m.

Bingo Party—Benefit Longley Memorial Spiritualist Church, 6206 Georgia avenue northwest, 8 p. m.

Meeting—John Quincy Adams Parent-Teacher Association, Miss Julia Hahn speaker, Quincy Adams School, 7:45 p. m.

Meeting—Civic Association of North Beach, Md., Pythian Temple, 1012 Ninth street northwest, 8 p. m.

Meeting—Washington Philatelic Society, 1518 K street northwest, 8 o'clock.

Arts Club Tea This Evening; Kindler Guest

Music Will Be Feature of After-Dinner Program.

Miss Priska Kaspar, pianist, Miss Adesfa Ehrhart, contralto, and Mr. Anton Kaspar, violinist, will be the guests of honor and provide the after-dinner program at the Arts Club tomorrow evening. Miss Marjorie Lowe will be the hostess and will have as her especial guests, Mr. Hans Kindler, Misses Attalie and Rose Sutro, Mrs. Dorothy Muth Watson, Miss Elisabeth Ellicott Poe, Miss Ruth Howell, Mr. Stanley Olmsted and Mr. E. de S. Melchers.

Mr. Hans Kindler will be the guest at a reception given in his honor at the Arts Club this afternoon between 4 and 6, when the members of the hospitality committee will be the hosts.

Among those who will attend the tea will be Mr. Fulton Lewis, president, and Mrs. Lewis, the Albanian Minister, Mr. Faik Konitza; Miss Mabel Boardman, Mr. and Mrs. George Hewitt Myers, Mr. and Mrs. Myron W. Whitney, Mr. Paul Wilstach, Mrs. Wilson-Greene, Mrs. Lawrence Townsend, Mr. W. Hugo Hesselbach, Dr. Carl Engel, Mrs. Eugene Meyer, jr., Mr. Frank Frost, Mr. and Mrs. Edward H. Droop, Mr. and Mrs. Carl Droop, Mrs. Franklin Ellis, Mrs. John L. Cable, chairman of the music committee; Miss Marjorie Lowe, Mr. Leopold Stowkowski, director of the Philadelphia Symphony Orchestra; Mr. and Mrs. Walter Bruce Howe, Mr. and Mrs. Corcoran Thom and Mr. Percy Atherton.

NEW WORLD DICTIONARY

Based on the Original Webster Entirely New.

This Dictionary cannot be obtained through the regular trade. The small distribution cost is made possible only by the cooperation of many newspapers throughout the country, and the printing and binding of large editions with new labor-saving machinery now being used for the first time.

It contains a larger vocabulary. The pages are larger and it has more words to a page. Thousands of more words are correctly defined than in any comparable volume. It is printed on fine clear white paper and is bound in dark green, textile leather, special design with gold stamping, the most durable binding known to the trade. The book must be seen and examined to be appreciated.

It is being distributed to readers of this newspaper on the popular coupon plan. The Dictionary coupon is printed elsewhere in this issue. It sets forth the details of this great educational offer. Our readers will be quick to take advantage of this extraordinary opportunity to obtain so valuable a Dictionary at a mere fraction of its value.—Adv.

POTTHAST

FALL SALE

Antique Furniture Reproductions hand-made in our own shops.

1338 19th St. N.W.

DULIN & MARTIN

Connecticut Ave. and L

A Georgian Reproduction

A beautifully engraved crystal, true in design, gracefully adaptable to most table settings. Complete service carried in open stock by us exclusively at this moderate price.

$10 DOZEN

Finger Bowls, $12.50 Doz.

TRADE MARK REGISTERED

At Sloan's Art Galleries
715 Thirteenth Street

Opening Fall Sale

(By Catalogue)

of Rich Household Adornments

Embracing in part Valuable Antique Furniture, including a Table from the Jefferson Estate, a Queen Anne Armchair from the Carter Estate, a Rare Chippendale Chest of Drawers and Many Other Genuine Old Pieces; also Modern Furniture, Luxurious Upholstered Chairs and Couches, a Wonderful Assortment of Semi-Antique Oriental Rugs, 2 Baby Grand Pianos, Paintings by Artists of Note, Chinese and Japanese Furniture and Works of Art, Silver and Sheffield Plate, Imported China and Glassware, Clocks, Ornaments, Bric-a-Brac and Many Other Articles of Virtu.

To be sold at public auction within our galleries

715 13th Street

Today, Thursday and Friday, October 14th, 15th and 16th, 1931

At 2 P. M. Each Day

Being the Effects From Three Prominent Local Estates With Additions From Other Sources

Catalogues on application to C. G. Sloan & Co., Inc., Auctioneers.

TERMS CASH

Lunch, $1.00; Afternoon Tea
Dinner, $1.25 and $1.50

Private Luncheons and Dinners a Specialty

RESTAURANT PIERRE

Conn. Ave. at Q St.

Mrs. K's
Toll House Tavern

Colesville Pike
Silver Spring, Md.

Driving Time, 20 Minutes out Sixteenth Street to State Line, then right 1 mile straight through underpass and traffic light on 29 Route 27 brings you to this colorful "Old Tavern" for a wonderful—

Top Sirloin Steak Dinner
Or Special Chicken, Chops, Country Ham or Italian Spaghetti Dinners. Sunday Morning Breakfast, 7:30 to 12

Dinner, Noon to 8:30
Phone Shepherd 3500

Reached Also by Four Corners Bus Hourly

"FOR YOUR HEALTH'S SAKE"

SWIM 50¢

Men & Women Daily

AMBASSADOR HOTEL POOL

WOODWARD & LOTHROP

10TH 11TH F AND G STREETS

For Our City's Celebration—For Any Other Gay Party

Hallowe'en Costumes

Our Large Collection Includes Many New Styles We Have Never Shown Before

$1.75

Children's Sizes

Monte Carlo Clown, Devil, Cat, Chinaman, Spanish Girl, Spanish Boy, Mexican Girl, Mexican Boy, Puritan Girl, Puritan Boy, Jockey, French Peasant, Jack, Jill, BoPeep.

Other Children's Costumes, $1 to $3.50.

Domino Masks in a choice of fourteen colors, 10c and 15c each.
Pumpkins, 5c, 10c and 35c.

$3

Adults' Sizes

Colonial Woman, Witch, Pirate, Spanish Man, Spanish Woman, Russian Dancer.

Other Adults' Costumes, $1.25 to $12.50.

Crickets and Sirens, 10c each.
Paper Hats in Hallowe'en designs, 5c and 10c each.
Blow Outs, 5c each.
False Faces, 5c to 65c each.

THE TOY STORE, FOURTH FLOOR.

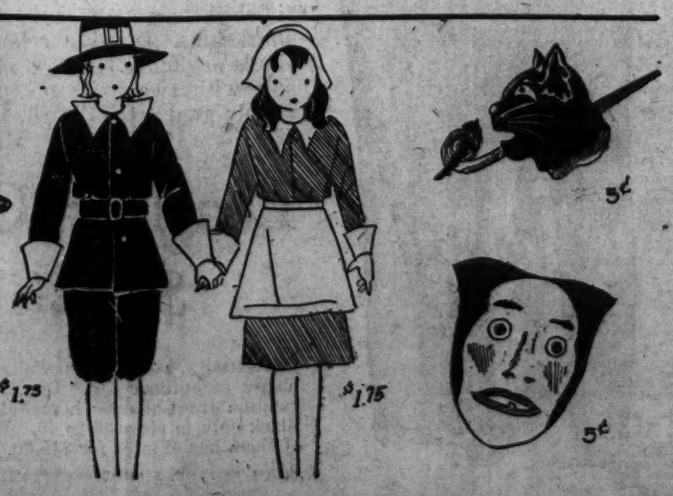

Wives of Tomorrow

FRANCES M'DONALD

A Mail Order Marriage.

DEAR FRANCES McDONALD:

Please tell me what I am to do. Twelve years ago I married a war veteran I met through correspondence. I was a widow with five children and thought he was a good sensible man. I now have four children by him. He is abusive, drinks, makes home brew, and in about every way imaginable is an unfit parent.

My three oldest children by my first husband practically supported this man and took his abuse. Now that they have gone he makes life unbearable, demanding that my other children be taken out of school to support him and the children I have had by him. He threatens to throw me out because the oldest of my own children is going to night school after work. She gives me all she earns and just because she needs a little for night school he raves. My girls who are married never had one stitch of store clothes until they married although they made good wages. They would hand me $10 a week each all the years they worked. And he would give me $5—if he felt like it. The older set of children have been loyal and true. My son worked like a slave to plant our garden so that we could have vegetables for the children. You may know how hard I work when I tell you I can 300 quarts a year from that garden. My husband refuses to plant it or help with it. And without it we would starve. This same son who does not live home pays me $1 a week for his bit of washing to help out. They are wonderful children and keep encouraging me along although he hates them and forbids their coming here. He feels they should have stayed and paid for his home brew.

We are buying this home of 10 rooms. He says he can throw me and my first husband's children out and keep the house and the young children. Can he do this when we have all put our very lives into the place and he has done nothing but make life a burden? What should I do?

MOTHER.

Ask your doctor to give you some harmless emetic that you can slip into every bath of home brew—just as a starter. You can manage to do this without detection. And home brew will lose its charm. Next have him arrested the first time opportunity offers. And when he is haled to court, see that you press the charge.

I have known women to have a man arrested for habitual brutality to infant children and then refuse to press charges simply because they did not wish to be separated from their mate—however much a brute. If you are that type, I am now wasting very valuable time, as I write this. If you are, however, a self-respecting woman, and if you wish your older children to respect you as a human being, make up your mind to have this man put where he belongs. After that you can divorce him or not. But see that he is not taken back into your home. Have him bound over to the probation department, put to work and made to contribute to the support of his minor children.

It is a crime for any mother to allow her children to support an able-bodied brute. And it is a rare case when such children fail to despise her for it. Children have intelligence and can figure situations out pretty accurately, and in their own way they place their mother pretty low in the scale of human beings when they see themselves deprived of their earnings, even of decent clothing, because mother has met a drunken soldier who appeals to her. Put him out by the simple expedient of having him arrested. And keep him out by stating that his conduct imperils the moral fiber of your minor children. Simple enough. But have I been wasting my time in telling you all this? I just wonder.

What Today Means to You

By MARY BLAKE

"LIBRA."

IF October 14 is your birthday, the best hours for you on this date are from 7:45 a. m. to 9:50 a. m., from 1 p. m. to 3 p. m., and from 6 p. m. to 8:50 p. m. The danger hours are from 10:30 a. m. to 12:50 p. m., and from 3:20 p. m. to 5:50 p. m.

October 14, so the stars foretell, will be pregnant with opportunity. Those who have the nous to grasp it will reap a rich reward, although it may involve drastic changes. In social life, the omens point to success, and romance will make its appearance, and happy engagements will result. In domestic circles, there will be freedom from worry and anxiety.

A natural tendency to rely on others, rather than on their own efforts, will be noticed in children born on this October 14. They will need outside help at school, in business, and in the home. Their own judgment will be "wobbly." They will lack self-confidence. As a compensation, their natures will be sweet and their dispositions most kindly.

If born on October 14, you are quick, original and emotional. No matter the complexity of the problem, you, in your mind, solve it immediately, and here in lies your danger. Your diagnoses are often based on insufficient data and your remedies, at times, aggravate rather than ameliorate conditions. You are not a lover of routine or a respecter of conventional usage. You are always ready to scrap old methods—no matter how good they may be—for new systems. You are extremely sensitive, as well as jealous. You show your emotions—largely evanescent—too clearly and too frequently.

Extreme in all things, you become impatient with those who do not immediately subscribe to your tenets and beliefs. You are never willing to admit that there is to any question any side other than your own. Rather a poor judge of "humans," you are easily beguiled by attention or flattery. Losses are indicated by this trustfulness in those who do not merit it.

Your horoscope indicates some grave disappointments in early years, and permanent success is only foretold for later years, when experience has made you realize that "to err is human," and that you are not the only soldier in the regiment that marches in step.

Successful people born on October 14:

Louis A. Sargent, English artist.
William Penn, founder of Pennsylvania.
James C. Carter, lawyer.
James O'Neil, actor.
Helen M. Armstrong, artist.
Preston King, senator.

(Copyright, 1931.)

Radio Programs

WEDNESDAY, OCTOBER 14.

WRC—National Broadcasting Co.
(316 Meters. 950 Kilocycles.)

6:45 a. m.—Health Exercises.
8:00 a. m.—Gene and Glenn.
8:15 a. m.—Morning Devotions.
8:30 a. m.—Cheerio.
9:00 a. m.—Morning Glee Club.
9:15 a. m.—Dr. Copeland's Health Clinic.
9:30 a. m.—Flying Fingers.
9:45 a. m.—A. & P. Food—Col. Goodbody.
10:00 a. m.—Mrs. Blake's Radio Column.
10:15 a. m.—National Home Hour.
10:30 a. m.—Betty Crocker.
10:45 a. m.—National Home Hour.
11:00 a. m.—Greetings by Mrs. Herbert Hoover Opening Session Girls' Scouts Convention, Buffalo, N. Y.
11:15 a. m.—Radio Household Institute.
11:30 a. m.—Hugo Mariani's Marionettes.
12:00 (noon)—General Electric Home Circle.
12:15 p. m.—Black and Gold Orchestra.
12:30 p. m.—National Farm and Home Hour, National Dairy Show Program, from St. Louis.
1:15 p. m.—Advertising Club Luncheon in honor of Secretary of Agriculture Arthur M. Hyde.
2:00 p. m.—"Stamps," by Ernest Kehr.
2:15 p. m.—Golden Gems.
2:00 p. m.—Woman's Radio Review.
4:00 p. m.—"Pop" Concert.
4:30 p. m.—Spitalny's Tea Dansante.
5:00 p. m.—"World Peace: What Women Can Do About It," by Florence Breuer Broeckel, founder of the Women's Press Club.
5:15 p. m.—Lady Next Door.
5:30 p. m.—"Famous Paintings in Many Lands," by Alice Hutchins Drake.
5:45 p. m.—Soloist.
6:00 p. m.—"Music Treasure Box," by Pierre V. Key.
6:15 p. m.—"Titles and Tags," by Charles A. Russell.
6:20 p. m.—Waldorf Astoria Empire Room Orchestra.
6:30 p. m.—Songs of the Old South.
6:45 p. m.—"The Stebbins Boys."
7:00 p. m.—Amos 'n' Andy.
7:15 p. m.—Southernaires Quartet.
7:30 p. m.—"Reforestation," by Dean Hugh P. Baker.
7:45 p. m.—Wilkins Coffee Quarter Hour.

WILKINS COFFEE QUARTER-HOUR
FEATURING
Marguerite Cromwell, Harold Vee and Stars From the Fox Stage Show
-just wonderful!

8:00 p. m.—Silver Flute.
8:30 p. m.—Mobiloil Concert.
9:00 p. m.—American Gas Association Program.
9:30 p. m.—Palmolive Hour.
10:30 p. m.—Coca Cola Program.
11:00 p. m.—Last-Minute News.
11:02 p. m.—"The Voice of Radio Digest," by Nellie Revell.
11:16 p. m.—Jesse Crawford, Poet of the Organ.
11:30 p. m.—Vincent Lopez Orchestra.
12:00 (midnight)—Lew Conrad Orchestra.
12:30-1:00 a. m.—Teddy Black Orchestra.

WMAL—Columbia Broadcasting System.
(475.9 Meters, 630 Kilocycles.)

8:00 a. m.—Morning Devotions.
8:15 a. m.—Something for Everyone.
8:45 a. m.—Old Dutch Girl.
9:00 a. m.—Commuters.
9:30 a. m.—Tony's Scrap Book.
9:45 a. m.—Morning Minstrels.
10:00 a. m.—Charis Morning Musicale.
10:15 a. m.—Dr. Royal S. Copeland.
10:30 a. m.—Melody Parade.
11:00 a. m.—Keeping Fit.
11:15 a. m.—"Periodic Health Audit," Rear Admiral Cary T. Grayson.
11:30 a. m.—Ida Bailey Allen.
11:45 a. m.—Musical Alphabet.
12:00 (noon)—Don Bigelow Orchestra.
12:30 p. m.—Oriental Program.
12:45 p. m.—Al Sakol Orchestra.
1:15 p. m.—Advertising Club Luncheon in honor of Secretary of Agriculture Arthur M. Hyde.
2:00 p. m.—Rhythm Kings.
2:30 p. m.—Ann Leaf.
3:00 p. m.—Edna Wallace Hopper.
3:15 p. m.—Salon Orchestra.
3:30 p. m.—Arthur Jarrett.
3:45 p. m.—De Witt Orchestra.
4:00 p. m.—Primer for Town Farmers.
4:15 p. m.—De Witt Orchestra.
4:30 p. m.—Barbara Maurel, contralto; Theo Karle, tenor.
5:00 p. m.—Asbury Park Orchestra.
5:30 p. m.—Cheer-Up Man.
5:46 p. m.—News Flashes.
6:00 p. m.—Bond Bread Sunshine Program.
6:30 p. m.—Mirth Makers.
6:30 p. m.—Bird and Vash.
7:00 p. m.—Bing Crosby.
7:15 p. m.—Orchestra.
7:30 p. m.—Speedsters.
7:45 p. m.—Camel Quarter-Hour.
8:00 p. m.—Pryor's Band.
8:15 p. m.—Singin' Sam.
8:30 p. m.—Kate Smith.
8:45 p. m.—Georgia Campbell, contralto.
9:00 p. m.—Fast Freight.
9:30 p. m.—Crime Club.
10:00 p. m.—Gus Edwards and His Gang.
10:15 p. m.—Ruth Breton and Frederic Baer.
11:00 p. m.—Swanee Syncopators.

WOL—American Broadcasting Co.
(329 Meters, 1,310 Kilocycles.)

7:00 a. m.—Musical Clock.
8:00 a. m.—Chimes. Birthdays. Thought for the Day.
8:05 a. m.—Musical Clock.
10:00 a. m.—Melody Moments.
10:30 a. m.—Novelettes.
10:45 a. m.—Speaker for Southeastern University.
11:00 a. m.—Requests.
12:00 (noon)—Organ Recital.
12:30 p. m.—Luncheon Music.
2:00 p. m.—Variety Hour.
4:00 p. m.—Tea Time Tunes.
4:15 p. m.—Louis Rothschild.
4:30 p. m.—Alvin Thaden, entertainer.
4:45 p. m.—Nonsensicalities.
5:00 p. m.—Opportunities.
5:45 p. m.—Catherine Deale, pianist.
6:00 p. m.—Strickland Gillilan.
6:15 p. m.—Harold M. Dudley, barytone.
6:30 p. m.—Edith Reed Entertainers.
6:45 p. m.—Uncle George.
7:00 p. m.—Dinner Music.
7:20 p. m.—Globe Trotter.
7:30 p. m.—Jones Quartet.
7:45 p. m.—Mauri Islanders.
8:00 p. m.—Fecsues Jou-Jeryille Orchestra.
8:15 p. m.—Two Salty Dogs.
8:30 p. m.—Modernistics.
8:45 p. m.—Continental Trio.

WJSV—Independent Publishing Co.
(265 Meters, 1,400 Kilocycles.)

9:00 a. m.—Treasure Chest.
10:00 a. m.—Hints to Housewives.
10:30 a. m.—Health Talk.
10:45 a. m.—Three Melody Men.
12:00 a. m.—Sacred Hour.
12:30 a. m.—Gospel Choir.
12:57 a. m.—NAA Time Signal.
1:00 (noon)—Luncheon Music.
12:45 p. m.—Tom Adams.
1:00 p. m.—Schramm's Trio.
1:30 p. m.—Sunshine Hour.
2:00 p. m.—Luncheon Concert.
2:30 p. m.—Band Marches.
3:00 p. m.—Silver Spring, Md., Program.
3:45 p. m.—Dance Program.
6:00 p. m.—Blue Jimmy Nichols.
6:20 p. m.—News Flashes.
6:30 p. m.—National Protective Program.
7:00 p. m.—Mrs. Sandman.
7:15 p. m.—Hagerstown to Natural Bridge.
7:30 p. m.—Orndorff's Orchestra.
8:00 p. m.—Concert Orchestra.
8:30 p. m.—Health Talk.
8:45 p. m.—Dance Orchestra.
9:15 p. m.—Four Harmony Boys.
9:30 p. m.—Fen Speaks.
10:15 p. m.—Beverly May, barytone.
10:30 p. m.—Schramm's Orchestra.
11:00 p. m.—Bob Trout.
11:15 p. m.—Duke Ellington's Orchestra.

Mrs. Hoover's Girl Scout Address on Air Today.

11 a. m. (WRC)—Address by Mrs. Herbert Hoover.

1:15 p. m. (WRC, WMAL)—Luncheon in honor Secretary of Agriculture.

2 p. m. (WJSV)—Luncheon Concert.

4 p. m. (WRC)—"Pop" Concert, WTIC.

5 p. m. (WRC)—Talk by Florence Breuer Broeckel.

6:30 p. m. (WMAL)—Mirth-Makers.

7:15 p. m. (WRC)—The Southern Air Quartet.

7:45 p. m. (WRC)—Wilkins Coffee Quarter Hour.

8:15 p. m. (WMAL)—Singing Sam.

8:30 p. m. (WJZ)—Eugene Ormandy's Orchestra.

9 p. m. (WRC)—American Gas Program (special).

9:30 p. m. (WRC)—Palmolive Hour.

10:15 p. m. (WMAL)—Ruth Breton, violinist; Frederic Baer, tenor.

12:01 a. m. (WRC)—Lew Conrad's Orchestra.

Art Interprets the Mode

Redfern's dignified evening gown of dull red velvet and black fox has flowing sleeves; the little jacket is sleeveless.

New York, Oct. 13.

OFF in a class by itself, paying no attention to anything but developing itself in as many and as beautiful ways as possible, the scarf is having an awfully good time these days! With so many new ideas in clothes themselves, scarfs didn't see at all why they shouldn't have some of the fun and the glory, too.

For daytime, to brighten up woolens and dark silks, and for plain dark, or neutral suits, plaid ribbon scarfs give interesting and perky touches. This ribbon, stiffened taffeta, by the way, is used either as an Ascot tie, or is tied in a bow if the wearer's years and face permit. And these scarfs, which are worn with little suits, are taken off when the jacket is removed, but are wrapped twice around the left sleeve of the blouse, and tied saucily there—'n' this is highly effective when the blouse is of the same dark color as the rest of the suit.

And an extremely clever trick has been played with a scarf on a fur-collared coat I saw recently in one of our very smartest shops. This scarf, of the same gray-blue material as the coat, and oddly bunchy and wrinkly looking, was on the inside of the coat when I first saw it—it detached and fits right over the chinchilla collar of the coat if it rains, and it's waterproof, and it makes the all-cloth coat version just as smart as the cloth-and-fur version.

Of course, for evening, we have reversible scarf-capes of fur and velvet, and velvet or lame (lah-may) scarfs bordered with fur, or we have, for very special types, of course, ostrich or aigrette scarfs, boas and collars.

• • • •

Stateliness and dignity have definitely taken their place in the evening mode—a very prominent place, too! For women whose "beau ideal" of evening wear is elegance, not the latest fashion tricks, couturiers are creating gowns in the 1931 manner which show this restraint clearly. And beautifully—if one may take the frock I illustrate today, from Redfern, as an example! This frock is of red velvet, dull in finish, and it is gathered into a band of smocking at the front of the bodice. The long sleeves, attached to the gown, are banded in black fox, and the skirt falls straight and full to the ground.

'N', of course, jackets accompanying all smart evening gowns, so the little Redfern jacket, sketched above, is made also of the red velvet, with smocking at the front hem, and sleeveless, but making up for this with a sumptuous collar of the black fox fur!

• • • •

The sleeve question's up to you—if you want 'em on the frock and not on the jacket, as I have shown today, it's very smart! Yet the "vice-versa" is very smart, too.

• • • •

When is a blouse not "just a blouse?" When it is a vestee, or a part of a two-piece frock, my deahs, and of the very latest and smartest design, too! No foolin' though, blouses are such interesting and charmingly different things these days that no woman can have enough of them. The most economical way to manage this lavishness is to send your stamped, self-addressed envelope right off to the Dare department of The Washington Post for this week's illustrated leaflet which tells all about the way these fascinating and double-or-triple purpose blouses are made!

Au revoir!

(Copyright, 1931.)

Indoor and Outdoor Gardens

By JANE LESLIE KIFT

BLANKETING YOUR GARDEN.

THE middle of October means that the first frost is just around the corner and is the last call for all rutters and diggers "to be up and to arms." After the first heavy frost, it will be too late to do much of the work that should be done at this time.

There is still time to make over a perennial border, unless your garden happens to be in a region where there has been little or no rain for several weeks. In such a case, it is better to wait until spring to make the necessary changes.

The next two weeks will be a good time to plant tulips or to rest lilies-of-the-valley. Be sure, when planting these bulbs to use a generous quantity of bonemeal. Divide the plants so that you have about six roots to a clump. Set the roots about 2 inches under the ground. Beds of lily-of-the-valley should be made over once in four years.

Be sure to make a ring of earth around any shrubs or trees which were set out this spring or even at this time. The object of these rings is to hold as much rainfall as possible. They may be mulched after the ground freezes.

In the rose calendar we are told to prepare rose beds for next spring's planting. Rigidly destroy by burning any leaves that show black spot; then give a last application of Massey dust. Massey dust is composed of nine parts dusting sulphur and one part lead arsenate.

We know that roses we wish to plant this fall may be set out after the 20th of this month. It is not well to begin applying a winter protection until after the first freezing of the ground.

After a decided freeze, such as is not apt to occur until the end of November, we must cover up the plants for winter, tying down the long canes to prevent their being whipped about.

Hardy lilies are often held over until spring, but it is much better to plant them, when possible, in the autum or early winter. This is particularly true of lilium auratum, which deteriorates rapidly over winter.

(Copyright, 1931.)

All readers' questions on growing and care of indoor and outdoor flowers and floral decorations for social functions will be answered by Miss Kift, directly in this column if addressed in care of The Washington Post, or directly to readers if a self-addressed stamped envelope is supplied.

Helping the Homemaker

CORN WITH CHEESE.

Breakfast.
Grapefruit
Egg Omelet Muffins
Broiled Bacon
Coffee

Luncheon
Vegtable Soup Crackers
Pickles
Baked Apples Cocoanut Cookies
Tea

Dinner
Corn with Cheese, Escalloped
Baked Sweet Potatoes
Bread Plum Jelly
Tomato Salad
Fruit Gelatin Dessert Coffee

Vegtable Soup.
(Serving six.)

1 cup diced carrots
1 cup diced potatoes
1 cup peas
½ cup chopped celery
½ cup chopped onions
½ cup rice
1½ teaspoons salt
¼ teaspoon paprika
8 cups water
3 tablespoons butter
½ cup cream

Mix all ingredients excepting butter and cream. Cover and cook slowly 80 minutes. Add rest of ingredients and serve in bowls. If desired a meat bone can be cooked with vegetables. In that case it will require 1½ hours to cook.

Cocoanut Cookies.

½ cup butter
1 cup sugar
2 eggs
½ cup cocoanut
1 teaspoon vanilla
¼ teaspoon salt
2 tablespoons cream
2½ cups flour
1 teaspoon baking powder

Cream the butter and sugar. Add rest of the ingredients and bake on greased baking sheets.

Corn With Cheese.

3 cups corn
⅔ cup cracker crumbs
½ cup cheese
2 tablespoons chopped onions
1 cup tomatoes
½ teaspoon salt
¼ teaspoon paprika

Mix ingredients. Bake in buttered baking dish 25 minutes in moderate oven.

When beating egg yolks, rinse the beater in cold water and there will be little waste due to yolks sticking to the beater.

Keep on your Feet
4 MORE ACTIVE DAYS

"Cramps almost Killed me"

WHAT a tragedy! Every month ... those awful pains. She suffered so ... nearly doubled up with cramps.

Why don't you try Lydia E. Pinkham's Vegetable Compound during these trying times?

Slip a box of the new tablets in your handbag ... keep them handy on your medicine shelf. Their tonic action makes you feel so much better, on days when you're "not well." Just ask for Lydia E. Pinkham's Tablets.

Lydia E. Pinkham's VEGETABLE COMPOUND

CULBERTSON ON CONTRACT

By ELY CULBERTSON

World's Champion Player and Greatest Card Analyst

119.

ALL LOST SAVE HONORS.

IT must have been some one with a particularly Machiavellian turn of mind who provided that players at Bridge should receive a reward for honors held in their own hands or those of their partners. To a great many people this reward has seemed entirely unjust, rather in keeping with the scriptural injunction, "To him that hath shall be given," but actually the paltry count for honors is one of the most effective ways to steer the players away from the correct contract that has been devised by the mind of mortal man.

The object of bidding, as every one knows, is the selection of the best bid, taking into consideration the 26 cards held by the partnership, but the lure of the honor count quite often makes that selection extremely difficult and more often than not results in the choice of the wrong final bid.

The hand below, played in the national mixed pair championship for the Mrs. Olga Hilliard Trophy last summer, is a case in point.

North—Dealer.
Both sides vulnerable

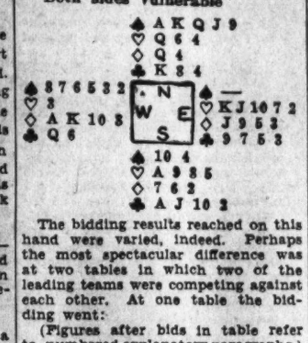

The bidding results reached on this hand were varied, indeed. Perhaps the most spectacular difference was at two tables in which two of the leading teams were competing against each other. At one table the bidding went:

(Figures after bids in table refer to numbered explanatory paragraphs.)

North	East	South	West
1♠	Pass	2♣(1)	Pass
2♣(2)	Pass	3NT(3)	Pass
Pass(4),	Pass		

1—A better bid here would be two notrump. North has a right to expect that his partner's bid of two clubs is based on a five-card suit. The bid of two notrump would be a better picture of honor holding and distribution.

2—North is entirely justified in rebidding the spades, both on account of their length and exceptional strength.

3—South now corrects his previous error.

4—A very fine pass, indeed. This North was not led away by the mirage of the honor count to assume a dangerous and, as it proved, impossible contract.

Sitting opposite them, their partners had arrived at the following bidding. At this table the teammates of the players sitting North and South were sitting East and West, and the teammates of the players sitting East and West were seated North and South.

(Figures after bids in table refer to numbered explanatory paragraphs.)

North	East	South	West
1♠	Pass	2NT	Pass
4♠(1)	Pass	Pass	Dbl.(2)
Pass	Pass	Pass	

1—A very bad bid. Three spades would be fully justified, but the bid of four spades, shutting out the shortest road to game, is an invitation to disaster.

2—A questionable Double. The expectation of defeat is not great, even with 2 tricks in diamonds and six trumps. West believes that the contract can be defeated, and, as it is a team match, victory may be determined by the question of whether or not the contract has been doubled.

The play was no less amazing. Against the contract of three notrump, West opened the 8 of diamonds. Actually, a better lead would have been the diamond King, to get a look at the Dummy and determine the better line of defense. South, knowing that it was now or never that he would make a diamond trick, played the Queen and it held the trick. Mentally chastising himself for insisting upon playing the hand in notrump, he now led from the Dummy the Ace of spades, but, when East failed to follow suit, his view of the correct bid underwent immediate and radical revision.

Upon the five rounds of spades East was compelled to discard and possibly made his selection unwisely. Be that as it may, he discarded two clubs, two diamonds and one heart. South had a reasonably accurate count upon the West hand. He knew that there had been six spades originally in the West hand, and four diamonds. This left only three cards in clubs and hearts After running the spades the King of clubs was led from Dummy and followed by a small club, but South refused to finesse. The Queen dropped, thus establishing all the clubs for South.

On the two last rounds of clubs East was again forced to select discards and parted unwisely with his last diamond. South had now taken ten tricks, and his contract, of course, was safe. He could lay down the Ace of hearts and call it a day, as he knew that West now held in his hand one heart, one spade and the last diamond. If West's heart was the King, the lead of a low heart would cost South one trick, but East's first heart discard had been the 7 and his second heart discard the 2. Therefore, South felt confident that East held the heart King. He led a small heart, and when West played the 3 he played a small heart from Dummy and East won with the 10. This, however, was the only trick for East and West, as East was forced to lead a heart, permitting the declarer to win the twelfth and thirteenth tricks with the Queen in the Dummy and the Ace in his own hand. He thus scored a total of 105 points for making three notrump, a bonus of 500 for game and 105 points for the 3 extra tricks under the rules governing Duplicate play—a grand total of 710 points.

At the other table North as Declarer with spades as trump, meanwhile was having his difficulties. East had selected as his opening lead his fourth best diamond and West won the first two tricks in that suit and led a third round, which the Declarer ruffed with a trump honor. North then laid down another trump, only to find that East was void of the suit and West held six.

Seeking to save something from the wreck, North now played his King of clubs and led a small club and finessed the 10, which West won. West led another round of trumps, taking the last trump from Dummy and reducing North's holding to two.

North was entirely helpless and was compelled to concede six tricks to his opponents, being defeated three tricks for a total of 1,000 points, less the bonus of 100 for the honors held, but surely a difference of 1,610 points was a high price to pay for holding the four top spades.

(Copyright, 1931.)

Cuban Cabinet Member Appointed.

Havana, Oct. 13 (A.P.).—Narciso de Onetti today was appointed secretary of public works in President Machado's cabinet, succeeding Lomdillo Clark, resigned.

MOVEMENT OF STEAMSHIPS

New York, Oct. 13.

ARRIVED TUESDAY.
Europa, from Bremen.
Aquitania, from Southampton.

SAIL WEDNESDAY.
President Roosevelt, for Hamburg.
Aquitania, for Southampton.
Gripsholm, for Gothenburg.
Estrella, for Barcelona.
City of Baltimore, for Hamburg.

SAIL THURSDAY.
Europa, for Southampton.
Deutschland, for Hamburg.

SAIL FRIDAY.
Argosy, for Leningrad.
American Farmer, for London.
Belgenland, for Antwerp.
Conte Grande, for Genoa.

SAIL SATURDAY.
Nieuw Amsterdam, for Rotterdam.
Homeric, for Southampton.
Milwaukee, for Hamburg.
Caledonia, for Glasgow.
Laconia, for Liverpool.

REPORTED BY RADIO.
Milwaukee, from Hamburg; due at pier 86, North River, Wednesday.
Sinaia, from Mediterranean; due at Thirty-first street, Brooklyn, Wednesday.
De Grasse, from Havre; due at pier 57, North River, Thursday.
George Washington, from Hamburg; due at pier 4, Hoboken, Friday.
New York, from Hamburg; due at pier 86, North River, Friday.
Britannia, from Liverpool; due at pier 59, North River, Sunday.
Carinthia, from Southampton; due at pier 56, North River, Sunday.
Tuscania, from Glasgow; due at pier 54, North River, Sunday.
Berlin, from Bremen; due at pier 42, North River, Sunday.

Paris Copies

Lanvin's Roshanara Town Frock for Larger Women

Especially smart . . . especially becoming, is this frock in kiltie green roshanara crepe, with its unusual neckline trimmed with fine white galyak.

Our Copy $49.50

Women's Better Dresses, Second Floor.

THE NEW Jelleff's

EASY . . . easier than ever before to own the money-saving car of the year . . . easier, in fact, than it was a month ago. Come in or call up, and let us tell you our new proposition.

HUPMOBILE
SIXES AND EIGHTS
FREE-WHEELING AT NO EXTRA COST

MOTT MOTORS, Inc.
1518-20 14th St. N.W. Decatur 4341

"We believe the Hupmobile to be the best car of its class in the world"

The PALAIS ROYAL
G ST. AT ELEVENTH TELEPHONE DISTRICT 4400

54th Anniversary Sale

A Value Event of Extraordinary Importance

Market Opportunities for This Sale Have Been Greater Than Ever

This year, we've *built* many improvements into the store for your service. We've *progressed* in our fashion-consciousness, in our alertness to present the newest accepted fashions in dress and home furnishings. We've served more customers this year than ever before in the history of the store, which is gratifying proof that the trend is toward the Palais Royal! Now we celebrate! $1,000,000 worth of new Fall and Winter merchandise at prices affording you astounding savings. Every offering new, fashion-right, a remarkable value!

Beginning TODAY!

POLICE CHIEFS URGE CIVIL COOPERATION

Florida Convention Favors Stricter Curb on Use of Narcotics.

St. Petersburg, Fla., Oct. 13 (A.P.).—Cooperation between law enforcement officers and the Department of Justice was stressed at the annual convention of the International Association of Police Chiefs today as a necessity in curbing crime.

Lack of such cooperation, speakers declared, would be so great a handicap to all branches of law enforcement that none could operate with the highest degree of efficiency. They urged officers to compile more accurate data on crime and forward it to Washington.

Among resolutions adopted by the association was one urging ratification of a treaty formulated at Geneva last July by 36 nations to limit manufacture of narcotics.

Another resolution requested that radio channels for police use in crime detection and prevention be given prior consideration by the Federal Radio Commission. Among today's speakers were S. J. Anslinger, commissioner of narcotics at Washington; J. Edgar Hoover, William P. Rutledge, Detroit, and Bruce Smith, director of a committee on uniform crime records.

Glen Echo Association Elects New President

N. S. Guimont was elected president at the annual meeting of the Glen Echo Heights Citizens Association. Other officers are C. L. Frank, first vice president; C. S. Sanos, second vice president; N. S. Guimont, treasurer, and C. O. Sanos, secretary.

Delegates to the Montgomery County Civic Federation are Mr. Guimont, Mrs. Frank, B. B. Vaden and alternates, Mrs. Tippetts, Mrs. Sanos and Mr. Fleming.

Rothstein Associate Indicted.

New York, Oct. 13 (A.P.).—James Meehan, associate of the slain gambler, Arnold Rothstein, was indicted at Mineola today on a charge of conspiracy to cheat and defraud in connection with the drugging of race horses.

The Weather

TODAY'S SUN AND TIDE TABLE

	AM.	PM.
Sun rises	6:15	
Sun sets	5:33	
High tide	9:57	10:20
Low tide	4:20	4:31

WEATHER CONDITIONS.

U. S. Dept. of Agriculture, Weather Bureau. Washington, Tuesday, Oct. 13—8 p. m.

Forecast for the District of Columbia—Partly cloudy Wednesday, followed by showers by night; Thursday showers; somewhat warmer Wednesday; moderate southwest winds.

For Maryland—Partly cloudy Wednesday and Thursday, with showers Thursday and in west and central portions Wednesday; somewhat warmer Wednesday in west portion; moderate southwest winds.

For Virginia—Partly cloudy Wednesday and Thursday, with showers Thursday and in west portion Wednesday; somewhat warmer in the interior Wednesday; moderate southeast winds.

A tropical disturbance of slight intensity is central tonight apparently about 150 miles east-northeast of Nassau, Bahamas, moving slowly north-northwestward.

General forecast for the Atlantic States, the lower lake region, the Ohio valley and Tennessee: The indications are for showers Wednesday in the Ohio Valley, Tennessee, the lower lake region and in the interior of the Middle Atlantic States, and on Thursday in the North Atlantic, the Middle Atlantic and portions of the South Atlantic States. It will be somewhat warmer Wednesday in portions of the North Atlantic and Middle Atlantic States.

Local Weather Report.

Temperature—Midnight, 44; 2 a. m., 41; 4 a. m., 41; 6 a. m., 42; 8 a. m., 45; 10 a. m., 56; 12 noon, 60; 2 p. m., 62; 4 p. m., 66; 6 p. m., 61; 8 p. m., 55; 10 p. m., 53. Highest, 66; lowest, 41. Relative humidity—8 a. m., 58; 2 p. m., 33; 8 p. m., 73. Rainfall (8 p. m. to 8 p. m.), 0. Hours of sunshine, 9. Per cent of possible sunshine, 80.

DEPARTURES FROM NORMAL.

Accumulated excess of temperature since January 1, 1931, 657 degrees.

Excess of temperature since October 1, 1931, 72 degrees.

Accumulated deficiency of precipitation since January 1, 1931, 5.12 inches.

Deficiency of precipitation since October 1, 1931, .68 inch.

Temperature same date last year—Highest, 77; lowest, 53.

Temperatures and Precipitation.

Temperatures and precipitation for 24 hours ended Tuesday, 8 p. m.:

	Highest Tues.	Lowest night.	Mon. 8 p.m.	Tues.	Rainfall.
Washington, D. C.	66	41	55		....
Asheville, N. C.	64	52	54		....
Atlanta, Ga.	68	58	64		....
Atlantic City, N. J.	66	42	60		....
Baltimore, Md.	66	44	60		....
Birmingham, Ala.	84	68	76		....
Bismarck, N. Dak.	50	44	46		0.07
Boston, Mass.	68	42	60		....
Buffalo, N. Y.	70	45	62		....
Chicago, Ill.	60	48	56		0.18
Cincinnati, Ohio	72	48	64		0.28
Cheyenne, Wyo.	62	36	54		....
Cleveland, Ohio	66	42	62		....
Davenport, Iowa	56	50	56		0.60
Denver, Colo.	70	42	64		....
Des Moines, Iowa	56	48	56		0.16
Detroit, Mich.	62	48	56		0.04
Duluth, Minn.	52	44	46		0.09
El Paso, Tex.	84	54	80		....
Galveston, Tex.	84	78	80		....
Helena, Mont.	68	34	58		....
Indianapolis, Ind.	62	48	62		0.83
Jacksonville, Fla.	74	72	74		0.18
Kansas City, Mo.	64	52	60		0.56
Little Rock, Ark.	74	70	68		0.06
Los Angeles, Calif.	82	62	72		....
Louisville, Ky.	80	54	72		....
Marquette, Mich.	56	40	52		....
Memphis, Tenn.	82	70	72		....
Miami, Fla.	82	70	78		0.16
Mobile, Ala.	82	68	78		....
New Orleans, La.	84	74	76		....
New York, N. Y.	64	44	58		....
North Platte, Nebr.	68	42	56		....
Omaha, Nebr.	60	48	58		0.34
Philadelphia, Pa.	66	46	58		....
Phoenix, Ariz.	90	54	84		....
Pittsburgh, Pa.	66	42	60		....
Portland, Me.	66	40	54		....
Portland, Oreg.	68	52	66		....
Salt Lake City, Utah	66	44	66		....
St. Louis, Mo.	66	54	66		0.84
St. Paul, Minn.	50	46	48		0.48
San Antonio, Tex.	92	72	86		....
San Diego, Calif.	72	60	68		....
San Francisco, Calif.	66	52	56		....
Santa Fe, N. Mex.	64	38	58		....
Savannah, Ga.	74	60	72		....
Seattle, Wash.	64	48	56		....
Springfield, Ill.	62	50	62		0.84
Tampa, Fla.	86	66	78		....
Toledo, Ohio	58	44	56		0.04
Vicksburg, Miss.	88	66	82		....

River Bulletin.

Harpers Ferry, W. Va., Oct. 13.—Potomac and Shenandoah Rivers slightly cloudy.

The Manila censorship board cuts an average of 20,000 feet of film out of every 600,000 feet of motion pictures reviewed.

ABOUT THE SHOWSHOPS

With NELSON B. BELL

AND so I received a letter—somewhat as follows and to wit:

My Dear Doctor:

Have you been corrupted by the other sex, or are you merely cowed? Surely you did not actually muff the message brought to the Belasco Theater last night through Gilbert Miller's production of Bourdet's "The Sex Fable?" Or can it be that you are not aware of the menace alleged in this French dramatist's peal of alarm?

"And this," one fancies one heard M. Edouard Bourdet say to you and other mere males last evening, "and this, mon cherie (my use of the masculine is deliberate), and this will give you at least a rough idea of what we men are up against!"

Yet you, the one unmarried male now reviewing plays for Washington readers, you dismiss "The Sex Fable" with a casual puff of praise. Given first chance to spread the gospel, you have pulled a boner and thrown one high and wide to cut off an imaginary run at the plate.

Didn't you hear the vital lines spoken with deadly earnestness last night? Didn't you follow the hopeless fight of a younger son in Paris against seduction by an American heiress? Didn't you grasp M. Bourdet's insinuations that European lads are now being led astray by married women from the States, who dangle before their dazzled eyes the promise that an early divorce will be used to legitimatize a shameful relationship?

Why do you deliberately misstate the case of Carlos Pinto, the Argentine gigolo who tried to turn square? It was not a handsome solitaire bestowed on him by the wife of another man that recorrupted Carlos. He wanted to go straight. He applied for the job of a secretary. But what did he discover? What was he up against? After all, even a reformed gigolo must eat. Faced with a bitter choice he, like Eugene Walter's heroine, chose the easiest way.

And why do you say the Campbell role is by no means the most important part? Never has Mrs. Pat shone so brilliantly. She is responsible for the deeply sinister note of the story. She was magnificent in the scene where Antoine causes Philippe Leroy-Gomez to parade his charms before her expert eyes. In the creation of this character, so superbly portrayed, M. Bourdet must have borrowed from Ouida's Tom Massarene, the oil king who gloated over his intended victim like a tomcat on the tiles peering down on some gorgeous feline form moving gracefully through the gardens below. What man could watch Mrs. Pat's inspired acting in "The Sex Fable" and fail to shudder?

Don't be misled by cynicism. The fact that Earl Carroll sat tranquilly through the premier last night means nothing. He, through years of creating gorgeous girl shows, is inoculated. Possibly a custodian of a reptile farm, after absorbing stepped up doses of venom over a period of years, might with impunity kiss a rattlesnake in August. That has nothing to do with your duty to the susceptible youths of this community. Urge them to see "The Sex Fable." If Bourdet is right, innocence, even the most perfect unsophistication, is no defense against the new school of women. Let serious-minded Washingtonians give careful attention to this stage story of why boys go wrong.

(Signed) FRANK P. MORSE.

This, I take it, is what makes horse racing!

The good and erudite Prof. Morse and I see "The Sex Fable" through different eyes.

To me Mrs. Patrick Campbell does not sound the keynote of the comedy, gorgeous piece of character work that she does. The gist of the play, to my jocosely termed mind, is embodied in the character of Isabelle LeRoy-Gomez, the perturbed mother who has a mess of children on her hands and no bank account.

The Countess Polaki, portrayed with consummate skill by Mrs. Pat is a dowager past the grateful age, who is merely prowling about the hotel lobbies in the forlorn hope that something exciting will befall her—and it almost does.

And as far as the minute analysis of Mons. Bourdet's message is concerned, neither the good Prof. Morse nor I is a fit subject to go on at any length about it. Why two old bachelors, for whom the lure of matrimony and its suggested concomitants have long since ceased to exist, should get into any such mixup as this about the danger of the younger generation is beyond me!

But the countess might have been interested in us at that!

What do you think—if anything?

Injured Workman's Employer Files Suit

Company Asks Recompense From Auto Driver for Compensation Paid.

The Metropolitan Life Insurance Co. yesterday filed suit, on behalf of an employe who had been injured, against Walter G. Campbell, director of regulatory work of the Department of Agriculture, Thirteenth and B streets southwest.

The employe, Oscar M Harkness, was struck by an automobile operated by Campbell while he was walking through an alley near Seventh and B streets southwest, and through the workmen's compensation act, the Metropolitan Co., by its surety, Travelers' Insurance Co., has already paid out $1,602.20 and will have to pay out more. Acting under the compensation act, the company now sues "for use of Oscar M. Harkness." The suit asks for $50,000.

Harkness has been in a sanitarium since June 3, 1930, and the company, through Attorney Edwin A. Swingle, asserts he will be incapacitated for an indefinite period.

Scratched Paint on Auto Results in $15,000 Suit

William F. Hines, 129 Webster street northwest, was named defendant in a suit for $15,000 yesterday. Merrill I. Pitcher, 625 Upshur street northwest, complainant, charged that he had been arrested last September on a warrant sworn out by Hines, and that he was accused of destroying private property.

The destruction was said to be scratching the paint on an automobile to the extent of $30. Pitcher was acquitted in Police Court and he charged that there was no probable cause for the issuance of the warrant.

FILM TIME TABLES

Feature pictures are presented on the following schedules at the theaters named:

Rialto—"Spirit of Notre Dame," at 11:38 a. m., 1:36, 3:35, 5:33, 7:37 and 9:41 p. m.

Fox—"Sob Sister," at 11:53 a. m., 2:12, 4:31, 7:33 and 9:52 p. m. Stage shows at 1:40, 3:59, 7:01 and 9:20 p. m.

Earle—"The Road to Singapore," at 11:39 a. m., 2:02, 4:34, 7:27 and 10:02 p. m. Stage shows at 1:07, 3:39, 6:32 and 9:07 p. m.

Palace—"The Unholy Garden," at 11:50 a. m., 2, 4:40, 7:20 and 9:40 p. m. Stage shows at 1:25, 4, 6:40 and 9 p. m.

RKO-Keith's—"Devotion," at 11:40 a. m., 1:40, 3:40, 5:40, 7:40 and 9:40 p. m.

Metropolitan—"Five Star Final," at 11 a. m., 12:43, 2:28, 4:13, 5:58, 7:43 and 9:28 p. m.

Columbia—"Monkey Business," at 11:45 a. m., 1:45, 3:40, 5:40, 7:40 and 9:40 p. m.

Tivoli—"East of Borneo," at 2:30, 4:20, 6:05, 7:50 and 9:40 p. m.

Ambassador—"Bad Girl," at 6, 7:50 and 9:40 p. m.

TRAVEL

BERMUDA

ROUND TRIP $60 UP

Ask for our illustrated Folder with full information about Bermuda.

THOS. COOK & SON

Washington Loan & Trust Bldg. 9th & F Streets.

Adam A. Weschler & Son, Auctioneers

Importer's Sale of Unusual Collection of

ORIENTAL RUGS

By Auction

At Weschler's, 915 E St. N.W.

TONIGHT

Wednesday, October 14, 1931

Commencin 8 o'Clock P. M.

Continuing Thursday, October 15th, 2 P. M.

Unusual collection of Antique, Semi-Antique and Modern Carpets, Rugs, and Runners; also good assortment of Chinese Rugs in various sizes.

Terms: Cash. *Adam A. Weschler & Son, Aucts.*

2 MEXICAN CLAIMS GROUPS HELD ENDED

Comptroller McCarl Rules Funds No Longer Exist to Continue Work.

Whatever hope that has been held out for the resumption of the work of the American-Mexican General and Special Claims Commission has faded with a decision by the Comptroller General that under the law the commissions no longer exist and that compensation is not now available for their expenses, it was learned yesterday.

The opinion of the Comptroller General, which allows funds to be used in the future only "for the protection and preservation of the records," was rendered in response to a letter from the Secretary of State in which was outlined that "negotiations are now actually being carried on with the Mexican government and by the American Ambassador to Mexico for the continuation of the life of the commissions," and that "it is essential that the present organization of the agency of the United States shall continue to function, at least in some reduced form."

The convention establishing the special claims commission expired on August 17 and that of the general claims commission on August 30, but that it was believed that an extension would be made which would enable the commissioners to continue hearing cases which involved claims totaling more than $600,000,000.

At the present time the agent for the United States, Clement L. Bouve, and his staff, are occupying offices in the Investment Building, and it is believed that any funds which may have been paid to them since the expiration of the conventions will be classified under "the protection and preservation" allowances of the comptroller's decision. About 60 employes are affected.

The cessation of the commissions' activities follows closely on difficulties which were encountered early in the summer when the American Commissioner, Fred K. Nielsen, objected to secret conferences which were reported to have been held between the Presiding Commissioner, H. F. Alfaro, of Panama, and G. Fernandez Macgregor, of Mexico.

Commissioner Nielsen, who only yesterday returned to his home from a hospital where he was confined with a serious eye infection, is reported to be leaving shortly for Egypt where he will take up duties to which he was appointed last June by the President, in connection with a claim settlement.

Rabbi Metz Compares Science With Religion

Rabbi Solomon H. Metz, of the Adas Israel Synagogue, was speaker at first of a series of round table talks held at the Jewish Community Center last night.

Rabbi Metz compared religion and science as applied to the conquest of nature. He stressed two extremes with which man has attempted to overcome natural forces, the first being in medieval days when men tried to conquer nature with mystic charms and the second in modern times when man is attempting to see into the beyond with scientific methods. Neither have made any progress, he said.

School Head Addresses Wheatley P.-T. A. Meet

Dr. Frank W. Ballou, superintendent of schools, was the principal speaker yesterday afternoon at a meeting of the Parent-Teacher Association of the Wheatley School, Montello avenue and Neal street northeast.

Mrs. Florence Rogers, supervising principal of the sixth division; Mrs. Ruth Hall, art instructor, and Mrs. Walter C. Jones, also addressed the meeting. Prizes for the best school gardens during the past year were awarded to Norma Abernathy, Vivian Dwyer and William Green.

Heart Attack Kills Man Telephoning for Police

Samuel Kaplain, 43-year-old shoe jobber, fell dead last night in his brother-in-law's store at 2405 Benning road northeast, at a telephone by which he was summoning police to end an argument between his wife and her father. He succumbed to a sudden heart attack.

TOWN TERRORIZED BY BANK ROBBERS

Gang Shoots Up Village After Taking $4,000 and Makes Escape.

Lizton, Ind., Oct. 13 (A.P.).—Reminiscent of the depredations of the James boys, a gang of safe blowers early today wrecked the Lizton State Bank, shot up the town and escaped with approximately $4,000 in currency.

The robbers, two automobile loads of them, obtained hammers, crowbars and tarpaulins from a nearby railroad shed, broke their way into the bank through a side window and then opened the front door. For an hour and a half a series of nitroglycerin charges were set off until the door on the time-lock safe finally gave way, crashing through a partition of the banking room.

Meanwhile, Marion Bailey, 72-year-old president of the bank, who lives across the street, engaged in a gun fight with one of the bandits barricaded behind a pile of benches in front of the bank building.

Residents of the village of 200 inhabitants, midway between Indianapolis and Crawfordsville, were unable to communicate with authorities as the robbers had cut telephone lines.

Rather than face the gun fire of the bandits they remained in their homes while the wrecking of the bank was completed. Damage to the bank interior and the building probably will exceed $2,000 it was estimated.

Picking up their loot, the robbers, firing in all directions to intimidate the citizens, drove out of town. Bailey, the aged bank president, said he was awakened about 1:45 a. m. by the first explosion.

COLDS THAT DEVELOP INTO PNEUMONIA

Persistent coughs and colds lead to serious trouble. You can stop them now with Creomulsion, an emulsified creosote that is pleasant to take. Creomulsion is a new medical discovery with two-fold action; it soothes and heals the inflamed membranes and inhibits germ growth.

Of all known drugs, creosote is recognized by high medical authorities as one of the greatest healing agencies for persistent coughs and colds and other forms of throat troubles. Creomulsion contains, in addition to creosote, other healing elements which soothe and heal the infected membranes and stop the irritation and inflammation, while the creosote goes on to the stomach, is absorbed into the blood, attacks the seat of the trouble and checks the growth of the germs.

Creomulsion is guaranteed satisfactory in the treatment of persistent coughs and colds, bronchial asthma, bronchitis and other forms of respiratory diseases, and is excellent for building up the system after colds or flu. Money refunded if any cough or cold, no matter of how long standing, is not relieved after taking according to directions. Ask your druggist. (adv.)

CREOMULSION

FOR THE COUGH OR COLD THAT HANGS ON

YOUR OLD DICTIONARY IS OUT OF DATE—WHEN COMPARED TO THE

NEW WORLD Dictionary BASED ON THE ORIGINAL WEBSTER ENTIRELY NEW

THE WASHINGTON POST

has been fortunate to arrange for its readers to get this high class up-to-date new dictionary, on the popular coupon plan at so small an amount, everybody will marvel that it can be done.

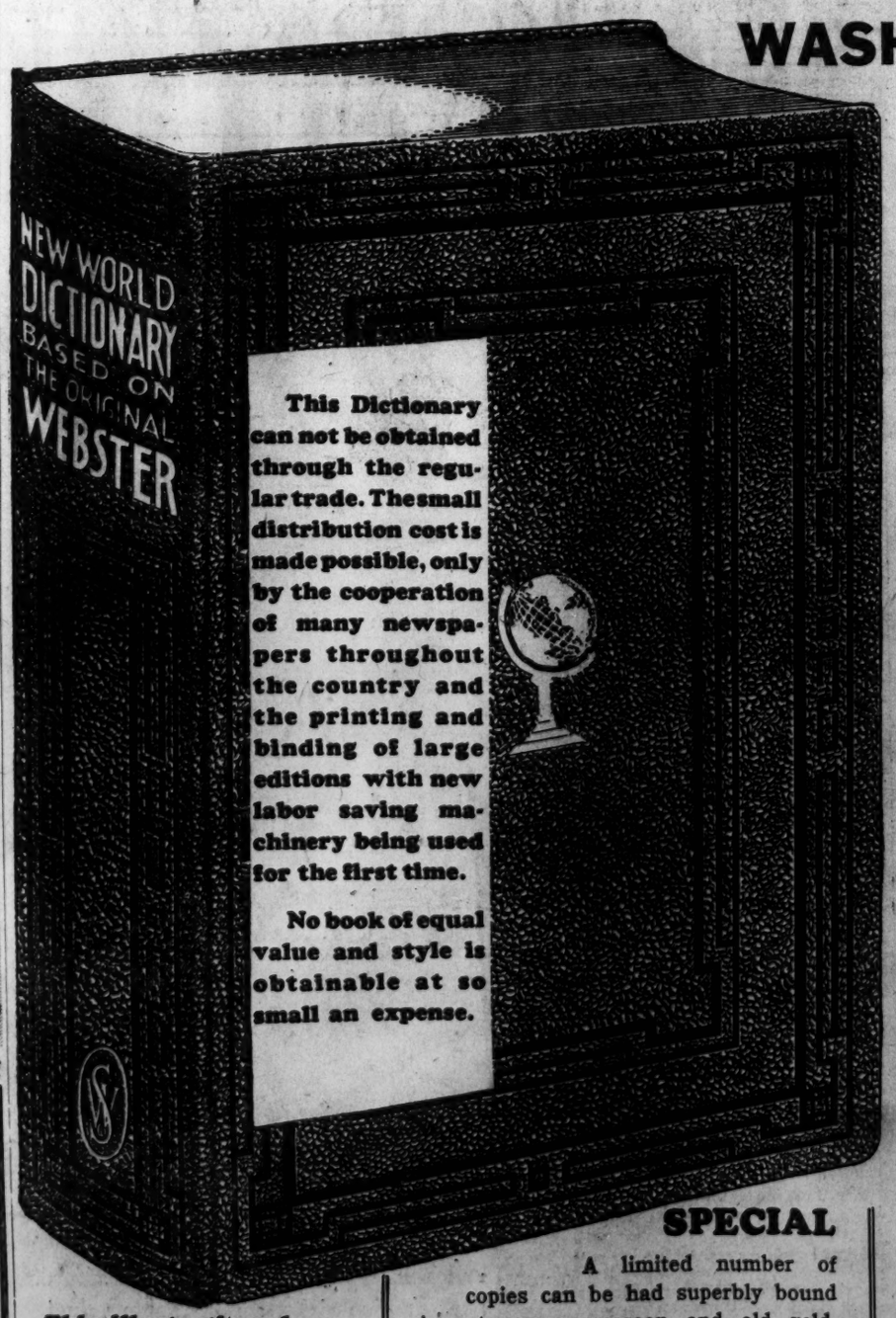

This Dictionary can not be obtained through the regular trade. The small distribution cost is made possible, only by the cooperation of many newspapers throughout the country and the printing and binding of large editions with new labor saving machinery being used for the first time.

No book of equal value and style is obtainable at so small an expense.

Expert lexicographers have devoted years to its compilation. It is far in advance of any similar volume heretofore published. It contains thousands of new words, a larger vocabulary and many new features too numerous to mention here.

HOW YOU CAN GET IT

All you need to do is to clip three coupons of consecutive dates from this newspaper and present or mail them as stated therein with the nominal sum to cover actual expenses of handling, packing, clerk hire, distribution etc., amounting in all to only..... 98c

Mail orders include postage as explained in the coupon.

Clip the Coupon from Page 2

This illustration shows the size but gives no idea of the handsome binding and superior contents. Call and see or send for the book.

MONEY BACK If Not Satisfied

SPECIAL

A limited number of copies can be had superbly bound in art covers, maroon and old gold, embossed design, with full gold edges and thumb indexed for only one dollar extra. Packed in a beautiful box. An ideal gift. Books bound in this style sell for several times the amount.

AMUSEMENTS

PHOTOPLAYS.

WARNER BROS. THEATRES

EARLE

LAST THREE DAYS

His First Warner Bros. Hit And Naturally His Greatest

William POWELL

in "ROAD TO SINGAPORE"

With Doris Kenyon Marian Marsh

—ON STAGE—

LEE, LEE, LEE and LEE

And Other Big Acts

BEGINNING SATURDAY

BEBE DANIELS in "HONOR OF THE FAMILY"

—ON STAGE—

LEWIS AND MOORE

And Other Acts

25c TO 1 P.M.

METROPOLITAN

LAST THREE DAYS

Every Woman, Mother, Sweetheart Should See This Masterpiece

5 STAR FINAL

A Warner Bros.-Vitaphone Hit

With ED. G. ROBINSON

H. B. Warner—Marian Marsh

BEGINNING SATURDAY

"24 HOURS"

With CLIVE BROOK KAY FRANCIS MIRIAM HOPKINS

LOEW'S PALACE

NOW PLAYING

Ronald COLMAN

in "THE UNHOLY GARDEN" with FAY WRAY ESTELLE TAYLOR

—ON THE STAGE—

BERT FROHMAN

IN A CAPITOL THEATRE N.Y. REVUE

Coming TED LEWIS and "THE PHANTOM OF PARIS" with John Gilbert

25c TO 1 P.M. DAILY

Loew's COLUMBIA

HELD OVER

THE FOUR MARX BROTHERS IN "monkey BUSINESS"

Coming EDDIE CANTOR "PALMY DAYS"

"The SPIRIT of NOTRE DAME"

Inspired by and dedicated to KNUTE ROCKNE

WITH LEW AYRES

The FOUR HORSEMEN and other great NOTRE DAME STARS

Directed by FRANK CARIDEO

A RED-BLOODED ROMANCE OF YOUTH!

RIALTO

CONCERTS.

WILSON-GREENE

CONCERTS, 1931-32.

Constitution Hall and National Theater

ARTISTS' COURSE, 4:30

Nov. 16. LILY PONS. Sensational Soprano. Met. Opera.

Dec. 11. MARY WIGMAN. Noted German Danseuse.

Dec. 14. LAWRENCE TIBBETT. Baritone. Met. Opera.

Jan. 19. BENIAMINO GIGLI. Tenor. Met. Opera.

Mar. 15. "THE BLUE BIRD." Yushny's Continental Revue.

Course, $16.70, $13.50, $11, $9, $6.50.

PHILHARMONIC COURSE, 4:30

Nov. 5. SERGE RACHMANINOFF.

Dec. 1. FRITZ KREISLER.

Jan. 18. LA ARGENTINA. Spain's Greatest Dancer.

Feb. 2. BOSTON SYMPHONY ORCHESTRA. Dr. Serge Koussevitzky, Conductor.

Feb. 17. ROSA PONSELLE. Soprano. Met. Opera.

Course, $16.70, $13.50, $11, $9, $6.50.

WILSON-GREENE EVENING COURSE, 8:30

A popular-priced series of 6 evening concerts by famous artists. Course, $12.50, $10, $8, $6, $5.50.

Nov. 21. DON COSSACK RUSSIAN MALE CHORUS. "Singing Horsemen of the Steppes."

Nov. 28. JOHN McCORMACK.

Dec. 5. GRACE MOORE. Soprano. Met. Opera.

Jan. 9. MME. GALLI-CURCI.

Feb. 13. JOHN CHARLES THOMAS. Baritone. Chicago Civic Opera.

Feb. 29. JOSE ITURBI. Celebrated Spanish Pianist.

Course tickets, Mrs. Greene's Bureau, Droop's, 1300 G st.; Dist. 6493.

NATIONAL SYMPHONY ORCHESTRA

of WASHINGTON, D. C.

HANS KINDLER, *Conductor*

CONSTITUTION HALL

8 SYMPHONY CONCERTS 4:45 O'CLOCK.

Monday, Nov. 2; Thursdays, Dec. 3, Dec. 17, Jan. 7, Jan. 21, Feb. 11, Mar. 10, Mar. 17. Season tickets, $18, $14, $10, $7, $5.

8 SUNDAY CONCERTS 4 O'CLOCK.

Sundays, Nov. 15, Nov. 29, Dec. 13, Jan. 3, Jan. 17, Jan. 31, Feb. 14, Mar. 6. Season tickets, $10, $7, $5, $3.

8 CHILDREN'S CONCERTS Central High School Auditorium

4 Thursdays—Nov. 12, Dec. 10, Jan. 14, Feb. 18, at 4 o'clock.

4 Saturdays—Dec. 19, Feb. 6, Feb. 27, Mar. 5, at 11 a. m.

Season tickets, $4 and $2.

All course tickets now on sale at Mrs. Wilson-Greene's Concert Bureau, Droop's, 1300 G st. District 6493.

MT. VERNON STEAMER Charles Macalester

Under U. S. Government Inspection Leaves Seventh St. Wharf Daily

10 A.M. and 2:00 P.M.

Round Trip, 85c

Admission, 25c

Cafe and Lunch Counter on Steamer Mount Vernon Not Open on Sundays

AMUSEMENTS

PHOTOPLAYS.

FOX LAST 2 DAYS

"SOB SISTER"

WITH JAMES DUNN LINDA WATKINS and great stage show

STARTS FRIDAY

ELISSA LANDI and VICTOR McLAGLEN in "WICKED"

★ IN PERSON ★

ESTELLE TAYLOR

STAGE—"BROKEN DOLLS" IDEA

RKO KEITH'S

16TH AND G STREETS

Last 2 Days

ANN HARDING in "Devotion" with LESLIE HOWARD

STARTING FRIDAY

Helen Twelvetrees, Ricardo Cortez in "Bad Company" and as an added attraction Wheeler & Woolsey in a Masquers Comedy "Oh! Oh! Cleopatra!"

PLAYS.

NATIONAL Tonite, 8:20 Mat. Sat., 2:20

Nites, $1.00 to $3.50. Sat. Mat., $1.00 to $2.50.

EARL CARROLL VANITIES

60 SCENES—1,000 LAUGHS

Original New York Production and Company of 100

Direct from New Amsterdam Theater

WITH 56 OF THE MOST BEAUTIFUL GIRLS IN THE WORLD

Next SUNDAY—Mail Orders Now

GREATEST OF ALL MUSICALS

Nights, $1, $1.50, $2, $2.50, $3, $3.85. Sat. Mat. Only, $1, $1.50, $2, $2.50.

SEAT SALE TOMOR.

JOE COOK in FINE AND DANDY

125 STAR STUDDED CAST 125

HUGE! HANDSOME! HILARIOUS!

Tonight and Week at 8:15 50c to $2.50

SHUBERT BELASCO

At 2:15 Thur. 50c to $1.50 Sat. 2:15 50c to $2.00

GILBERT MILLER Presents THE SEX FABLE

A Comedy by Edouard Bourdet

With MRS. PATRICK CAMPBELL RONALD SQUIRE

Staged by Mr. Miller

Next Mon. MAIL ORDERS NOW SEATS THURS.

MESSRS. SHUBERT Present SCHUMANN-HEINK in a notable revival of "THE MIKADO"

with a Distinguished Cast of Gilbert & Sullivan Stars and Chorus of 100. PRICES—Nights: Orch., $2.50; Mezz., $2.50, $2, $1.50; Bal., $1.50, $1; Gal., 50c. Matinees—Thurs and Saturday: Orch., $1.50; Mezz., $1, $1.50; Bal., 75c, $1.00; Gal., 50c.

BURLESQUE.

GAYETY—BURLESK

Two Female Knock-Outs

GEORGIA SOTHERN AND CONNIE ST. CLAIR

RADIANTFIRES

As Low as $15.00

C. A. MUDDIMAN C. O.

911 G St. Nat'l 0140-2622

Organized 1888

PHILADELPHIA

BY BOAT

FARE, $1.50

Round Trip, $2.25

ROOMS, 75c UP—DINNER, $1

The Steamer "John Cadwalader" sails from Baltimore Tuesday and Thursday at 5 p.m. Saturday 3 p.m. Arrives Philadelphia 7 a.m.

Illustrated Folder on Request

ERICSSON LINE PIER

CORNER LIGHT AND PRATT STREETS

SCHOOLS AND COLLEGES

COLUMBIA COLLEGE

Secretarial and Accountancy Courses

Day and Evening

Ask for descriptive literature.

P. O. Bldg., 1413 Park Rd. Col. 7078

National University

Registration Now Open

SCHOOL OF LAW

School of Economics and Government

Registrar's Office

Open for Registration 9 a. m. to 7 p. m.

818 13th STREET N.W.

Tel. Na. 6617.

★★★★★

Felix Mahony's National Art School

Our Eight Months Professional Courses Fit You to Accept a Position in Color, Interior Decoration, Costume Design, Commercial Art, Posters, Children's Saturday Class. See Our Exhibit.

Register Now—Begins Oct. 14th

1747 R. I. Ave. North 1114

WHY NOT SPEAK ANOTHER LANGUAGE

It's simple, the Berlitz way, with native teachers to instruct and every lesson a conversation. Classes in French, German, Spanish, Italian, at all hours. See for yourself how easy it is—present this advertisement for free trial lesson. 54th year.

BERLITZ SCHOOL OF LANGUAGES

1115 Connecticut Ave. Tel Decatur 3922.

Autumn *Season*

"I love to shop among the stores and shops of CONNECTICUT AVENUE

Photograph Courtesy of Underwood & Underwood.

The people are all so courteous *and* I am astounded that so many nice things are so surprisingly Low in *Price*

THERE is a certain charm of inherent fashionableness and refinement individual to Connecticut Avenue. It adds much to the enjoyment of shopping along this esplanade.

There is also a certain nicety of merchandise and graciousness of service in the stores and shops, making shopping on Connecticut Avenue that much more pleasant for the shopper.

And whether it be in women's wear, furniture, luggage, personal photographs, flowers, beauty parlors or restaurants . . . there is a distinctiveness of style, worth or service which is most welcome to those who seek or prefer above-average quality and value.

Pricings, quality considered, are most moderate . . . quality for quality and worth for worth, probably the greatest values offered by any group of merchants in Washington.

Stop off or stroll over to the Connecticut Avenue shopping district today . . . particularly delightful at this season of the year. Step into and look around some of the shops and stores. You can rest assured that your visit or your patronage, should you see something to your liking, will be greatly appreciated by those merchants who take this means of inviting your early visit to any one or all of their various establishments.

It's just a step to **CONNECTICUT AVENUE** *and for Values . . . a step* IN THE RIGHT DIRECTION

• TIMELY *and* TEMPTING VALUES TO BE FOUND *in the* STORES *and* SHOPS *of* CONNECTICUT AVENUE •

"The Gloria"
A New One-Strap Shoe.
In black or brown suede; both with Kangola trim with stitching.
$12.50
ARTCRAFT Footwear
CONNECTICUT AVENUE AT L
Courtesy Parking at L Street Garage.

ELIZABETH ARDEN
Miss Arden's LIPSTICK ENSEMBLE
to tinge the lips in keeping with the color of the frock
Comprises six smooth, really indelible lipsticks, in six indispensable shades. To wear the new colors successfully, you need every one of them!
The Ensemble is $7.50
Each Lipstick, $1.50.
Washington Salon
1147 CONNECTICUT AVE.
Telephone, Decatur 2040.

ENGLISH BRONZE TORCHIERE—
Complete with Amber Glass Bowl. Superb indirect lighting unit—the most efficient illumination for living room, study or hall. Remarkable value at $15
DULIN & MARTIN
Connecticut Ave. and L
PARKING SERVICE—*Connecticut Avenue Entrance*

THE HOUSE OF Demonets INCORPORATED
Washington's Premier
CONFECTIONERS AND CATERERS
for 83 years
Makers of Delectable Foods and Confections for
Weddings
Receptions
Dinners, Etc.
1520 Connecticut Avenue

Chippendale Mirror
Period About 1750
Regular Price, $20
Special Price for Wednesday Thru Saturday of this week ONLY
$16
BIGGS ANTIQUE CO.
1224 Connecticut Ave.
We make more than 500 true copies of old Virginia Pieces

A smart Open Sandal
For Evening or Afternoon
In black crepe with gold piping—white crepe silver trimmed—black suede with gunmetal trimming and brown suede in brown silk kid trim.

$11.75
Hickson INC
1215 CONNECTICUT

HYRE & TAYLOR CO.
Jewelers
1309 CONNECTICUT AVENUE
New Low Prices on All Sterling Silver

M. PASTERNAK 1219 CONNECTICUT AVE.
Debutante Fashions

In the Misses' Department, "for limited allowances."
. . . the model sketched is in velvet; colours are plum, bottle-green, burgundy and black. It is featured at $32.50 and once again proves that a Pasternak dress is a decidedly good buy at—
$32.50

To adapt your coiffeur to the new chapeaux consult
PIERRE INC. ARTISTS OF COIFFURE
Leading Hairdressing Salon
Elizabeth Arden Bldg.
1147 CONNECTICUT
North 3060 Decatur 4649

A Most Compact
Traveling Umbrella
The umbrella is never part of the ensemble. This one folds up into inconspicuous dimensions. Of silk mixture and in all colors. Being featured at $7.50
Camalier & Buckley *Fine Leatherware*
1141 CONNECTICUT
Two Doors Above the Mayflower.

Exclusive Millinery
M. A. DOLL
1303 CONNECTICUT AVENUE

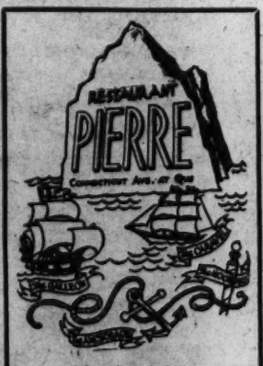

IS NOW OPEN
Special Attention Given Private Luncheon, Dinner and Bridge Parties.

FLORISTS • NURSERYMEN • COMPLETE LANDSCAPE SERVICE
"One Overhead & Two Peaks"
—Makes it possible to enjoy the Value, Quality & Service offered today by SMALL'S
ROSES ROSES AT SMALL'S FOR ..... YOU CAN ALWAYS GET FINE MEDIUM STEMMED $2.50–$3 dozen
J. H. SMALL & SONS
DUPONT CIRCLE :: NORTH 7000

Rizik CONNECTICUT AVENUE
Opp. Mayflower
An Exceptional Group of Fur-Trimmed SUITS $55 *Up*
Not only fashioned in perfect taste but made of the famous Forstmann Woolens and trimmed in rich matching and contrasting furs.

The Coffee Shoppe *of the* Hotel Mayflower
Breakfast—Luncheon—Dinner
Exceptional Cuisine
Prices in keeping with current economy standards

Francine
INCORPORATED
1919 Que Street

A satin evening frock with peplum and tied at back . . . a Francine presentation.

This Beautiful
CRYSTAL VASE
Specially priced for Thursday at $10
Martin's
1317 Connecticut Ave.
Just Below Dupont Circle

Your Portrait
By Underwood's famous artists, in a handsome metal and glass frame. Regularly $27.50, offered as a special item at
$15
Have Your Sitting Now!
UNDERWOOD & UNDERWOOD

MME ROSE
1223 Conn. Ave.
Smart fashions of that individuality sought for by the discriminating woman.
Dresses from $19.75
Millinery from $12.50

Hicks
Fall Coats and Gowns
Sportswear
Velvet Afternoon Dresses
1205 Connecticut Avenue

VALIANT *Decorators — Importers*
Draperies
Now is the time for the consideration of winter draperies, as new fabrics are now on display at pricings extremely attractive, due to reductions in costs of materials.
THE J. G. VALIANT CO.
1536 CONNECTICUT AVE.
Baltimore Paris Philadelphia

Daily Cross-Word Puzzle

ACROSS.

1 Narrow woven fabric
5 Cut down
8 To till
12 Enthusiasm
13 Epoch
14 Chills and fever
15 Kind
16 Lightness
18 Rending
20 Small isolated masses of ore
21 Dental surgeons
23 A union of three
25 And not
26 Equivalence
29 Church festival
31 North American tree
33 Scrutinize
34 Religious recluse
36 Ventured
37 Ships
39 A numeral
42 Ministers
45 Ruminants
47 Plant, source of indigo
48 Furnished with weapons
49 Bird of prey
50 New Caledonian bird
51 Assumes a position
52 An alkaline solution
53 In addition

DOWN.

1 Criterion
2 African plant
3 A place of bliss
4 Beseech
5 Intended
6 Source
7 Armed conflict
8 Temples
9 Eons
10 Coating on iron
11 Disorder
17 Encroaches
19 Notched
22 Drunkard
23 Pipe having a lateral outlet
24 A fish
26 Affecting an individual
27 Beverage
28 Wand
30 An herb
32 To share
35 Table linen
37 Signification
38 River in France
39 Ensnare
40 Principal personage in story
41 Margins
43 Equips
44 To turn about
46 Snakelike fish

YESTERDAY'S ANSWER.

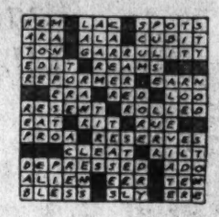

(Copyright, 1931.)

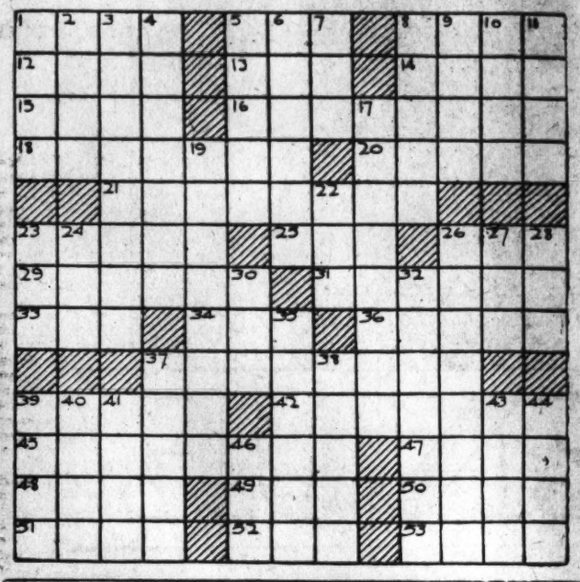

HOW TO KEEP WELL

By DR. W. A. EVANS

To the limit of space questions pertaining to hygiene and prevention of disease will be answered in this column. Personal replies will be made to inquiries, under proper limitations, when return stamped envelope is inclosed. Dr. Evans will not make diagnosis or prescribe for individual disease.

FLORIDA CONTROLS MALARIA.

THE Florida board of health is interesting itself in malaria control, and with results that are satisfactory. Its records show that malaria increases in wet years and decreases in dry ones. A chart of malaria and rainfall shows that the two rise and fall together. The explanation is that in the wet years mosquitoes find many places in which to multiply. The dry years are those in which there are few mosquitoes.

One county stands out above all the rest for its malaria rate, or rather it once stood out. The people became interested. They put in a county health department and they went after mosquitoes. In certain years the malaria death rate of this county was fourteen times that of the State as a whole. By 1930 the malaria rate had fallen to the level of that of the remainder of the State and the hope is that the 1931 record will be much better still. An old resident of this county told the health officer that he can now sit on his piazza in the evening without discomfort from mosquitoes, and this for the first time in 15 years.

The plan that is being executed consists of control of mosquito breeding, screening the houses, and in treating all who have malaria until they are no longer capable of spreading the disease. The report of the State board of health gives a method of treating malaria used by Sinton in India, but does not say whether it has used it much in Florida. This treatment is begun with one dose of three grains of calomel. This is followed by one ounce of salts dissolved in one ounce of warm water. After this has acted the direct malaria treatment begins.

Mixture A: Bicarbonate of soda, 60 grains; citrate of soda, 40 grains; carbonate of calcium, 3 grains; water to make one ounce.

Give one ounce of this. Repeat in an hour. Repeat again three hours after the first dose. One-half hour after the third dose of this A mixture a dose of Q mixture.

Mixture Q: Sulphate of quinine, 10 grains; citric acid, 30 grains; salts, 60 grains. Water to make one ounce.

After that give one dose of A three times a day. Follow each dose one-half hour later with a dose of Q. Continue for one week. Once a day give one-quarter of a grain of plasmochin. That is all.

Relapsing cases are given the above for one week. In the second week two doses each of A and Q are given daily.

Chronic relapsing cases are given the treatment for one week, as above, except that the dose of plasmochin is increased to one-half grain. It is given in two doses after meals. At the end of one week the plasmochin is discontinued, but the A and Q mixtures are kept up for two weeks.

RINGWORM OF NAILS.

Mrs. B. E. L. writes: You recently mentioned something about the large toenail being dead looking and very thick. You said the correspondent probably had ringworm of the nail, and to use ringworm remedies for it. As I am bothered with the same thing, will you tell me the accepted treatment for toenail ringworm?

REPLY.

The nail must be thinned, as much excess nail and skin as possible must be removed, the nail and tissues around must be treated with crystol. Castellani's carbol fuchsin paint, or other ringworm remedies with high penetrating powers. The chance of curing ringworm of the nails by home medication is very slim.

Michigan Dry Chief Uses Store in Battle

Detroit (U.P.).—The Rev. R. N. Holsaple, Michigan superintendent of the Antisaloon League, has opened a store on Woodward avenue, Detroit's principal thoroughfare, for the dispensing of one commodity—bone-dry ideas.

In the little store room the Rev. Holsaple holds forth, debating with all comers the prohibition problem, and backing up his arguments with posters and exhibits showing the dangers that lurk in the path of those that imbibe.

Fifth Avenue Fashions

SMART DAY DRESS.

Black crepe satin enlivened with white crepe satin is popular choice for all-day wear.

This fascinating model gives the impression of a fitted hip yoke, while in reality the bodice cuts all in one until it joins the skirt. It's so simple to put it together, you'll be amazed.

Style No. 973 is designed for sizes 14, 16, 18, 20 years, 36, 38 and 40 inches bust. Size 16 requires 3¼ yards of 39-inch material with ¾ yard of 35-inch contrasting.

Mauve-brown canton crepe is another smart suggestion with pastel-red collar and cuffs.

Black sheer velvet with lace is delightfully lovely.

Price of pattern, 15 cents. Address Fashion Department, The Washington Post, Fifth avenue and Twenty-ninth street, New York City.

The Washington Post,
Fashion Department,
Fifth Ave. and Twenty-ninth St.,
New York, N. Y.

Inclosed is 15 cents. Please send to

.....
(Write Name Clearly)

.....
(Street and Number)

City..... State.....

Pattern No..... Size.....

BUCK ROGERS, 2431 A. D. — *Sacrifice a Flop* — *More strange adventures in a full color page every Sunday.* — *By Phil Nowlan and Dick Calkins*

I'KLA, THINKING TO SAVE US FROM THE ANGRY MOB OF EROSIANS - AND BROKEN-HEARTED OVER THE FLIGHT OF DOCTOR HUER - HAD DECIDED TO SACRIFICE HERSELF TO THESE HUMAN WOLVES.
CALMLY SHE FACED THEM—
WHO IS LEADER AMONG YOU?
I - OKOOG OF THE WATER-WORKS - AM IN COMMAND!
SHE OFFERED HER LIFE—
BUCK-WILMA-MY FATHER--THEY ARE INNOCENT! SPARE THEM - AND TAKE MY LIFE IN EXPIATION!
NO! YOU MUST LIVE! -FOR I SHALL WED YOU, NAVIGATE EROS BACK TO TITAN, AND MYSELF BECOME THE HERO OF THE LEGEND!!
I'KLA WAS PANIC STRICKEN—
NO! NO! NO! HELP!!
COME BACK HERE! YOU CAN'T ESCAPE ME NOW!!
COPYRIGHT JOHN F. DILLE CO. REG. U. S. PAT. OFF.
TO BE CONTINUED

GASOLINE ALLEY — *Don't miss this feature in colors in The Sunday Post.* — *A Positive Sign*

SURELY YOU CAN HAVE PRIGGY IN SOME EVENING, LORA.
HE WAS THE ONE WHO SUGGESTED IT. HE'S REALLY VERY NICE.
HE SAID HE WAS SORRY HE KEPT ME OUT SO LATE THE OTHER NIGHT AND HE WANTED TO SQUARE HIMSELF WITH YOU, COUSIN PHYLLIS.
I'M SURE HE CAN. IT WAS ONLY A MISUNDERSTANDING.
I THINK YOU'LL LIKE HIM. HE'S DIFFERENT FROM THE OTHER BOYS.
LORA, THIS MUST BE SERIOUS. I'VE HEARD YOU SAY SO MANY TIMES THAT BOYS ARE ALL ALIKE.
10-14
Reg. U. S. Pat. Off.; Copyright, 1931, by The Chicago Tribune.

MINUTE MOVIES — (All rights protected by the George Matthew Adams Service. Trade Mark Registered U. S. Patent Office.) — *By Ed Wheelan*

WHEELAN SERIAL
IVANHOE
EPISODE -8-
AT LENGTH LADY ROWENA FINISHED QUESTIONING THE MYSTERIOUS PALMER ABOUT THE KNIGHT OF IVANHOE
I THANK THEE, GENTLE PILGRIM, FOR THE ASSURANCE THAT IVANHOE WILL SOON BE AGAIN IN ENGLAND, AND NOW GOOD-NIGHT AND SWEET REPOSE!!
A FEW MINUTES LATER THE PALMER WAS CONDUCTED TO A SMALL CELL-LIKE ROOM
TELL ME, FRIEND, IN WHICH OF THESE SLEEPS ISAAC OF YORK?
IN THE CELL NEXT YOUR HOLINESS ON THE RIGHT!
AND WHERE IS THE ROOM OF GURTH, THE SWINEHERD?
HE, TOO, IS IN THE NEXT CELL BUT ON THE LEFT SIDE FROM THE JEW!!
WHEN THE SERVANT HAD GONE, THE PALMER STEALTHILY SLIPPED INTO ISAAC'S QUARTERS
FEAR NOTHING FROM ME I COME AS YOUR FRIEND!
SIR, I AM A POOR MAN - WHAT CAN YOU WANT OF ME?!
QUIET!! I CAME TO SAVE YOU, FOR I OVERHEARD DE BOIS-GUILBERT ORDER HIS SLAVES TO ROB YOU IN THE MORNING AFTER YOU HAD LEFT THE CASTLE!! -COME WITH ME!!
WITH THAT THE PILGRIM RAISED THE FRIGHTENED JEW FROM HIS BED OF STRAW AND GENTLY PUSHED HIM INTO THE DIM HALLWAY
WE HAVE NO TIME TO LOSE I WILL LEAD YOU TO SAFETY!!
WHO ART THOU TO DO THIS FOR ME?!
SEE WHO THE PALMER IS TOMORROW!! 10-14

BOBBY THATCHER — *"Turn About's Fair Play"* — *By George Storm*

DON'T SEE WHY OL TURTLEBACK CUT MY BOAT LOOSE!.... ... UNLESS HE WANTED TO STEAL IT..... AND THERE'S HIS BOAT!!
PRECIOUS MOMENTS PASSED AS BOBBY STRUGGLED WITH THE KNOTTED ROPE ON THE HERMIT'S SKIFF..... AS IT CAME FREE HE HEARD A THRESHING OF THE WILLOWS AND TURTLEBACK WAS AT HIS HEELS.....
I SAW YOU CUT MY SKIFF LOOSE 'N' I'LL JUST BORROW THIS TILL I GET MINE BACK....!
1437

THE GUMPS — *Follow the Gumps in the colored Comic Section of The Sunday Post.* — *Sh—Mum's the Word*

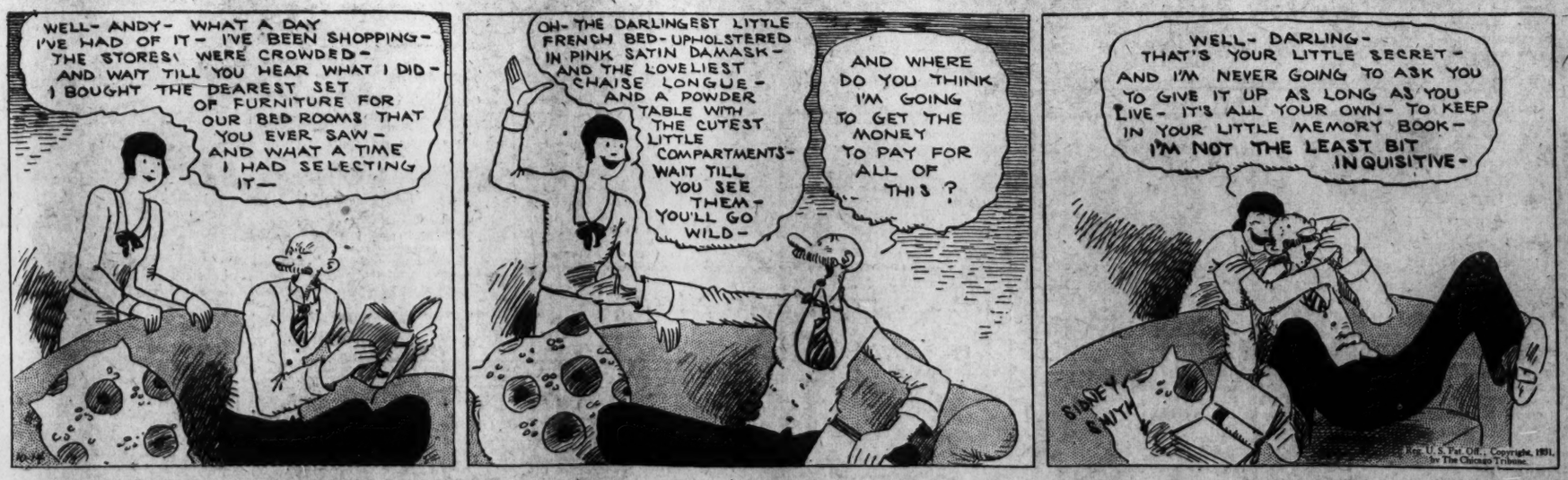
WELL- ANDY- WHAT A DAY I'VE HAD OF IT - I'VE BEEN SHOPPING - THE STORES WERE CROWDED - AND WAIT TILL YOU HEAR WHAT I DID - I BOUGHT THE DEAREST SET OF FURNITURE FOR OUR BED ROOMS THAT YOU EVER SAW - AND WHAT A TIME I HAD SELECTING IT—
OH- THE DARLINGEST LITTLE FRENCH BED-UPHOLSTERED IN PINK SATIN DAMASK - AND THE LOVELIEST CHAISE LONGUE - AND A POWDER TABLE WITH THE CUTEST LITTLE COMPARTMENTS - WAIT TILL YOU SEE THEM - YOU'LL GO WILD -
AND WHERE DO YOU THINK I'M GOING TO GET THE MONEY TO PAY FOR ALL OF THIS?
WELL- DARLING - THAT'S YOUR LITTLE SECRET - AND I'M NEVER GOING TO ASK YOU TO GIVE IT UP AS LONG AS YOU LIVE - IT'S ALL YOUR OWN - TO KEEP IN YOUR LITTLE MEMORY BOOK - I'M NOT THE LEAST BIT INQUISITIVE -
BIRDEY SMITH

WINNIE WINKLE, THE BREADWINNER — *See the Winkle family in colors in The Sunday Post.* — *Ad Is Fed Up*

YESTERDAY I GOT 'AD LIBB TO TAKE COUSIN MATHILDA TO LUNCH! NOW IF I CAN GET AD AND MATHILDA INTERESTED IN EACH OTHER - I'LL BE RID OF TWO PESTS!! NOT A BAD IDEA, SEZ I!!
IT'S AWFUL NICE OF YOU TO LEND ME ONE OF YOUR SWELL DRESSES, WINNIE!!
DON'T MENTION IT, MATHILDA, AND I INVITED AD LIBB OVER FOR DINNER TONIGHT JUST SO YOU AND HE COULD GET ACQUAINTED!!
HELLO, MATHILDA! I'M GLAD I WAS INVITED HERE FOR DINNER TONIGHT!! I'M STARVED! WHERE'S WINNIE?
WHY, DIDN'T YOU KNOW? DICK DARLING TOOK HER OUT TO DINNER TONIGHT!
AD LIBB - I THOUGHT YOU SAID YOU WERE STARVED! YOU'RE NOT EATING A THING!!
I DON'T KNOW - IT'S FUNNY, BUT I GUESS I KIND'A LOST MY APPETITE!
BRANNER

Baby Mine

POP SAYS IF THIS DEPRESSION KEEPS UP MUCH LONGER HITCH-HIKERS MAY HAVE TO REALLY HIKE.

The Washington Post.

WEDNESDAY OCTOBER 14, 1931 SPORTS

INVADERS MENACE MARYLAND AND G. W. RECORDS

This MORNING with SHIRLEY L. POVICH

Mr. John Heydler,
President, National League,
New York, N. Y.
Dear Mr. Heydler:

Now that the world series is over and the Cardinals have made matters safe for the National League, methinks you owe a large debt of gratitude to several of the boys.

The suspicion was growing, you know, that the National League was just a minor league compared to the American, as a result of all the beatings your champions had been taking since 1926. Specifically, during the four world series from 1927 to 1930, inclusive, your boys won only three of the nineteen games played, twice losing the series in four straight, which was very discouraging, I am sure. I know I don't need to remind you of this, but it is just my way of illustrating just how much thanks the Cardinals are due.

I suggest that the league take some official cognizance of the work of Pepper Martin and Wild Bill Hallahan and Burleigh Grimes and Gabby Street, who shattered Connie Mack's dream of three straight world series titles and incidentally restored your league to a place of high standing.

I can imagine that it was very embarrassing for you and your National League magnates during these four lean years when the American Leaguers were knocking over your boys with such fine regularity. It was especially noticeable at the annual winter meetings of the two major leagues, the joint meetings, where your magnates were observed to slink through the corridors and ferret out secret hideaways to avoid the haughty presence of the American Leaguers, who had begun to assume a very patronizing air toward your magnates.

Of course, next winter your magnates will be able to enjoy the annual joint meeting again, and even offer the American Leaguers a bit of consolation in view of the superior work of your Cardinals, and for this favor it would seem that your league ought to be very thankful.

Some expression of appreciation to Pepper Martin, especially, would not be amiss. More than anybody else, Pepper tore down the aura of invincibility that had cloaked the mighty Athletics for three seasons, with his hitting and base running. The way he injected some old-fashioned baseball into the world series made your league look like a smarter league and that should be particularly gratifying to you. By medium of Pepper you handed the American Leaguers some inside stuff that they couldn't handle and it all redounds to the credit of your league.

Wild Bill Hallahan and Burleigh Grimes were in there winning two ball games apiece for your league against some of the greatest sluggers in baseball and after the series of 1929 and 1930, when Al Simmons, Mickey Cochrane and Jimmy Foxx made your best pitchers look like so many minor leaguers, you ought to be thankful indeed for the work of Hallahan and Grimes.

And Gabby Street ought to be remembered, too. The old sergeant pulled all the master minding that there was in the 1931 series and outsmarted old Connie Mack himself. Give Street credit for giving Martin the signal to steal those five bases and give Street the credit for manipulating his pitchers the way he did. That was a master stroke, withholding Hallahan from the fourth game when Street realized he couldn't beat Earnshaw and give him credit for lifting Grimes in the ninth inning of the last game and putting a game guy like Hallahan in there when it took a fellow with plenty of courage to beat back the Athletics in a spot like that. He chose the right pitcher then.

And perhaps you had better not overlook Mickey Cochrane, who was also a great help to your champions in the series. Not only did his poor throws assist Martin in getting around the bases with such salutary effect, but his .160 batting average coming in third place in the A's line-up helped the Cardinals over a lot of rough spots. Don't forget Cochrane. YOURS TRULY.

C. U. Cubs Play Varsity For Rockne Fund

With the proceeds to be donated to the Knute Rockne Memorial Fund, the varsity and freshmen football teams of Catholic University will play a regulation game in Brookland Stadium on Friday, commencing at 2:30 o'clock. An admission fee of 25 cents will be charged.

"This is to be a 100 per cent testimonial game," Dutch Bergman, Catholic head coach, declared yesterday. "Approved officials have volunteered their services gratis and every cent taken in will be turned over to the construction of the field house at South Bend, Ind., which is to commemorate Rockne, the greatest character, the greatest coach in the annals of football."

Barnett Plays McKimmie in Golf Final

Houghton Defeated on 19th Hole in Mid-Atlantic Play.

Treder Also Loses to McKimmie on 19th in Semifinal.

By HENRY LITCHFIELD WEST.

THE final round to decide the championship of the Middle Atlantic Professional Golfers Association will be played today on the course of the Woodmont Club between R. Cliff McKimmie, White Flint Club, and Robert T. Barnett, Chevy Chase, competition being 36 holes match play.

Barnett won the title when the event was last played two years ago and McKimmie was formerly a noted amateur, having won the Middle Atlantic Golf Association championship in 1924 at the Hermitage Club, Richmond, and also the Bannockburn Club championship when he was a member of that club.

McKimmie reached the final round yesterday by defeating Al Treder, Manor, on the nineteenth hole. Treder lost his match because his putter proved a most unreliable club. He was one down on the tenth tee, missed a 5-foot putt for a win on the tenth green, another putt not over 10 feet for another win on the eleventh and an 18-inch putt for a win on the twelfth.

Treder Misses Putt On Eighteenth.

The match was all even on the eighteenth tee. Treder's iron shot to the green left his ball about 4 feet short of the cup, while McKimmie's ball was 20 feet beyond the pin. McKimmie over ran the hole with his third shot down hill but holed out his 4. Treder putted and missed his 3, halving in 4, and carrying the match to the nineteenth.

On this decisive hole Treder sliced to the right, was half-stymied by a tree and played his second shot into a trap. McKimmie's tee shot was over 200 yards straight down the fairway and with his second shot on the green won easily in a par 4 to Treder's fatal 5. Barnett, 4 up at the turn, defeated Charles P. Betschler, Rogers Ford, 2 and 1.

Houghton Beaten On 19th Hole.

The 19-hole match between Treder and McKimmie was much less spectacular than the 19-hole struggle between Betschler and A. L. Houghton, Kenwood, which ended in Betschler's favor on the nineteenth green. After a tight battle in which Houghton was always in the lead, the pair reached the fifteenth tee with Houghton 2 up and only 4 to play. At that point Betschler turned the dial and another program came in.

On the fifteenth green Betschler ran down an 8-foot putt for a birdie 3. On the sixteenth a 6-foot putt gave him another birdie 3. The match was suddenly all square. On the seventeenth Betschler, driving over the green and playing from trap to trap, took 6, while Houghton missed a birdie 2 and easily won in a par 3. Houghton was now 1 up. On the eighteenth hole, however, Betschler negotiated a half-stymie putt for another birdie, Houghton missing a 3 and the match being again all square.

Chips Into Cup For Eagle 2.

On the nineteenth hole came the spectacular finish. Betschler chipped into the cup for an eagle 2 from a distance of 40 yards off the green, and the match was over. In the last five holes Betschler had scored three birdies and an eagle 2, a record which eliminated Houghton. The summary:

SECOND ROUND—Al Treder, Manor, defeated J. Monro Hunter, Indian Spring, 2 up; R. Cliff McKimmie, White Flint, defeated Cliff Spencer, Forest Park, 4 and 3; Robert T. Barnett, Chevy Chase, defeated George Diffenbaugh, Indian Spring, 3 and 2; Charles P. Betschler, Rodgers Forge, defeated A. L. Houghton, Kenwood, 1 up, 19 holes.

SEMIFINAL ROUND—McKimmie defeated Treder, 1 up, 19 holes; Barnett defeated Betschler, 2 and 1.

PAIRING FOR TODAY—McKimmie vs. Barnett.

Sothoron to Join Browns as Coach

St. Louis, Oct. 13 (A.P.).—Allan Sothoron, for the last three years manager of the Louisville American Association Team, has been appointed a coach for the St. Louis Browns for the next year, Business Manager Bill Friel announced tonight. His acquisition gives the Browns three coaches, the others being Jimmy Austin and Earl McNeely. Whether both McNeely and Austin will be retained next year is to be decided later, Friel said.

Sothoron, a former pitcher, played with the Browns at one time. He also has seen service with the Cardinals.

Friel, in announcing the signing of Sothoron, said he could have remained at Louisville, but preferred to accept the job as Browns' coach.

Johnson Signs to Manage Washington Club for 1932

Griffith Is Satisfied With Direction of Team in 1931.

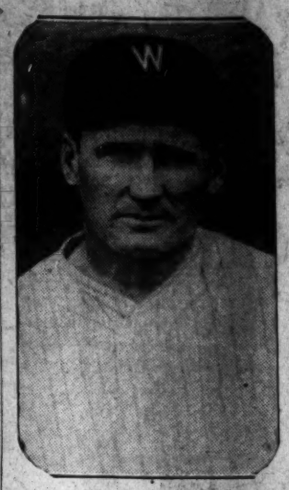

WALTER JOHNSON.

THE management of the Washington Baseball Club for the 1932 season will be intrusted to Walter Johnson again, President Clark Griffith announced yesterday after a conference with the former pitching idol.

A one-year contract will be tendered Johnson, who this season finished a three-year term as manager of the Nats. Griffith declined to reveal the salary terms.

Griffith declared that he was pleased with Johnson's management of the team during the past season despite the fact that the Nats finished third behind the Athletics and Yankees after holding second place until the final week of the season.

Says Johnson Deserves Another Chance.

"The team floundered in spots," said Griffith, "but on the whole, Johnson did well under the circumstances and is deserving of another chance. His record during the three years he has managed the team speaks for itself and he has proved to me that he can be a disciplinarian. I liked the way he handled our players."

Under Johnson's direction, the Nats have finished out of the first division only once in three years. During his first season as manager, the Nats were fifth behind Philadelphia, New York, Cleveland and St. Louis but in 1930 Johnson confounded the experts by bringing the team up to second behind the Athletics. For a great part of last season the Nats were the chief contenders of the Athletics before dropping to third behind the Yankees.

Griffith is seeking to bolster the Nats in two departments, the outfield and pitching. For four seasons

Continued on Page 17, Column 2.

Boxing Aided By Sharkey's Victory

Interest in Sport Revived as Sailorman Redeems Self.

$129,700 Paid to See Bostonian Batter Huge Carnera.

By EDWARD J. NEIL
(Associated Press Sports Writer).

NEW YORK, Oct. 13 (A.P.).—Jack Sharkey, man of moods, given to gusty displays of rage and lack of control that have ruined many a heavyweight spectacle, finally has paid part of his debt to boxing.

There was new life, new interest today in the heavyweight division, the barometer by which the success of the game as a whole is measured, and it was due to but one reason—the sailor's spectacular thumping of Primo Carnera in the biting winds that swept Ebbets Field last night.

Although a complete accounting was still lacking, Jimmy Johnston, the most versatile promoter since the late Tex Rickard, said today that 25,900 paid prices ranging from $3 to $15 and braved the football weather to see the first thorough testing of the Italian giant.

The gross receipts were $129,700, and with Government taxes subtracted $107,070 was left for the fighters and the management. The warriors split $53,535 evenly, about $26,767 each, and there was plenty of profit for the promoter who finally has forced his rival, Madison Square Garden, to capitulate and take him into the fold.

Johnston to Stage Big Matches.

Johnston moves into the Garden the 15th of this month to take complete charge of boxing, vice president and general manager at a $25,000 a year salary, plus a chunk of stock, and he brings with him a rejuvenated heavyweight division. As soon as he is settled he plans to match Sharkey and Carnera for a return battle indoors this winter. He also plans another Sharkey-Tommy Loughran go and a bout between Carnera and Paulino Uzcuden.

Not since the wild-eyed sailor smashed down the black menace, old Harry Wills, just five years ago to the night, and immediately catapulted himself into the front ranks of the heavyweights, has Ebbets Field seen a battle to equal Sharkey's latest conquest.

Sharkey's victory was every bit as important as his defeat of the big Negro. Earlier this summer he fought a miserable fifteen-round draw there with an overstuffed middleweight, Mickey Walker. He had fouled Max Schmeling when pulses were racing and temples drawn for a great spectacle, over a year ago. A rank in-and-outer, hailed as a great fighter if he only would, Sharkey went into the ring with the vast Venetian on sufferance as a heavyweight contender for the last time.

Rejuvenated Sharkey Hailed as "Great."

He came out rejuvenated, hailed again as a great boxer and a merciless, destructive puncher. He whaled the huge bulk of the Italian for fifteen rounds, flooring him once in a riotous session in the fourth round in which Primo might have been disqualified for going down to take the full benefit of a nine count without being hit after he already had pulled himself groggily to his feet at "six." Only the Italian's courage and ability to absorb punishment saved him.

Meanwhile Carnera has answered his critics in fair fashion. He is something other than a huge circus freak, possessed of the largest body in modern fight history. He is faster than most fighters half his size, he has been perfectly schooled in defense, he has unlimited courage, tremendous strength and stamina.

But it seems conclusive now that Primo never will be a puncher, despite his size. He stabs neatly with a left jab, but his right hand, backed by 261 pounds of muscle and bone, is no more damaging than the boisterous shove of a subway guard.

Columbia Clubwomen Face Golf Semifinals

The semifinalists in the contest for the women's championship of the Columbia Country Club, to be played this morning, are Mrs. J. Marvin Haynes, former club champion, Mrs. J. W. Beller, and Mrs. Norman B. Frost vs. Mrs. S. F. Colladay, who is also a former title holder. Mrs. Colladay survived by virtue of winning on the nineteenth hole from Mrs. H. King Cornwell. The summary:

First flight—First round—Mrs. J. Marvin Haynes defeated Miss Elizabeth Brawner, 4 and 2; Mrs. J. W. Beller defeated Mrs. Dorothy Marr, 2 up; Mrs. Norman B. Frost defeated Mrs. H. R. Quinter, 5 and 4; Mrs. S. F. Colladay defeated Mrs. H. K. Cornwell, 1 up, 19 holes.

Second flight—First round—Mrs. George T. Bell defeated Mrs. Herman Stabler, 5 and 4; Mrs. E. D. Grewson defeated Mrs. A. S. Gardiner, 4 and 3; Mrs. William S. Corey defeated Mrs. Charles R. White, 7 and 5; Mrs. Frank Tomlinson defeated Mrs. J. Curtis Walker, jr., 3 and 2.

G. W. Back Field Threat

ARTHUR KRIEMELMEYER,

185-pound full back, whose forte is punting and line plunging, will be in the George Washington back field Friday night against Tulsa University. A Tech High graduate, Kriemelmeyer's play has been one of the bright features of the Colonials' early campaign.

Saturday's Football Games

(With scores when same teams met last year.)

LOCAL.

*George Washington (6) vs. Tulsa (14) at Griffith Stadium.

Maryland vs. Kentucky at College Park.

American (6) vs. High Point (6) at American University.

EAST.

*Georgetown vs. Duquesne.

*Johns Hopkins (7) vs. Swarthmore (6).

*St. John's of Brooklyn vs. Davis-Elkins.

*Temple (7) vs. Bucknell (6).

Langley Field (7) vs. Gallaudet (13).

Albright (42) vs. Penn Military (7).

Amherst (26) vs. Worcester (7).

Bates (0) vs. Rhode Island (13).

Boston College (0) vs. Villanova (7).

Boston University vs. Geneva.

Bowdoin (24) vs. Wesleyan (12).

Brown (32) vs. Tufts (7).

Clarkson (0) vs. Providence (19).

Colgate vs. Manhattan.

Columbia (0) vs. Dartmouth (52).

Cornell (12) vs. Princeton (7).

Fordham (6) vs. Holy Cross (0).

Franklin-Marshall (0) vs. Ursinus (19).

Gettysburg (20) vs. Juniata (0).

Lafayette vs. St. John's.

Loyola vs. Mount St. Mary's.

Maine (6) vs. New Hampshire (14).

Muhlenberg (6) vs. St. Joseph's (0).

New York U. (33) vs. Rutgers (0).

Penn State vs. Dickinson.

Pennsylvania (40) vs. Lehigh (0).

Pittsburgh (52) vs. Western Reserve (0).

Rochester (0) vs. Williams (20).

St. Thomas (14) vs. St. Bonaventure (0).

Seton Hall vs. Baltimore.

Shepherd (0) vs. Potomac State (46).

Springfield (20) vs. Lebanon Valley (0).

Syracuse vs. Florida.

U. S. Military Academy (6) vs. Harvard (0).

U. S. Naval Academy vs. Delaware.

Vermont vs. Colby.

West Virginia (33) vs. Washington-Lee (13).

Western Maryland vs. Washington-Jefferson.

SOUTH.

Chattanooga (0) vs. Sewanee (0).

Davidson (0) vs. Duke (12).

Elon vs. Lynchburg.

Emory-Henry vs. Bridgewater.

Furman vs. Richmond.

Georgia Tech (14) vs. Alabama Poly (12).

North Carolina (0) vs. Georgia (26).

Randolph-Macon (6) vs. Hampden-Sidney (0).

South Carolina (7) vs. Clemson (20).

Tennessee (6) vs. Alabama (18).

Tulane vs. Vanderbilt.

V. P. I. (7) vs. William-Mary (6).

CENTRAL.

*Butler vs. Louisville.

*Detroit (0) vs. Marquette (0).

Chicago vs. Yale.

Creighton (0) vs. Washington U. (13).

Illinois vs. Bradley.

Iowa vs. Indiana.

Kansas (14) vs. Kansas Aggies (0).

Michigan (13) vs. Ohio State (0).

Michigan State vs. Illinois Wesleyan.

Northwestern vs. U. C. L. A.

Notre Dame (28) vs. Drake (7).

Ohio U. vs. Simpson.

South Dakota Aggies (0) vs. North Dakota (21).

Wisconsin (6) vs. Purdue (7).

SOUTHWEST.

*Loyola (0) vs. Oglethorpe (19).

*Oklahoma Aggies (12) vs. Haskell (13).

Baylor (24) vs. Arkansas (7).

New Mexico Military (0) vs. New Mexico U. (2).

Rice (0) vs. Southern Methodist (32).

Texas (17) vs. Oklahoma (7).

Texas Christian (3) vs. Texas Aggies (0).

WEST.

College Pacific (13) vs. Nevada (20).

Colorado (9) vs. Missouri (0).

Montana State (19) vs. Wyoming (13).

Olympic Club (2) vs. Santa Clara (14).

Southern California vs. Oregon.

Stanford (13) vs. Oregon Aggies (7).

Utah (34) vs. Brigham Young (7).

Washington (27) vs. Idaho (0).

Washington State (16) vs. California (0).

*Friday games.

Davis-Elkins to Play West Va. for Charity

Elkins, W. Va., Oct. 13 (A.P.).—Davis and Elkins College today agreed to meet West Virginia University in a postseason charity football game proposed by the West Virginia division of the Salvation Army. Davis-Elkins and the university severed athletic relations two years ago.

Harry A. Stansbury, athletic director of the university, said he had not received any formal request for the charity game and had no comment on the proposal.

Pitch-and-Putt Golf Event for Schoolboys

The Welfare and Recreational Association will stage a pitch and putt golf tournament, open to high school boys, on the last day of the month and November 1. Seventy-two holes of medal play, 36 a day, will be the order of play.

The tournament will be run as a team event. Each school is permitted to put in a team of six players. The winning outfit receives individual prizes and a trophy for the school.

Entries are being received by Winfree Johnson, 1046 New Navy Building.

Big Kentucky Team Plays Old Liners

Wildcats Fresh From 45-0 Victory Over W. & L. Eleven.

G. W. to Face Tricky Foe in Tulsa U. Friday Night.

By JACK ESPEY.

DARK threats against the undefeated records of George Washington and Maryland loom in the games these institutions have scheduled this week-end with Tulsa and Kentucky, respectively. On the basis of past performances the two Capital elevens will upset the dope if they continue their winning streaks, each of which lists three victories.

Tulsa will bring a heavy, fast team to Griffith Stadium Friday night to battle George Washington. This is the team, with one or two new faces, which beat the Colonials at Tulsa last year by 14 to 6. Kentucky will appear on Saturday at College Park against Maryland with the reputation of being one of the five strongest elevens in the Southern Conference, numbering 22 teams.

With "Ish" Pilkington, 190-pound fullback, and Bill Volok, 220-pound guard, Tulsa has defeated the powerful Texas Christian outfit among others this year. Sports scribes in the Southwest, especially in the State of Oklahoma, are boosting this pair of giants for all-America ranking. That Coach Gus Henderson's crew accomplished something by turning back T. C. U. may be inferred from the fact that the Christians lost only two games in 1930 and held the Southwest Conference championship in 1929.

Kentucky to Outweigh Maryland.

Hendrix and Oklahoma Baptist, Tulsa's other victims of the early season, were beaten, respectively, by scores of 26-0 and 25-0. Those results, however, shed little light on Tulsa's ranking.

Kentucky, conqueror of Washington and Lee by a 45-0 count last Saturday, will place a team on the College Park field that will outweigh Curley Byrd's Old Liners by an average of 10 pounds to the man. At the center position the Wildcats' advantage will be tremendous, with Scale, their snapper-back, weighing 220, and John Mitchell, of Maryland, tipping the indicator at 50 pounds less. If Skippy Faber gets into the game for Maryland, Scale will be benefitted by another 10-pound margin.

But while holding an edge in avoirdupois, Kentucky will not suffer for lack of speed, for reports of its tussle with Washington and Lee included several long runs and numerous pass interceptions. W. and L. tossed passes after pass, but the Wildcats either intercepted or batted down 75 per cent of them.

Pixlee Drives Charges As Byrd Eases Pace.

Preparations in the local camps are being pursued along different lines. Coach Jim Pixlee is giving his Colonials hard work in large doses, while Curley Byrd is easing his men along hoping to avert injuries. The Marylanders, however, reached top form more than a week ago, so there is not as much necessity for hard training on their part as in the case of the Colonials.

Johnny Fenlon, Colonial quarter back, suffered another injury yesterday to his already battered ankle. In carrying the ball during scrimmage he fell across the legs of a team mate and had to be carried from the field. Whether he is likely to face Tulsa will be determined today when X-ray pictures will be taken to learn if the injury is a fracture or sprain.

Prospects are bright for large attendances at these games. George Washington and Tulsa not only will be holding the stage alone but will be playing the initial night game of the season as well. Many of the curious should be out to augment the regular fans. Prices of tickets for each attraction, by comparison with the Navy-Maryland prices last Saturday, are "depressionistic."

BALL HELPED CARDS, SAYS HEYDLER

Gives Team Credit for Adapting Tactics to Deader Ball.

(This is the first of two interviews with John A. Heydler, president of the National League, in which he describes the effect of the less lively baseball.)

By GAYLE TALBOT
(Associated Press Sports Writer).

NEW YORK, Oct. 13 (A.P.).—When the National League fathers, with nothing more important to do for the moment, decided last winter to take a little of the exuberance out of their official pellet, they didn't have the slightest idea they were writing a very important chapter in baseball history.

They just advised the manufacturer to stick on a little more leather, sew it up with one more strand than had been customary and deliver a few thousand gross in the spring. Then they promptly forgot all about it. They might have continued to forget about it but for the St. Louis Cardinals, who literally rode to a world championship on that momentous memorandum.

But, let John A. Heydler, president of the National League, tell you about it.

Could Not Foresee Vast Difference.

"I didn't have any idea what we were doing to the game," he admitted today while neatly stacking a pile of congratulatory telegrams that had poured into league headquarters. The one from Connie Mack, venerable manager of the defeated Athletics, he placed on top.

"All we did was have them add about a paper-thickness of leather and bind the ball with four strands of thread instead of three. Of course, we though it might make a slight difference in favor of the pitchers, but didn't foresee it would change the whole game and give us our first championship since 1926.

"That's what it did, though. The Cardinals realized what had been done, they adapted themselves to that new ball quicker than the other clubs, based their attack and defense on it and fought their way to the title.

"But that's not the last of it. It has definitely put the game back where it was ten or twelve years ago, where a fast, quick-thinking club like the Cardinals has the advantage. The era of slugging is over so far as the National League is concerned. Only two of our teams, the Cardinals and the Giants, really adapted themselves to the new ball this year, but every manager in the league will be playing it for all it's worth next season.

Continued on Page 17, Column 1.

BOWIE SEEKS MATCH RACE FOR $20,000

Purse Offered Owners of Top Flight and Burning Blaze.

Special to The Washington Post.

LAUREL, Md., Oct. 13.—At a conference between officials of the Southern Maryland Agricultural Association, conducting the Bowie racing, which included J. P. Boyle, T. K. Lynch and Joseph McLennan, it was decided to offer a purse of $20,000 for a special race for C. V. Whitney's fast filly, Top Flight, unbeaten in six stake races, and the Valley Lake Stable's Burning Blaze, foremost of the juvenile colts, to be arranged for the Bowie meeting in November.

The arrangements for the special, coupled with an invitation to the owners of the best of the 2-year-olds, will be forwarded to Mr. Whitney and P. E. Nash at once. This special would create widespread interest, once arranged. Top Flight is expected to start in the Selima for fillies, and will start in the Pimlico Futurity. Big Blaze is not eligible to the Futurity. Hence a special is the only chance of a meeting of the two.

J. E. Widener's Mr. Sponge, which lowered the 6-furlong record in the Capital Handicap last week, may press the mile mark in the $10,000 Laurel Handicap. He worked an easy mile this morning in 1:43. His running mate, Curate, stepped the distance in 1:42. W. R. Coe's Carusa breezed five-eighths in 1:03. Clock Tower breezed a mile in 1:50.

The Breeders Futurity, $5,000 added, to be run for the first time Saturday, is expected to attract a capacity field. It is for Maryland bred 2-year-olds. Step Lix worked a half in 0:51 2-5 this morning, training for this Futurity.

Seagram horses will arrive from Canada Thursday.

A. C. Bostwick's Mate arrived at Pimlico yesterday from Chicago. Mate will be pointed for the Maryland Handicap.

The sum of $438,000 was handled by the pari-mutuels yesterday, a high mark for a Monday.

John J. Fitzgerald, turf writer for the Morning Telegraph, was called to New York by the news of the illness of his mother, Mrs. Elizabeth Fitzgerald, who died soon after his arrival.

Willie Harvey, veteran jockey who has ridden for years on Maryland tracks, was seriously injured at Jamaica yesterday when Rubberneck fell with him.

The Glen Riddle Farm's Full Dress

Continued on Page 16, Column 8.

Yale's Tribute to Stagg To Take Form of Licking For His Team, Elis Hope

By WESTBROOK PEGLER.
Special to The Washington Post.

NEW HAVEN, Conn., Oct. 13.—Admittedly the Yale Football Team played one of those now-what-am-I-supposed-to-do-games against the University of Georgia last Saturday. Some of the boys disrecalled their lessons, some of them got in Albie Booth's way, the backs had to scoop up a lot of grounders on the passes from center and the whole line was a long way short of the Georgia line in proficience.

The difference between the Georgia line and the Yale line may be accounted for by the fact that Yale didn't start practicing until September 15, whereas Georgia was at work two weeks earlier. This reason is freely suggested at Yale, where there is a strong pull between the tendency to deemphasize football and the old Yale pride in the varsity.

The presidents of Yale, Harvard, and Princeton agreed to defer football practice until September 15, forgetting, however, or ignoring the fact that their respective teams would be meeting other teams every year whose practice began much earlier. Now that the Yale varsity has begun the serious business of the season with an emphatic defeat by one of those early-practicing teams, it is natural of the Yales to wonder how much better their team and how different the score might have been if Yale had begun football practice the day Georgia started.

Certainly, after this short week's additional work and last week's experience with the rebels, the Yales will be much more coherent when they meet the University of Chicago in Chicago next Saturday in a game which will take the character of an unprecedented testimonial to a coach, A. A. Stagg. It is a strange mission which takes Yale to Chicago for one of those rare Yale forays beyond the limit of a $3 railroad ticket.

They are going West to honor Stagg, who is a Yale, himself, of the class of 1888, and their idea of a signal honor to the old man is a licking for his current football team.

Beyond the ivy covered walls and one historic old saloon, now converted to sinless purposes, where an exhuberant fellow-student once almost pressed a glass of beer to Lon Stagg's lips while celebrating Lon Stagg's

Continued on Page 17, Column 8.

Street Gives Team Full Credit, Telling Hosts He Is Lucky Man

KANSAS CITY, Oct. 13 (A.P.).—When Max Bishop's fly settled into the hands of "Pepper" Martin for the last putout of the world series, and the St. Louis Cardinals became 1931 champions of the Baseball universe, Charles E. (Gabby) Street, Card manager, said to himself:

"Gabby, you're a lucky man. You've only done what other bush league managers might do if they got the breaks."

Street related this at a business men's luncheon today honoring him, and gave all the credit for the victory to his team.

"You know, I don't care how smart the manager, he has to have the men to win for him," continued the 49-year-old manager, unspoiled by success. "A baseball team makes the manager; the manager doesn't make the team. What a manager can do is promote harmony, keep the players hustling and handle his pitchers properly.

"In the series last year I knew I was just a bush league manager playing against Connie Mack, and I let that fact cause me to play conservative baseball. I didn't take chances. I decided to be different this year. We threw caution to the winds. And it worked, didn't it?"

Street said the world series hero, Martin, had earned a raise in salary, was not merely a "flash in the pan," and was of a type to take his success without letting it unsettle him.

Mad Play, Winner of $136,000, Trails $450 Platers, Ruled Off

COLLINSVILLE, Ill., Oct. 13 (A.P.).—Mad Play, famous race horse of other years, will run in no more cheap plater races, at least at Fairmount Park.

The entry clerk today had this ruling from the stewards:

"Reject entry of Mad Play for future races.

"He has kept the faith."

Winner of approximately $136,000 in purses while racing under the colors of Harry F. Sinclair's Rancocas Stable, old Mad Play, under new owners, was entered Saturday in the last race on the program, with victory worth only $450 to the winner.

Twelve horses went to the post, a field which in another day would have caused the gallant old thoroughbred no trouble whatever, but he could get no farther to the front than fourth, and he passed the judges' stand with six horses ahead of him. As he passed the stand he went lame. Jockey Dubois eased him up as carefully as he could, and when the old horse came to a stop at the clubhouse turn, the jockey hopped off and led him back to the judges' stand.

The stewards knew what Mad Play had done in his day—knew that he richly deserved pleasant pasture, but they couldn't arbitrarily order the horse to pasture. They could and did, however, rule that the entry clerk reject entry of Mad Play for future races.

AUTOMOBILES AT WESCHLER'S
Auto Auction
623 H St. N.W.
TODAY
Wed., Oct. 14th, 10 A. M.

WOODWARD & LOTHROP
THE MEN'S STORE, Second Floor
ALL-WOOL SWEATERS
Have Sold Here Regularly for $5.
Priced in the Autumn Event—
$2.95
All-Wool Sweaters, of medium weight, in the pullover style that may be comfortably worn under one's coat. Ribbed cuffs and bottom, for neater fit and appearance. Eight popular Fall colors. Sizes 36 to 46.
THE MEN'S STORE, SECOND FLOOR

RISQUE WINS LAUREL POCAHONTAS HANDICAP BY LENGTH

Steffen Rides Favorite to Victory

Withstands Challenge of Polly Play in Stretch Drive.

Sun Thorn Pays $20 Mutuel in Winning Fourth Race.

By J. B. SNODGRASS.
Special to The Washington Post.

LAUREL RACE TRACK, Oct. 13.—Mrs. John D. Hertz's entries ran first and third in the Pocahontas Handicap for fillies and mares. Risque, with E. Steffen up, winning, and Valenciennes getting third. Mrs. John Hay Whitney's Polly Play was second.

This was the feature of a good day of racing under most pleasant conditions, witnessed by a large crowd. The field was reduced to five starters by the scratching of Con Amore. This took from the Hertz entry the most dangerous competition. There being but four interests involved, no show betting was permitted. The winning entry was odds-on favorite, paying $3.60.

Risque won by a length. The winner of the rich Alabama Stakes at Saratoga led all the way in the Pocahontas, and hung up the good time of 1:43 2-5 for a mile and 70 yards. Valenciennes leaped into the air as the barrier was sprung and was last most of the way, but she ran a fast finish through the stretch and was only beaten for place by a length.

Measure was contender on the back stretch until Polly Play rushed up second.

Eager Play Scores In Sixth Race.

Eager Play was another favorite to score, winning the sixth race by a length and on his own courage, V. Roussell, the jockey, disdaining the whip. Kadiak was second and Fetish third. The winner was favorite, paying $5.60. He ran the mile and a furlong in 1:52 4-5. Eager Play won last week and there was some criticism of the race. He ran better today. Kadiak went to the front on the back stretch, but Eager Play was leading through the stretch.

Mrs. W. L. Brodie's Sun Thorn, well ridden by N. Godfrey, Washington lad and apprentice, upset three favorites to win the fourth race by a neck. M. Garner, on Bubola, was second and D. Meade brought Your Flag in third. The winner paid $20. Sun Thorn raced Bunama into submission and took the track, but just lasted to win. The winner's time was 1:46 1-5, a mile and a sixteenth. Bubola was backed to favoritism, but Your Flag and Angry Plume were short priced also.

Greentree Stable Has a Winner.

The Greentree Stable's luck changed at this track, and Bird Nest, Kurtsinger up, won the third race for maiden 2-year-old fillies. Boscobel, from the Sylvester Labrot Stable, finished second, beaten three-fourths of a length. Big America, in the field group, was third, a neck back. The winner, off the early pace, showed good speed from the sixteenth, and paid $11.80. Donnella ran out. Boscobel was favorite. Big America, showing her usual early speed, led the field to the top of the stretch. They were timed in 1:13 1-5.

Valley Lake Stable's Grand Prince won the second race by a neck from Capt. Parr's Dunlin's Lad, nipping Harvey Pierce's The Heathen for place by a nose in an upset which did not please the large crowd. The Heathen, favorite, which led from the start to the sixteenth, was all in at the finish, when both Grand Prince and Dunlin's Lad passed him. Portcodine was close to the early pace. He was displaced by Grand Prince, W. Garner up, and never let up. The winner paid $12.60. Time, 1:12 4-5.

Morning Line

LAUREL.

FIRST RACE.

Barcelona Pete	3-1	Dutch Flier	20-1
Rehoboth	20-1	Chief's Trojan	30-1
Penn	30-1	Flagpole	10-1
Ladfield	3-1	Tinge	15-1
Excavation	4-1	Penny Wise	30-1
Jimmy Sutro	15-1	Inevitable	30-1
Revelation	6-1	Gonflyinon	30-1
Justa Hurry	15-1		

SECOND RACE.

Donna Dear	4-1	Brandon Rose	4-1
Rocktor	6-1	Fair Boy	8-1
Mea	3-1	Gay Spirit	12-1
General Court	20-1	Prince Feather	6-1
Flair	30-1	Worthington	15-1

THIRD RACE.

Pokey Joe	15-1	Indigo	6-1
Argonaut	10-1	Gracie	12-1
Beelzebub	3-1	Taos	6-1
Huffy	4-1	Icicle	3-1
Ivory II	10-1		

FOURTH RACE.

Phantom Rock	4-1	Highest Point	5-2
Blue Damsel	5-2	Magic Dreamer	30-1
Ladino	6-1	My Fergus	12-1
Louis Merryman	10-1	Rivet	15-1
Bill Southam	30-1		

FIFTH RACE.

Magnifico	8-1	Robin's Egg	8-1
Jubilate	15-1	Follow On	4-1
Chicsu	20-1	Sun Meadow	2-1
Repentance	4-1		

SIXTH RACE.

Fair Beth	3-1	Pomfret	8-1
Skirt	6-1	Bye and Bye	10-1
Dr. Rankin	15-1	Pantagruel	15-1
Rose Hogan	50-1	Red Tam	20-1
Regulation	50-1	S. J. Gillifilan	30-1
Gully Jumper	50-1	Rocky Point	30-1

SEVENTH RACE.

Glenno	10-1	Signola	50-1
West Point	30-1	Ring On	30-1
F'dation Stone	30-1	Ping Coates	20-1
Golden Play	30-1	Workless	6-1
Princess Isabel	4-1	Flyer	30-1
Wayfarer	8-1	Sistony	3-1

FREE FREE FREE

FRANK GATES is going to give away absolutely FREE both of his wires today. There are no strings to this offer. You don't have to spend one red cent. Given away free at any LEADING NEWSSTAND or call EDDIE'S, 1209 E ST. N.W., Met. 8667 and they will gladly give them to you over the phone.

OWNERS—TRAINERS
ATTENTION
EDDIE'S, 1209 E St. N.W.,
will Pay
$200.00 FOR A WINNER

If you are an owner or a trainer and can prove it and can produce winners, EDDIE'S will pay you $200.00 for each and every one. Information does not have to be on horses you own or train yourself. Results count with us. All transactions strictly confidential and must be made in person. No letters or phone calls will receive any attention. This information is for use on EDDIE'S $10.00 SUPER SPECIAL and EDDIE'S BIG $5.00 WIRE. We get the best regardless of cost.

EDDIE'S BIG $5.00 WIRE
Monday, SUNVIR, 2d, $5.30.
Tuesday, GRAND PRINCE, Won, $12.60.
EDDIE'S $10.00 SPECIAL
Monday, REPENTANCE, Won, $15.50.
Tuesday, SUNTHORN, Won, $20.00.

Three out of four. Boys, you can't go wrong when you follow information from Owners and Trainers. This information is for sale only at EDDIE'S, 1209 E St. N.W., or call Met. 8667 and we will gladly deliver you your copy. Out of town wire.

Boots and Saddle's
(Reg. U. S. Patent Office)
—Laurel Selections—
By J. B. SNODGRASS

LAUREL, Md., Oct. 13.—The $5,000 added Chevy Chase Steeplechase Handicap has attracted the best field of jumpers so far seen in action, and will be run as the third race tomorrow. Fanciers of steeplechase races and society leaders of the hunting set will come from miles away for the fashionable Chevy Chase.

Nine horses make up the field of the Chevy Chase. Beacon Hill, which C. V. Whitney had sent down for this race, is an absentee, because while working out over the course he went down and showed a dislike for the hard infield.

INDIGO appears best for the 2 miles through the field, with 4 pounds advantage over **BEELZEBUB**, which carries top weight of 160 pounds. The fact that Mr. Widener's Arc Light, the best jumper in his string, remains in the barn shows the stable's confidence in **INDIGO. BEELZEBUB** has won several large stakes in the cross-country sport, and should be a keen contender. **ICICLE** is best of the others. **ARGONAUT** ran well Monday. The rearrangement of the fences on the steeplechase course here makes a big difference with horses not accustomed to the change, and speed counts more than jumping here, where the fences are lower than at many other tracks.

FIRST RACE—BARCELONA PETE is on edge, has finished third in his two last races, and should win the opener. **LADFIELD** has run in the money several times, but seems not to improve, and was outrun by **BARCELONA PETE** in their most recent outing. He should be the contender. **DUTCH FLIER** showed speed at Havre de Grace, and has worked well.

SECOND RACE—The second race also is for 2-year-olds, but is at a mile, and the Sagamore Stable's **MEA** probably will go the route. She won two races at Saratoga in faster company than she meets in this. **MEA** is named for Mrs. Margaret Emerson Amory, owner of the Sagamore Stable, and the filly's name is a combination of Mrs. Amory's initials. **BRANDON ROSE** is rated the contender. She was third to Sir Jonathan in New York last week. **WORTHINGTON** is better than his last race shows.

FOURTH RACE—The fourth race also is for 2-year-olds and is at a mile. **BLUE DAMSEL**, third to The Crane last week, looks best, and her winning would give Max Hirsh a double if he lands the first with Barcelona Pete. **LADINO** is rated next best and won at Havre de Grace. **PHANTOM ROCK** won his last, which was in New York, and probably is dangerous.

FIFTH RACE—SUN MEADOW is selected for the Georgetown, fifth race and secondary feature. This colt has been rated third among this year's 3-year-olds, next to Twenty Grand and Mate. He is in light and should win all the way. **FOLLOW ON** is a consistent horse and won his last Laurel race. He should be the contender. **REPENTANCE** surprised by defeating Black Majesty and Balko on Monday and should get third.

SIXTH RACE—FAIR BETH stands out in the sixth race. She was beaten a nose by Strongheart last out. **DOCTOR RANKIN** is obviously the contender, with **RED TAM** having a chance to show.

SEVENTH RACE—WORKLESS is best in the curtain race, made up of cheap horses. **WAYFARER'S** last gives him the call for place, and **FOUNDATION STONE** should improve, and is picked for third.

LAUREL, MD., CHART, OCTOBER 13, 1931.

WEATHER, CLEAR. TRACK, FAST.

FIRST RACE—Six furlongs. Purse, $1,300; claiming. For 2-year-olds. Start good from stalls. Won easily; place, driving. Went to post at 1:45. Off at 1:49½. Winner, Ral Parr's b. c. (2), by Bright Knight—O Girl. Trained by E. Trueman. Value to winner, $900; second, $250; third, $150. Time, 0:23 2-5, 0:47 3-5, 1:13 1-5.

Horses	Wgt.	Post	St.	¼	½	Str.	Fin.	Jockeys	Straight
SOME KNIGHT	111	6	4	1^1	1^1	1^4	1^3	Ellis	$2.35
LINE OF FIRE	112	7	5	9^h	6½	4^1	2^1½	Fields	4.55
SHIVA	110	12	3	2½	2^h	2½	3^1	W. Garner	3.25
TRICYCLE	108	11	2	4½	4^1½	3^1	4^1½	Bejshak	8.30
COUNTRY TOM	108	3	8	7½	7^3	6½	5^h	Meade	54.85
CHOSEN PAL	109	2	10	11^2	9^nk	7^nk	6^h	Remillard	*28.30
SPUNKY	108	4	11	10^nk	10^1½	8^4	7^1½	Kurtsinger	38.65
WISE SELLER	111½	8	9	5½	3^1	5^1½	8^4	M. Garner	6.55
GENERAL BLAZE	106	9	12	12	12	12	9^2	O'Malley	87.05
WATERMARK	110½	10	1	6^nk	8^h	10^2	10^3	Barnes	82.20
RAGTAG	108	1	6	3^1	5^h	9½	11^1	Callahan	*
ANNIE A.	101	5	7	8^1	11^1	11^2	12	Arthur	*

*Field.

Two-dollar mutuels paid—SOME KNIGHT, $6.70, $3.70, 2.90; LINE OF FIRE, $4.40, $3.00; SHIVA, $3.30.

SOME KNIGHT moved into command after the first sixteenth mile, drew clear when approaching the turn, and held sway thereafter. LINE OF FIRE, slow to get going, worked his way up on the outside and finished courageously in the final test. SHIVA followed in nearest pursuit of the early pace, made a strong effort entering the home stretch, but was not good enough. TRICYCLE saved ground entering the home stretch and held on well. COUNTRY TOM, sluggish in the opening furlong, improved his position steadily during the final stages. CHOSEN PAL made up a lot of ground. WISE SELLER weakened after moving into contention.

SECOND RACE—Six furlongs. Purse, $1,300; claiming. For 3-year-olds and upward. Start good from stalls. Won driving; place, same. Went to post at 2:20. Off at 2:26½. Winner, Valley Lake Stable's b. g. (5), by Baby Grand—Slim Princess. Trained by J. B. Partridge. Value to winner, $900; second, $250; third, $150. Time, 0:23 2-5, 0:48, 1:12 4-5.

Horses	Wgt.	Post	St.	¼	½	Str.	Fin.	Jockeys	Straight
GRAND PRINCE	114	12	1	3^2	2½	1^nk	1^nk	W. Garner	$5.30
DUNLIN'S LAD	110	6	5	5^nk	5^1½	4^1½	2^ns	Ellis	3.15
THE HEATHEN	124	1	3	1^h	1^h	2^2	3^1	Bejshak	1.40
BACCIOCCO	114	3	12	4^h	4^2	3^nk	4^2	Burke	8.90
PORTCODINE	110	4	4	2^h	3^nk	5^4	5^h	Redding	28.80
BLACK PATRICIA	111	9	9	10^h	9^nk	7^1½	6^nk	Remillard	39.35
ALGOL	109	10	7	7^h	7^h	6^nk	7^1	Prain	*36.95
CROSSBONES	114	11	10	8½	8^nk	8^1	8^4	Fields	21.65
RUNDALE	114	5	11	11^1	11^1	10½	9^nk	Callahan	104.15
BROTHER RANK	114	2	6	6^1	6½	9^1	10^1	Critchfield	*
LEW BLACK	109	8	2	9^1	10^1	11^1	11½	Wholey	153.70
THE JUDGE	114	7	8	12	12	12	12	Leonard	*

*Field.

Two-dollar mutuels paid—GRAND PRINCE, $12.60, $4.80, $2.80; DUNLIN'S LAD, $3.40, $2.50; THE HEATHEN, $2.80.

GRAND PRINCE began quickly, raced along stoutly to force a stiff early pace, gained a slight lead at the final furlong pole and, withstanding a tedious drive, just lasted long enough. DUNLIN'S LAD, hurried into contention, was forced wide into the home stretch when moving up, came with a determined effort and finished strongest of all. THE HEATHEN, hustled hard from the start, saved ground wherever possible and continued stoutly after being displaced. BACCIOCCO had a lot taken out of him to reach a forward position and he failed to improve his position in the closing drive.

THIRD RACE—Six furlongs. Purse, $1,300. For maiden 2-year-old fillies. Start good from stalls. Won driving; place, same. Went to post at 2:55. Off at 3:03½. Winner, Greentree Stable's b. f. (2), by Mad Hatter—Tree Top. Trained by J. Rowe. Value to winner, $900; second, $250; third, $150. Time, 0:23 2-5, 0:47 2-5, 1:13 1-5.

Horses	Wgt.	Post	St.	¼	½	Str.	Fin.	Jockeys	Straight
BIRD NEST	116	2	7	6^1½	3^nk	1^h	1¾	Kurtsinger	$4.90
BOSCOBEL	116	5	2	2^1	2^h	3^4	2^3	Remillard	2.75
BIG AMERICA	116	7	3	1^nk	1½	2^1	3^2	Guerra	*11.95
DARK CHAMBER	116	9	5	4^h	4^1½	4^2	4^nk	Phillips	6.25
DONNELLA	116	10	9	9^1	7^2	5½	5^1½	Leishman	19.60
RISK	116	1	12	12	10½	7^nk	6^1	Steffen	24.95
HAPPEN	116	11	8	7^nk	8^1	8^3	7^1	Walls	14.80
JAFFA	116	4	4	3½	6^1½	6½	8^nk	Bejshak	53.95
GLORIA MARIS	116	12	1	5^h	5^h	9^4	9^nk	Coltiletti	3.35
CROW'S FEET	116	6	10	11^1	9½	10^1	10^3	W. Garner	153.70
TOUGH GIRL	116	8	11	8^1	11^2	11^4	11^4	Quattlebaum	*
RICKS	116	3	6	10^h	12	12	12	McTaggart	*

*Field.

Two-dollar mutuels paid—BIRD NEST, $11.80, $5.00, $3.30; BOSCOBEL, $4.00, $2.60; BIG AMERICA (field), $4.30.

BIRD NEST, securing racing room next the inner rail directly after the break, raced into a contending position, wore BIG AMERICA down when straightened away into the home stretch and outstayed BOSCOBEL. Latter stoutly urged from the beginning, closed gamely under punishment. BIG AMERICA displayed good speed and held on gamely for the final issue. DARK CHARMER was unable to improve her position. DONNELLA lacked early speed. RISK, a distant trailer early, closed an immense gap and was racing strong near the finish. HAPPEN had no mishaps.

FOURTH RACE—One and one-sixteenth miles. Purse, $1,300; claiming. For 3-year-olds. Start good from stalls. Won driving; place, same. Went to post at 3:35. Off at 3:36½. Winner, Mrs. W. L. Brodie's br. g. (3), by Sun Briar—Craigthorne. Trained by W. L. Brodie. Value to winner, $900; second, $250; third, $150. Time, 0:24, 0:48 2-5, 1:13 3-5, 1:39 3-5, 1:46 3-5.

Horses	Wgt.	Post	St.	¼	½	¾	Str.	Fin.	Jockeys	Straight
SUN THORN	105	7	4	2^1	2^1	1½	1^h	1^nk	Godfrey	$9.00
BUBOLA	111½	8	6	4^2	3^1	2^1	2^3	2^3	M. Garner	1.90
YOUR FLAG	111	2	1	3½	4^2	3^1½	3^2	3^4	Meade	3.90
MUSKODAY	108	1	3	5^h	6^4	6^4	4^1	4^1¼	Simpson	55.95
ANGRY PLUME	108	6	7	6^1½	5½	5½	5^1½	5^2	Nertney	1.85
BUNAMA	112	3	2	1^2	1^nk	4^2	6^4	6^4	McIntosh	71.85
JEALOUS FOOL	102	4	8	7^h	8	7^h	7^2	7^h	Lauch	68.95
TANGIER	108	5	5	8	7^h	8	8	8	Guerra	60.40

Two-dollar mutuels paid—SUN THORN, $20.00, $6.40, $4.50; BUBOLA, $3.20, $2.60; YOUR FLAG, $3.10.

SUN THORN, rated along until midway of the back stretch, reached BUNAMA after five furlongs, saved ground when taking command and, holding on resolutely, outstayed BUBOLA. Latter moved up sharply when put to a drive, drew on even terms with the winner at the final furlong pole, but hung during the final sixteenth mile. YOUR FLAG, rated close up, was unable to reach the first two in the final drive. MUSKODAY passed tiring horses. ANGRY PLUME appeared to sulk.

FIFTH RACE—Mile and seventy yards. Purse, $2,000. The Pocahontas Handicap. For 3-year-olds and upward, fillies and mares. Start good from stalls for all but Valenciennes. Won handily; place, driving. Went to post at 4:10. Off at 4:12½. Winner, Mrs. J. D. Hertz's b. f. (3), by Stimulus—Risky. Trained by W. Knapp. Value to winner, $1,400; second, $400; third, $200. Time, 0:23 2-5, 0:47 3-5, 1:13, 1:38 3-5, 1:43 3-5.

Horses	Wgt.	Post	St.	¼	½	¾	Str.	Fin.	Jockeys	Straight
RISQUE	123	5	3	1^1	1^1	1^1¼	1½	1^1	Steffen	†$0.80
POLLY PLAY	113	1	1	4^1.5	2^h	2^h	2^1½	2^3	M. Garner	3.65
VALENCIENNES	118	2	5	5	5	5	4½	3^2	Bejshak	†
MEASURE	106	3	2	2^1	3^1¼	3^2	3^2	4^3	V. Smith	5.10
BLIND LANE	115	4	4	3^h	4^4	4^4	5	5	Walls	6.50

†Mrs. J. D. Hertz entry.

Two-dollar mutuels paid—RISQUE (entry), $3.60, $2.20, out; POLLY PLAY, $3.60, out; VALENCIENNES (entry), out.

RISQUE outran her field to the first turn, was allowed to race on her own courage for the first six furlongs, was shaken up stoutly when approaching the home stretch and was under strong urging at the finish. POLLY PLAY saved ground at both turns, made repeated efforts and came with excellent courage in the closing furlong. VALENCIENNES, handled at the barrier, was freed too break out of hand and into the air when the start came. She was put to pressure early and showed a winning effort. MEASURE, well up from the start, weakened in the final quarter mile.

SIXTH RACE—One and one-eighth miles. Purse, $1,300; claiming. For 3-year-olds and upward. Start good from stalls. Won easily; place, driving. Went to post at 4:40. Off at 4:41½. Winner, Mrs. H. L. Ughetta's b. h. (5), by My Play—Eager Cissy. Trained by John Hogan. Value to winner, $900; second, $250; third, $150. Time, 0:23 3-5, 0:48 2-5, 1:13 2-5, 1:39 2-5, 1:52 4-5.

Horses	Wgt.	Post	St.	¼	½	¾	Str.	Fin.	Jockeys	Straight
EAGER PLAY	107	2	2	4½	2^1	1^nk	1^1	1^1	Roussell	$1.80
KADIAK	112	6	6	2^1	1^h	2^4	2^4	2^3	Meade	3.70
STAR LASSIE	115½	3	4	5^h	4^h	3^3	3^4	3^1¼	Workman	5.20
FETISH	112	4	3	1^nk	5^3	4^1	4^3	4^3	Callahan	11.35
COL. CRUMP	112	5	5	3^h	3¼	5^2	5^1	5¼	Fields	30.50
GREY COAT	117	1	1	6	6	6	6	6	Ellis	3.40

Two-dollar mutuels paid—EAGER PLAY, $5.60, $3.10, $2.40; KADIAK, $3.40, $2.60; STAR LASSIE, $3.00.

EAGER PLAY, close up from the start, assumed command when leaving the back stretch and held KADIAK safe in the final drive. Latter took the lead without effort when moving into the back stretch, raced close to the inner rail throughout and continued gamely. STAR LASSIE could not menace the leaders when called on. FETISH had speed in spots. COLONEL CRUMP tired after seven furlongs.

SEVENTH RACE—One and one-sixteenth miles. Purse, $1,300; claiming. For 3-year-olds and upward. Start good from stalls. Won driving; place, same. Went to post at 5:10. Off at 5:12. Winner, W. E. Hupp's ch. g. (3), by My Play—Bobby. Trained by W. E. Caskey, jr. Value to winner, $900; second, $250; third, $150. Time, 0:23 3-5, 0:48 3-5, 1:14 2-5, 1:41, 1:47 3-5.

Horses	Wgt.	Post	St.	¼	½	¾	Str.	Fin.	Jockeys	Straight
BOB'S PLAY	107	7	5	4^h	3^nk	1^1¼	1^1	1^1	Roussell	$3.55
TANTALIZING	107	4	3	2^h	1^h	2½	2^3	2^2	Marinelli	1.35
FOURTH WARD	110	6	6	6^2	6^4	4^2	3^h	3^1¼	Fields	4.85
PEACH BASKET	113	1	2	1^h	4^2	3^1	4^2	4^3	Pegg	7.65
MONOCLE	112	8	9	9	8^h	7^h	5^2	5^3	W. Garner	15.75
VISIONARY	110	3	1	8^1	8^1	8½	6^2	6^3	E. Smith	102.50
AGNES SORREL	105	9	8	7^h	9	9	8^2	7^2	Cooper	185.90
FAIR SUN	105	5	4	3^nk	2^h	5^1	7^1¼	8^2	Guerra	92.45
SAND BELL	108	2	7	5^2	5¼	6^nk	9	9	Simpson	22.55

Two-dollar mutuels paid—BOB'S PLAY, $9.10, $3.80, $2.70; TANTALIZING, $3.00, $2.30; FOURTH WARD, $2.70.

BOB'S PLAY, kept forwardly placed from start, displaced the leaders leaving the back stretch, was steadied in front thereafter and held TANTALIZING safe. Latter had lot taken out of him racing with PEACH BASKET in first six furlongs and hung when the real test came. FOURTH WARD reserved his racing and finished resolutely in the final drive.

LAUREL RACES
OCTOBER 5 to OCTOBER 31
INCLUSIVE

Thirty minutes to Track by Special B. & O. R. R. trains leaving Union Station, Washington, at 12:15 and 12:40 p. m.

FIRST RACE AT 1:45 P. M.
GENERAL ADMISSION $1.50

LAUREL RACES
NEW COACHES
RECLINING CHAIRS
Leave 1416 F St. N.W.
12:30 p. m.
Direct to Track—No Changes
Round Trip $1.25
THE CAPITAL TRACTION CO.
NATIONAL 1075

LONG BRANCH ENTRIES.

(Associated Press.)

FIRST RACE—Six furlongs; purse, $1,000; claiming; for 2-year-olds.
1 Princess Stola..103 | 9 Stefan, Jr. 105
2 Pom's Dream...106 | 10 *Rustic Flirt...103
3 Vallence ....111 | 11 Blanket Bay....106
4 Center March..106 | 12 En Avant.......106
5 Norwalk ....103 | 13 Worldly Wise..106
6 Satan's Pet....101 | 14 Tuffy G........108
7 Jaipur ....104 | 15 Rock Crest......99
8 Paldomar ......104 | 16 Rideau 104

SECOND RACE—Six furlongs; purse, $800; claiming; for 3-year-olds and upward.
1 Raucona ....104 | 9 Babble 106
2 Relghburn .....104 | 10 Staccato 104
3 Pongo ....106 | 11 *Just Cost......99
4 Pledge ....104 | 12 Sun Glass II...104
5 *Eleusagon ......99 | 13 Wave Top.......104
6 Birdie Wrack...104 | 14 *Tryon 95
7 Mint Magi......100 | 15 Knave of Clubs.106
8 *Captain's Girl..97 | 16 Laftar 108

THIRD RACE—Six furlongs; purse, $800; the Humber; for 2-year-olds.
1 Magical Image.101 | 7 Ind. Queen II..98
2 War On...........98 | 8 Miss Jamison...98
3 Caryldon ....107 | 9 Wentworth 106
4 Golden Wed.....106 | 10 Dark Celt.......98
5 Sleepy Belle....107 | 11 High Born.....107
6 Rubridge ....110 | 12 Storm Path.....98

FOURTH RACE—Seven furlongs; purse, $1,000; claiming; for 3-year-olds and upward.
1 Sir Byron.........94 | 6 Kopeck 100
2 Guilder ....107 | 7 Black Cloud....107
3 Live One.........106 | 8 Omareen 111
4 Salisbury ....100 | 9 Fair Jack.......104
5 Wacket 106

FIFTH RACE—One mile and 70 yards; purse, $2,000; the Ontario Handicap; for 3-year-olds and upward.
1 Lindsay ....100 | 7 †Quatra Bras..100
2 †Refiner ....101 | 8 Star Crest......111
3 Gay Parisian....110 | 9 ‡Manotacks ...109
4 ‡Shorelint ....112 | 10 Aymond 108
5 Mr. Gaiety......102 | 11 Pat Gaiety......104
6 Marie Gaiety....104 | 12 Uvira 100
†Thorncliffe Stable entry.
‡T. S. Covhenour entry.

SIXTH RACE—One and one-sixteenth miles; purse, $1,000; claiming; for 3-year-olds and upward.
1 Prin. Attention.107 | 8 *Little Gyp....100
2 Wolverine ......104 | 9 St. Tuscan.....109
3 Flying Zeno.....100 | 10 Castaway 106
4 Moon Phase.....106 | 11 Baltimore 110
5 Bushman ....106 | 12 Voltear 103
6 Dark Sini........101 | 13 Fair Polly.......103
7 Sam Pass.......103

SEVENTH RACE—One mile and 70 yards; purse, $800; claiming; for 3-year-olds and upward.
1 San Carlos.....102 | 9 *Thunderstruck 97
2 *Golden Sweep. 97 | 10 Prompter 102
3 Glee Club.......102 | 11 Bedford Boy...105
4 Snooty ....99 | 12 Amsterdam 105
5 Isostasy ....106 | 13 Entrap 99
6 Torch ....102 | 14 Musketeer 102
7 Captive ....96 | 15 Brick Kiln........99
8 Politen ....105 | 16 Little Scout....102
*Apprentice allowance claimed.

FAIRMOUNT PARK ENTRIES.

(Associated Press.)

FIRST RACE—Six furlongs; purse, $600; claiming; the Carnation; for 4-year-olds and upward.
1 Calwick ....108 | 6 Woodsain 111
2 Sir Barley.......108 | 7 Chester 106
3 Joan K............111 | 8 *McCulloch 106
4 *Frank Light....103 | 9 *Short Price....103
5 Belgium ....108 | 10 Miss Onine.....111

SECOND RACE—Six furlongs; purse, $600; claiming; the Gardenia; for 3-year-olds.
1 Tea Green......111 | 10 Sol. G. Wilson.114
2 *Lucky Pal.....109 | 11 Lexington Girl.108
3 Brimsey ....109 | 12 Polylith 111
4 Ormoname .....111 | 13 Wattahorse 114
5 *Tryor ....109 | 14 *My Ideal.......106
6 *Molly Hogan..106 | 15 *Gussie Pool...103
7 Princess Black.108 | 16 *Adalor T.......109
8 Chuckling ......116 | 17 *Norias 109
9 *Too M. Talk...109

THIRD RACE—One and one-sixteenth miles; purse, $600; claiming; the St. Louis Times; for 3-year-olds and upward.
1 *Rejuvenation .115 | 7 *Junior C........113
2 *Interior ....108 | 8 *Clarifier 113
3 Runar ....106 | 9 *Br't Outlook..107
4 *Stagestruck ..111 | 10 Classy 111
5 *E. Go Bragh..113 | 11 *Corbeau 116
6 *Sedgie ....107 | 12 Atlas 112

FOURTH RACE—Six furlongs; purse, $600; claiming; the Rose; for 3-year-olds and upward.
1 Top Cloud......108 | 6 *Jacq. Coogle...103
2 Klingstone .....111 | 7 *Preferred 109
3 Lynn Barkley..111 | 8 *Maudie M. M...103
4 *Vladimir ......106 | 9 *Alamae 106
5 *Ella Bank.....100

FIFTH RACE—Six furlongs; purse, $600; allowance; the "Say It With Flowers"; for 2-year-olds.
1 †Rosalie J.....101 | 8 ‡Escobaland ..113
2 ‡Dr. Happy....107 | 9 Spotless Time..104
3 Burton Agnes..107 | 10 Bob Up.........104
4 Zembrod ....104 | 11 Patrick 104
5 §Clara Bee.....104 | 12 ‖Gold Royal....104
6 ‖Bay Royal....104 | 13 †Royal Duke...104
7 §Sunny Bob....110
†Griffith and Watkins entry.
‡Mrs. C. E. Simmons entry.
§Blue Star Stable entry.
‖Graceland Stock Farm entry.

SIXTH RACE—Six furlongs; purse, $600; claiming; the Chrysanthemum; for 3-year-olds and upward.
1 *Realist ....101 | 6 *Title Oak.....106
2 *Fort Worth...112 | 7 *Mutual Friend.103
3 Nevermore ....106 | 8 *Hypoluxo 106
4 *My Beauty....103 | 9 *Smoldering ...103
5 *Marabou 106

SEVENTH RACE—One mile and 70 yards; purse, $600; claiming; the Aster; for 3-year-olds and upward.
1 *Sweepnet ....110 | 6 Austerlitz 105
2 *Gert. Reade..105 | 7 *Lang 105
3 *Concordia ....110 | 8 Rave 105
4 *Bar Sinister..110 | 9 *Southl'd Belle..105
5 *Esther Weidel.107

EIGHTH RACE—One and one-sixteenth miles; purse, $800; claiming; the Orchid; for 4-year-olds and upward.
1 E. O'Sullivan...112 | 8 *Prig 107
2 Dan Burnham..112 | 9 *Bashful Beau.109
3 *Princess Dare.106 | 10 *Black Wrack..112
4 *Fair Catch....106 | 11 *P. Hirtenstein.107
5 *High Life......112 | 12 *Mad A.........109
6 *Ray Ruddy....112 | 13 *Si Relief......114
7 Matthew 114
*Apprentice allowance claimed.

HAWTHORNE RESULTS.

(Associated Press.)
(Weather raining, track muddy.)

FIRST—Hawthorne course; purse, $1,200; claiming; Fannie Brice Purse; 2-year-olds.
Cres. City, 109 (Arnold) 21.32 11.16 6.84
*Sweepmar, 114 (James)....... 9.84 5.68
Beauty Secret, 111 (Hanford) 13.14
Chilhoma, *Casimira, Happy Fellow, Lead Off, Lofty Heights, Meal Money, Transcendent, Dave Miller also ran. Time, 1:25 1-5. *Field.

SECOND—Hawthorne course; purse, $1,200; Phil Baker Purse; maiden 3-year-olds.
Tufinuf, 115 (Tilden...... 7.16 4.08 3.00
High Pocket, 115 (Bog'ski).... 3.86 3.02
Santander, 115 (Lewis) 5.04
Heilbroun, Hasty Prince, Favorite One, Dusky Boy, Basilica, Peace Jimmy also ran. Time, 1:25 1-5.

THIRD—Hawthorne course; purse, $1,200; claiming; Ted Healy Purse; 3-year-olds and upward.
Jaz Age, 108 (Hanford). 58.34 26.08 13.80
Transgression, 100 (Vercher).. 10.82 7.02
Copperfield, 109 (Corbett) 6.52
Curtsey, *Martha Mae, Outer Harbor, Ante Bellum, Panchio, *Byaninch, *Adams Money, Essie also ran. Time, 1:23 4-5.

FOURTH—One and one-sixteenth miles; purse, $1,200; claiming; 3-year-olds and upward.
Brooksie, 108 (Lewis) 8.48 5.16 3.06
Beton, 116 (Cunningham)..... 4.76 3.62
Jack Crain, 108 (Cox) 3.48
Dick Porter, Gold Ridge, Stop Gap, Joe McCord, La Dentelle, Wolfy, Eleven Sixty also ran. Time, 1:52.

FIFTH—One and one-sixteenth miles; purse, $1,200; claiming; Crazy Quilt Purse; 3-year-olds and upward.
Durva, 103 (Neel) 6.46 3.78 2.84
Otilla, 105 (Lewis) 4.34 3.54
Blue Law, 111 (Leyland) 5.76
Oh Yeah, Delmonico, Cesare, White Legs, Pat Field also ran. Time, 1:52 2-5.

SIXTH—One and one-sixteenth miles; purse, $1,200; claiming; Gomez and Winona Purse; 3-year-olds and upward.
Crushed Stone, 105 (Lewis) 13.64 7.68 4.42
J. A. Weil, 114 (Watson) 15.84 12.94
Voltmeter, 109 (Neel) 9.84
Devon, Sam Cole, Moderation, Homewood, Seth's Ballot also ran. Time, 1:53 3-5.

SEVENTH—One and one-sixteenth miles; purse, $1,200; Million Dollar Baby Purse; 3-year-olds.
Grey Kitty, 104 (Neel)... 6.58 4.7? 3.08
Inheritor, 107 (Page) 5.38 3.76
Our Billy, 102 (Sievers) 3.56
Phantasime, *Boiling, Modern Maiden, Lady Messenger, Tom Proctor, *Wild Laurel, Grasslands also ran. Time, 1:52 3-5. *Field.

LONG BRANCH RESULTS.

(Associated Press.)

FIRST—Six furlongs; purse, $800; claiming; 2-year-olds.
Little Turkey, 106 (Foden) 11.60 5.10 3.60
Powder Monkey, 103 (Dainty).. 4.00 2.80
Bag o' Gold, 106 (Quackenbush).... 5.70
Boofire, White Basket, Frigid Frosty, Star Royal, Brown Supinet, Arasun, Dark Altos, Bylona, Deserve also ran. Time, 1:14 2-5.

SECOND—Six furlongs; purse, $800; claiming; 3-year-olds and upward.
Film, 111 (Riley) 4.80 3.30 2.70
Wigrose, 107 (Ralls) 3.70 3.00
Talky, 111 (Wilson) 6.90
Phil Ruth, Son o' San, Bob's Best, Golden Patch, Altavar, High Metal, Viscose, Naughty Naughty, Taudlane also ran. Time, 1:14 1-5.

THIRD—Six furlongs; purse, $1,000; claiming; 3-year-olds and upward.
Free Thinker, 107 (Riley). 5.75 2.50 2.35
Sabana, 108 (Marsh) 2.40 2.15
Kirkland Post, 106 (Cleverly)...... 2.55
Lorraine M., Flintlock, Collar Victoria, Silver Dot, Mythical Lore, Cedar Crest, Ferry of Fate, Toe Dance, Pelorus also ran. Time, 1:14 1-5.

FOURTH—Seven furlongs; purse, $1,000; claiming; 4-year-olds and upward.
Circulet, 111 (Mann)...... 6.50 4.05 3.35
Timon, 108 (Foden) 6.70 4.45
Old Times, 108 (Aimers) 6.40
Rose Lady, Bold Robin, Hazel Gumberts, Fair Glow, Harvard, Cyrano, Bagpiper, Crofton also ran. Time, 1:27 3-5.

FIFTH—Mile and 70 yards; purse, $1,000; claiming; 3-year-olds and upward.
Wrackell, 111 (Aimers)..... 8.70 6.20 4.55
Royal Dulton, 106 (Ridgeway) 35.45 13.10
Anchor Light, 102 (Canfield) 5.95
Panda, Wolverine, Gay Parisian, Tchadex, Princely Attention also ran. Time, 1:44 3-5.

SIXTH—Mile and 70 yards; purse, $800; claiming; 3-year-olds and upward.
Duch. of York, 102 (Marsh) 7.00 3.90 3.35
Marie Gaiety, 107 (Ralls) 6.15 4.05
Par Excellence, 102 (McDonald).... 6.35
Gourdin, Mongolian, Charlie Whittier, Fess, Kauri, Plaguer, Step Off, Lord Cardigan, Sea Kale also ran. Time, 1:45 3-5.

SEVENTH—Mile and 70 yards; purse, $800; claiming; 3-year-olds and upward.
Bold Bendigo, 103 (C'field) 26.35 8.70 5.10
Clear Sky, 106 (Ralls) 4.90 3.15
The Marquise, 104 (Madely) 3.15
Fusion, Traumagne, Fair Vagary, London Rock, Phantom Cloud, Tomboy, Fair Folly, Sunchen, Miss Catalan also ran. Time, 1:46 1-5.

STRANGE AS IT SEEMS —By John Hix

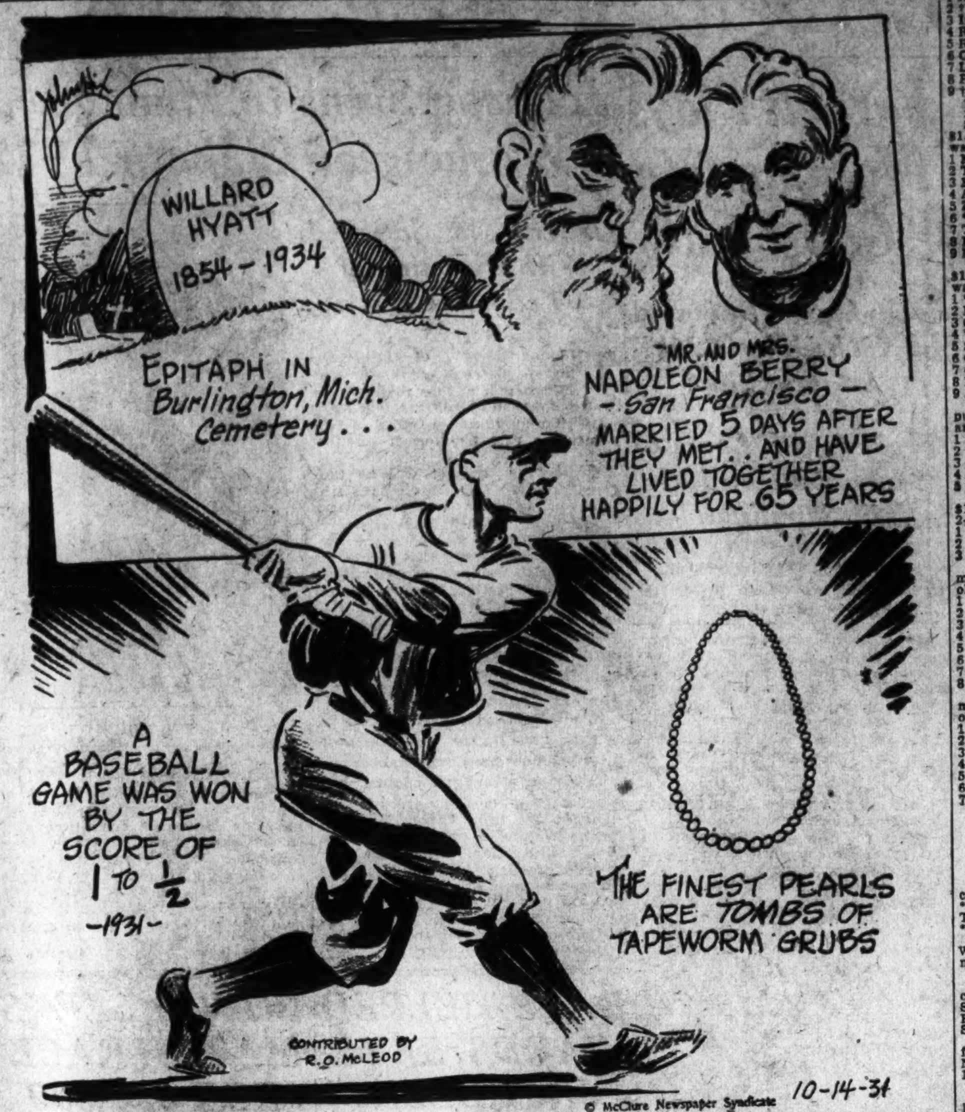

THE sun rises in the Pacific and sets in the Atlantic. This statement was made yesterday, and here's how it happens. At the Isthmus of Panama the Pacific is east of the Atlantic, for the Isthmus twists and turns in such a manner that the Atlantic entrance of the Panama Canal is further west than the Pacific entrance. Thus, to an observer at the Isthmus, the sun comes up in the Pacific, and goes down in the Atlantic.

• • •

Not many women would like the idea of carrying strings of tapeworm grubs around their necks as ornaments, but a lot of them do. Pearls are sometimes formed around small grains of sand, pieces of wood or even tiny fish, that find their way into oysters, but the principal causes of pearl formation are tiny parasites. The finest pearls in the world, those that come from Ceylon, are formed around grubs of the tapeworm. As a means of self-protection, the oyster covers the grub with layer after layer of nacre, and the oval shape of the grub contributes to the shape of the pearl.

• • • •

The gravestone of Willard Hyatt stands in Burlington, Mich., Cemetery, but Mr. Hyatt himself, is still very much alive. He is the last of his family, and has a horror of gravestones not finished by the date of death. Mr. Hyatt's father died at 80, and his mother died at 80. In 1934 he will be 80. Hence his inscription: 1854-1934.

• • • •

Any reader wanting further proof of anything depicted here should address the author, care of The Washington Post, and inclose a stamped and self-addressed envelope for reply.

JOHN HIX.

Tomorrow: The Chinese inventors of fireworks.

Colors give added realism to strange things and happenings illustrated by John Hix on a full page in The Sunday Post.

JAMAICA ENTRIES.

(Associated Press.)

FIRST RACE—Six furlongs; purse, $1,000; conditions; for all age maidens and winners of one race.
1 Baal ....103 | 7 Scotch Gold...108
2 Tea Rose ....110 | 8 Black Mock...105
3 Clearaway .....103 | 9 Cane Heart....120
4 Cambal ....108 | 10 Thais 115
5 Panax ....103 | 11 Span. Bonero..118
6 Don Tasker....108 | 12 The Wiss.......115

SECOND RACE—One and one-eighth miles; purse, $1,000; claiming; for 3-year-olds and upward.
1 Dress Ship......117 | 4 Deedie 112
2 Martinelli ......115 | 5 Valour II........112
3 Tote ....112 | 6 *Extempore ...112

THIRD RACE—Six furlongs; purse, $2,000 added; the Oceanus Claiming Handicap; for 2-year-olds.
1 Brandon Mint..112 | 5 Despoil 108
2 Allenfern ....118 | 6 †Whisking 107
3 ‡Flying Don....120 | 7 Trombone 112
4 Waylayer 115
‡Includes a penalty of 3 pounds.

FOURTH RACE—One and one-sixteenth miles; purse, $1,200 added; the Medford Claiming Handicap; for 3-year-olds and upward.
1 Don Pedro......112 | 4 Gigantic 100
2 *Black Tyrone.101 | 5 †Honey Grove...98
3 Toney Princess.108

FIFTH RACE—Five and one-half furlongs; purse, $1,000; the Sweeper; conditions; for 2-year-old maidens.
1 Taosit ....120 | 6 Chatmoss 120
2 Popcorn ....120 | 7 West's Fox......120
3 Hatteras ....120 | 8 C.'s Troubadour.120
4 Relaxation .....120 | 9 Venturoso 120
5 Big Blow........120

SIXTH RACE—One and one-sixteenth miles; purse, $1,000; claiming; for 3-year-olds and upward.
1 Gabrielle ....104 | 10 Era 122
2 Bird of Prey....114 | 11 Sidney G.......107
3 †Muff ....105 | 12 Banjo 111
4 Asthorelian ....112 | 13 Stretcher 112
5 Airliner ....107 | 14 Sun Dreamer...107
6 *Donnez Moi...107 | 15 At Random.....110
7 *Surpass ....102 | 16 Star Run........112
8 †Cockrill ....112 | 17 Bounding Deep.117
9 Shasta Grafton.109 | 18 Francock 105
*5 lbs. apprentice allowance claimed.
†7 lbs. apprentice allowance claimed.
Weather, clear; track, fast.

JAMAICA RESULTS.

(Associated Press.)

FIRST—Five and a half furlongs; purse, $1,000; claiming; 2-year-olds.
Villon, 117 (Thurber)...........5-2 1-1 1-2
Trombone, 117 (Robertson)....... 6-5 2-5
San Kai, 117 (Malley) 8-5
Bonnie Prince, Westy's Star, Mammy Singer, St. Carl also ran. Time, 1:06.

SECOND—Six furlongs; purse, $1,000; Holtzville Purse; allowances; 3-year-olds and upward.
Milkman, 120 (McAtee).........2-5 1-6 out
Lullaby II, 112 (Robertson).......... 1-3 out
Whippercracker, 111 (DeCamillas)...... 1-2
Eddie Ahearn, Sirenian, Excellency also ran. Time, 1:12.

THIRD—Mile and 70 yards; purse, $1,000; claiming; maidens; 3-year-olds and upward.
Jo Zach Miller, 105 (S. Renick)
6-5 1-2 1-4
Buck Hero, 103 (J. Long).........15-1 8-1
Archy, 101 (D. Smith) 8-5
Recoil, Sheaf, Anger, Torealong, Suby, The Tout, Sparkling Star, Kaleidoscope, Janie G also ran. Time, 1:46 2-5.

FOURTH—Six furlongs; $2,500 added; Montague Handicap; 3-year-olds and upward.
Sonnelli, 106 (J. Long)..........12-1 5-2 out
Halcyon, 111 (Robertson).......... 2-5 out
Morstone, 125 (Munden) .... out
Ladana, Ormesby also ran. Time, 1:11 4-5.

FIFTH—Five and a half furlongs; $1,200 added; claiming; 2 and 3 year old maiden fillies.
Nonona, 108 (Robertson).......8-1 3-1 8-5
Strategy, 108 (Malley) 5-2 6-5
Miss Carol, 108 (Long) 8-5
Minister Bell, Just Imagine, Westy's Queen, Excursion, Chief's Camille, Helen Green, Deterred, Letherby, Tulane Lass also ran. Time, 1:07 2-5.

SIXTH—Mile and 70 yards; purse, $1,000; claiming; 3-year-olds and up.
Sun Shadow, 116 (J. Long)...8-5 1-2 1-4
Lady Legs, 108 (Malley) 2-1 1-1
Al Neiman, 118 (G. Rose) 4-5
Gardner, Johnny Campbell, Rockhone, Sage Boys, Little Toots also ran. Time, 1:45.

RACING SELECTIONS

LATONIA.
1—Cotton Time, Predict, Delivered.
2—Black Dust, Dark Dawn, Diaquiri.
3—Prince Volta, Carideo, Lohi.
4—Angry, Lady Fingers, Honey Locust.
5—Mad Pursuit, Scream, Unencumbered.
6—Pretty, Alyssum, Scotch Made.
7—Skrip, Hilee, Majel.
Best bet—Angry.
—Louisville Times (A.P.).

HAWTHORNE.
1—Darter, Jennie Gal, Zina.
2—More Power, Mardie, Alfaye B.
3—St. Jim, Scotland, Northampton.
4—Port Harlem, Ante Bellum, Sister Mary.
5—I Say, Switch, Miss Tulsa.
6—Jack Berry, Gold Mint, Spanflow.
7—Theorist Jane, Lady Messenger, Top Hattie.
Best Bet—Darter.
—Louisville Times (A.P.).

FAIRMOUNT.
1—Joan K., Miss Onine, Calwick.
2—Too Much Talk, Princess Black, Lucky Pal.
3—Junior C., Corbeau, Erin Go Bragh.
4—Alamae, Jacquelyn Coogle, Vladimir.
5—Dr. Happy, Bob Up, Escoba Land.
6—Marabou, Hypoluxo, Fort Worth.
7—Southland Belle, Bar Sinister, Sweepnet.
8—Si Relief, Dan Burnham, Black Wrack.
Best bet—Alamae.
—Louisville Times (A.P.).

JAMAICA.
1—Thais, Blackmock, Cane Heart.
2—Deedie, Dress Ship, Martinelli.
3—Allenfern, Waylayer, Flying Don.
4—Black Tyrone, Gigantic, Don Pedro.
5—Chatmoss, Big Blow, Taoist.
6—Bird of Prey, Bounding Deep, Cockrill.
—Louisville Times (A.P.).

LAUREL ENTRIES.

(Associated Press.)

FIRST RACE—Six furlongs; purse, $1,300; for 2-year-old maiden colts and geldings. (All carry 116 pounds.)
1 Barcelona Pete.116 | 9 Dutch Flier....116
2 Rehoboth ....116 | 10 Chief's Trojan..116
3 Penn ....116 | 11 Flagpole 116
4 Ladfield ....116 | 12 Tinge 116
5 Excavation .....116 | 13 Pennywise 116
6 Jimmy Sutro...116 | 14 Inevitable 116
7 Revelation .....116 | 15 Gonflyinon 116
8 Justa Hurry....116

SECOND RACE — One mile; purse, $1,300; claiming; for 2-year-olds.
1 *Donna Dear...104 | 6 Brandon Rose..109
2 Rocktor ....112 | 7 Fair Boy.........108
3 *Mea ....104 | 8 Gay Spirit.......108
4 General Court..108 | 9 Prince Feather.105
5 Flair ....109 | 10 Worthington ...108

THIRD RACE—About 2 miles; purse, $5,000 added; the Chevy Chase Steeplechase Handicap; for 3-year-olds and upward.
1 Pokey Joe......135 | 6 Indigo 156
2 Argonaut ....135 | 7 Gracie 140
3 Beelzebub ......160 | 8 Taos 139
4 Huffy ....140 | 9 Icicle 145
5 Ivory II..........140

FOURTH RACE — One mile; purse, $1,300; claiming; for 2-year-olds.
1 Phantom Rock..112 | 6 Highest Point...112
2 Blue Damsel....109 | 7 *Magic Dreamer.100
3 Ladino ....112 | 8 My Fergus.......108
4 *L. Merryman..103 | 9 Rivet 100
5 Bill Southam....108

FIFTH RACE—Six furlongs; purse, $1,500; the Georgetown; for 3-year-olds.
1 Magnifico ......113 | 5 Robin's Egg......104
2 Jubilate ....110 | 6 Follow On.......116
3 Chicsu ....104 | 7 Sun Meadow....113
4 Repentance 110

SIXTH RACE—One and one-quarter miles; purse, $1,300; claiming; for 3-year-olds and upward.
1 *Fair Beth.....106 | 7 *Pomfret 110
2 Skirt ....111 | 8 *Bye and Bye...102
3 Dr. Rankin......114 | 9 Pantagruel 110
4 *Rose Hogan...102 | 10 *Red Tam.......102
5 Regulation .....114 | 11 S. J. Gillifan...104
6 Gully Jumper..110 | 12 Rocky Point.....105

SEVENTH RACE—One and one-quarter miles; purse, $1,300; claiming; for 3-year-olds and upward.
1 Glenno ....114 | 7 Signola 111
2 West Point.......114 | 8 Ring On...........114
3 *F'dation Stone.109 | 9 *Ping Coates...109
4 Golden Play.....105 | 10 *Workless 112
5 *Princess Isabel.109 | 11 Flyer 114
6 *Wayfarer ....109 | 12 Sistony 114

LATONIA ENTRIES.

(Associated Press.)

FIRST RACE—Six furlongs; purse, $1,200; claiming; for 2-year-olds.
1 Delivered ....113 | 11 Harvest 108
2 Storm Wind....112 | 12 Lucky Polly....108
3 Coatee ....105 | 13 Curry Girl.....103
4 Boston Hill.....111 | 14 Benefit 111
5 Flying Silk......108 | 15 Zean 111
6 *Prin. Herbert.103 | 16 Hard Boot.......108
7 Kitty O'Way....105 | 17 *Barashkova ...111
8 Smiling Moon..108 | 18 Predict 113
9 *N. Kuhlman...103 | 19 Our Cherrycote.110
10 Cotton Time...110 | 20 *Memphis Lass.103

SECOND RACE—Six furlongs; purse, $1,200; the Warsaw; for 3-year-olds and upward, maidens.
1 Lo P..............108 | 11 †Dark Dawn...108
2 Blighter ....108 | 12 Diaquiri 105
3 Orchestration..108 | 13 Hickey 112
4 Brighton ....108 | 14 Jayee 108
5 My Margaret..105 | 15 Black Dust.....105
6 Mar'n Ormont.105 | 16 Eagle Bird......108
7 †Flying Plum.105 | 17 Busy Bell.......105
8 Eleanora M....105 | 18 Aerie 112
9 Forgetnot ......108 | 19 Gay Donn.......108
10 Eight Hour...108 | 20 Georgiot 109
†Bacon and Goode entry.

THIRD RACE—Six furlongs; purse, $1,200; claiming; for 3-year-olds.
1 Memorandum..110 | 11 *Abe Furst......106
2 *Absurdity .....103 | 12 Olamay 107
3 *Ringmaster ...106 | 13 Carideo 113
4 *Red Shadow..106 | 14 Precious Ann..108
5 Sure Pop........108 | 15 Deenie 105
6 Oshkosh ....108 | 16 Indiazen 108
7 *Bright Moon..100 | 17 Tonight 112
8 *Lohi ....103 | 18 Anth'y Wayne.113
9 Mayetta ....108 | 19 Vonnie 111
10 Love Offering.109 | 20 Prince Volta...111

FOURTH RACE—Six furlongs; purse, $1,200; claiming; for 3-year-olds and upward.
1 *Angry ....107 | 4 Gold Step.......112
2 *Honey Locust.108 | 5 Lady Fingers...109
3 *Uncle Matt....110

FIFTH RACE—Six furlongs; purse, $1,200; allowances; the Carthage; for 2-year-olds.
1 Modern Queen..112 | 6 Monk's First....106
2 Wise Talk.......106 | 7 Scream 110
3 †Vixen Lassie..100 | 8 †Higher 103
4 Mad Pursuit....115 | 9 Thundertone ...113
5 Unencumbered.110
†Audley Farm entry.

SIXTH RACE—One and one-sixteenth miles; purse, $1,200; claiming; for 3-year-olds.
1 *Marsala ....101 | 8 Kentucky Bill..109
2 Bosafabo ....109 | 9 *Scotch Made..101
3 June Bush......106 | 10 *United Orby..104
4 *Son o' Sweep.107 | 11 *Squall 101
5 *Pretty Penny..104 | 12 Alyssum 106
6 Miss Chilla.....108 | 13 Red Likker.....109
7 Outburst 106

SEVENTH RACE—One and one-sixteenth miles; purse, $1,200; claiming; for 3-year-olds.
1 Majel ....109 | 7 Deemster 109
2 *Delco Del.....101 | 8 *Tamerlane 104
3 Journey's End..109 | 9 *Skrip 107
4 *Miss Caroline.101 | 10 Greenwald 109
5 Monkeyshine ..109 | 11 Hilee 101
6 Nisia ....106 | 12 *Miss Way......101
*Apprentice allowance claimed.
Weather, clear; track, fast.

FAIRMOUNT PARK RESULTS.

(Associated Press.)

FIRST—Six furlongs; purse, $600; claiming; for 3-year-olds and upward.
Colonel Bob, 111 (Eppenheimer)
13.78 6.00 3.46
Runmaid, 112 (T. P. Martin)... 7.06 3.94
Captain J. S., 115 (Gilbert) 2.78
Swarm, *Our Own, Watchword, Manunaolu, Pebble's Last, Little Doris, *Mae Price and Brown Eyed Mary also ran. Time, 1:18. *Field.

SECOND—Six furlongs; purse, $600; claiming; for 2-year-olds.
Escoba Land, 113 (Arnold). 9.96 3.42 3.04
Olga, 102 (Hernandez) 3.42 3.00
Point Final, 104 (L. Hardy) 4.16
Ellen D., Warrage, Navy Girl, Silent Vote and Dancing Boy also ran. Time, 1:18 1-5.

THIRD—One and one-fourth miles; purse, $600; claiming; for 3-year-olds and upward.
Si Relief, 116 (Pendergrass) 13.44 4.74 3.62
Mozart, 111 (Gilbert) 3.96 3.00
Toman, 111 (W. Bauer) 3.50
*Social Boy, Don T., Sally's Hour, Alma, *Numancia, Cluricaune, Viola Stinson and Uncle Charlie also ran. Time, 2:16. *Field.

FOURTH—Six furlongs; purse, $600; claiming; for 3-year-olds and upward.
Take Off, 120 (Day)....... 5.52 3.60 3.04
Senator Seth, 111 (Pardick) 3.12 2.78
Sorrento, 108 (Hernandez) 4.84
Ballot Girl, *Paul Hirtenstein, Panzola, War Franc, Lucky Prospero, *Common Sense, *Unknown Women and Catch Him also ran. Time, 1:18 3-5. *Field.

FIFTH—One mile; purse, $900, Illinois State Firemen's Association Purse; allowances; all ages.
Etonardo, 111 (May) 6.06 3.28 2.58
†Gallineta, 98 (T. P. Martin) .. 3.14 2.40
Sand Fiddler, 106 (Gilbert) 2.82
†Seth's Pride, Dixie King and Whileaway also ran. Time, 1:45 1-5.
†J. A. Parsons entry.

SIXTH—One and one-sixteenth miles; purse, $600; claiming; for 3-year-olds and upward.
Jeu De Bar, 108 (Gilbert). 9.22 3.76 2.74
Vanquish, 110 (L. Hardy) 3.56 2.42
Patuxant, 106 (Eppenheimer) 2.70
Marydale, Speedy Al and Transatlantic also ran. Time, 1:53.

SEVENTH—Six furlongs; purse, $600; claiming; for 3-year-olds and upward.
Watch On, 115 (Gilbert)... 4.60 3.30 3.10
Chris Paschen, 111 (A. Rogers). 4.54 3.62
*Iraq, 115 (E. Buck) 5.62
Rosette, Tom Ormont, *Panky, King Halma, Bobby Basil, Irritation and Yumuri also ran. Time, 1:19 3-5. *Field.

EIGHTH—One mile; purse, $600; claiming; for 2 and 3 year olds.
Little Coventry, 105 (Buck) 10.24 5.28 3.50
Golden Title, 96 (Erwin) 9.62 5.04
Runaway Kid, 100 (Hernandez) 8.20
Lady Calistoga, Pan Arena, Adalor T., Norias, Atcines, Clayton and Wise Susan also ran. Time, 1:48 4-5.

HAWTHORNE ENTRIES.

(Associated Press.)

FIRST RACE—Six furlongs; purse, $1,200; for 2-year-old maiden fillies.
1 Rapid Birdie...112 | 10 Escoosa 112
2 †Wyandotte ...112 | 11 ‡Rugartine 112
3 Imelda ....112 | 12 Chicago Belle..112
4 Rufle ....112 | 13 Gay Lassie.....112
5 Red Slippers...112 | 14 Lady Ara.......112
6 Golden Light..112 | 15 Beggar Lady...112
7 Lady Noyes....112 | 16 Darter 112
8 Prin. Crusader.112 | 17 Jennie Gal.....112
9 †Volcry ....112 | 18 ‡Zina 112
†Klucina and Emmerson Bros. entry.
‡Halverson and Lyda Mae entry.

SECOND RACE—Six furlongs; purse, $1,200; claiming; for 3-year-olds and upward.
1 My Sweets.....102 | 10 Scapegoat 114
2 Truxton ....110 | 11 Drydock 101
3 Beautiful Doll..102 | 12 More Power....114
4 Alfaye B........107 | 13 *Peggy J........110
5 Zinn ....107 | 14 B. o' Scotland.106
6 *Overshady .....98 | 15 Ima Dreamer..110
7 Toney's Star...108 | 16 Dick Chevely..101
8 Beige ....114 | 17 Drastic Water.109
9 Mardie ....106 | 18 Directly 103

THIRD RACE—Hawthorne course; purse, $1,200; claiming; for 3-year-olds and upward.
1 *Hid. Thoughts.106 | 10 Northampton .112
2 Dark Simon....109 | 11 Tyrol ....†109
3 One Cent.......109 | 12 Bill Orange....107
4 War Time......114 | 13 St. Jim.........124
5 Scotland ....120 | 14 Annedire 111
6 Griff W..........109 | 15 Ruddy Sir.....109
7 Clemence ......106 | 16 Stick Around..114
8 Marshall Ney..114 | 17 *Rolling Sea...106
9 Annan ....118 | 18 Red C. Sister..106

FOURTH RACE — Hawthorne course; purse, $1,200; claiming; for 3-year-olds and upward.
1 *Portmanteau .111 | 6 Guide Right....117
2 *Very Well.....110 | 7 Prometheus 121
3 Sister Mary....112 | 8 *West Virginia..106
4 *Port Harlem..113 | 9 Tombereau 113
5 Antebellum ...111

FIFTH RACE—Six furlongs; purse, $1,400; claiming; the Clarendon; for 2-year-olds.
1 Switch ....104 | 4 Camp Douglas..104
2 Prin. Farthing.104 | 5 Crystal Prince..116
3 I Say............101 | 6 Miss Tulsa......109

SIXTH RACE—One and three-sixteenths miles; purse, $1,200; claiming; for 3-year-olds and upward.
1 *Penguin ....110 | 9 Aregal 118
2 Wizardry ....110 | 10 Charles Clarke.110
3 Outpost ....110 | 11 *The Alderman.110
4 Jack Berry......110 | 12 Domina 107
5 Bobby Powers..115 | 13 Prickly Heat....110
6 Spanflow ....115 | 14 Louisville 110
7 Far Away.......110 | 15 Tommy Tickle..110
8 Bumpsie Ray...115 | 16 Gold Mint.......115

SEVENTH RACE—One and one-sixteenth miles; purse, $1,200; claiming; for 3-year-olds and upward, fillies and mares.
1 Primeval ....111 | 8 Top Hattie.....111
2 Hazel Denson..106 | 9 Kitty Wilkins..111
3 Blue Canopy...106 | 10 L. Messenger..107
4 Miss Maryland.111 | 11 Theorist Jane..111
5 *Knee Glader..106 | 12 Pattie Kate.....107
6 *Mai San.......102 | 13 Roberta L.......106
7 *Camp Lady...106 | 14 Essie 109
*Apprentice allowance claimed.

LATONIA RESULTS.

(Associated Press.)
Weather, clear; track, fast.

FIRST—Six furlongs; purse, $1,200; claiming; for maiden 2-year-olds.
*Sunny Susan, 108 (Geving) 8.38 4.80 6.00
Trim, 111 (Froggate) 11.92 17.48
*Floris Mart, 111 (Landolt) 6.00
Old William, Gloria Diane, Elizabeth W., Wasteful, *Side Step, Teed Up, Polyp, Gammerson, Manassas also ran. Time, 1:14. *Field.

SECOND—Six furlongs; purse, $1,200; claiming; for 4-year-olds and upward.
Sunny Pal, 105 (Tinker).. 35.70 13.78 8.46
Broomshot, 107 (E. Neal)...... 26.84 11.48
Sis Agnes, 101 (M. Rose) 5.94
*Ojibway, Nifty, Anna Beall, *Shackleford, Jack Howe, Mary's Toy, Nim the Nymph, Jeanne Wachs also ran. Time, 1:12 4-5. *Field.

THIRD—Six furlongs; purse, $1,200; allowances; for 2-year-old fillies.
Depression, 109 (Tinker) .. 9.74 5.08 3.02
Shaker Lady, 112 (M. Rose).... 3.16 2.42
Knee High, 106 (Finnerty) 3.14
Chicon, †Miss Hoptown, Anita Ormont, Rose Twig, Dominant Star and †Fair Lee also ran. Time, 1:12 3-5.
†Audley Farm entry.

FOURTH—Six furlongs; purse, $1,300; allowances; Park Hill Purse; for 3-year-olds and upward.
Gold Step, 110 (McCoy) ... 6.64 3.78 3.06
Gracious Gift, 112 (Montgomery) 3.18 3.24
Fairy Ring, 107 (Schutte) 3.68
Chimney Sweep, Long Run and The Mongol also ran. Time, 1:12.

FIFTH—One and one-sixteenth miles; purse, $1,200; claiming; for 3-year-olds and upward.
Sambo Brown, 113 (M. Rose)
5.44 3.68 3.02
Star Play, 108 (C. Meyer) 2.96 4.08
Lincoln Plaut, 108 (Colvin).......... 8.64
Booster Twist, *Bright Kid, Sulmul, Happy Lad, *Kentucky Ace, Kathryn, Pollywog, Super Toy and *Noinam also ran. Time, 1:49. (Weather, cloudy; track, muddy.) *Field.

SIXTH—One and one-sixteenth miles; purse, $1,200; claiming; for 3-year-olds and upward.
Showdown, 108 (C. Turner)
15.24 8.34 4.60
Timour, 113 (R. Mozer) 6.40 4.50
Florida Gold, 108 (Montgomery).... 4.00
*Hiram Kelly, Helen Dean, *Broken Sound, Scarlet Brigade, Updike, Best Ace, and Wirt G. Bowman also ran. Time, 1:48 1-5. *Field.

SEVENTH—One and one-sixteenth miles; purse, $1,200; claiming; for 3-year-olds and upward.
Ben Blair, 103 (Tinker).... 9.22 4.82 3.18
Cabama, 103 (P. Dyer) 3.46 4.20
Camp Parole, 108 (D. E. Froggate)... 3.00
Madam Florence, *Big Bo, *Memorare, Little Chip, Dusky Maiden and Sandy Lady also ran. Time, 1:50. *Field.

$20,000 IS OFFERED FOR RACE AT BOWIE

Continued from Page 15.

went a mile in 1:44 between today's first and second races.

Con Amore, owned by J. W. Y. Martin, of Baltimore, suffered an attack of colic shortly before noon today, which necessitated her being withdrawn from the day's feature. She was attended by Dr. Henry J. McCarthy.

B. B. Jones, who races under the nom de course of the Audley Farm, came on from Virginia to witness today's racing.

Lou Crist, who is resting A. B. Berger, jr.'s, string at Timonium, was a visitor. Crist will ship his horses late this month to Havana, Cuba.

Edward J. Brennan came down from Baltimore to allot stalls for the Pimlico meeting. He leaves tomorrow to handle the day's racing at Rose Tree, Pa.

THE POST'S CONSENSUS AT LAUREL

The following consensus has been compiled by The Post from the selections of the leading handicappers of the turf. The figures show how the selections were rated.

CONSENSUS OF LEADING HANDICAPPERS

First race	Second race	Third race	Fourth race	Fifth race	Sixth race	Seventh race
Barcelona P. (35)	Mea (38)	Beelzebub (32)	Blue Damsel (40)	Follow On (28)	Fair Beth (38)	Workless (25)
Ladfield (15)	Brandon Rose (17)	Indigo (15)	Phantom R. (17)	Sun Mead. (21)	Skirt (16)	Sistony (13)
Excavation (12)	Rocktor (5)	Icicle (11)	Highest Point (5)	Repentance (15)	Dr. Rankin (15)	Glenno (13)

SNODGRASS, WASHINGTON POST

Barcelona Pete	Mea	Indigo	Blue Damsel	Sun Meadow	Fair Beth	Workless
Ladfield	Brandon	Beelzebub	Ladana	Follow On	Dr. Rankin	Wayfarer
Dutch Flier	Worthington	Icicle	Phantom Rock	Repentance	Red Tam	Foundation Stone

LOUISVILLE TIMES, ASSOCIATED PRESS

Barcelona Pete	Mea	Beelzebub	Blue Damsel	Sun Meadow	Fair Beth	Glenno
Ladfield	Rocktor	Icicle	Phantom Rock	Repentance	Dr. Rankin	Wayfarer
Flag Pole	General Court	Huffy	Ladina	Follow On	Gully Jumper	Workless

Motor Coaches to
Laurel Races
Leave W. B. & A. Station,
12th & New York Ave. N.W.
12:30 Noon
Leave Laurel After Last Race.
Tidewater Lines, Inc.
National 2145

LAUREL RACES
RIDE WHERE YOU CAN GET YOUR MONEY BACK
We give you 2 horses each day—only missed 4 out of 33.
De Luxe Coaches leaving daily, 12:15 and 12:30 p. m.
$1.00 ROUND TRIP.
1419 North Capitol st., bet. O and P. We pick up at the Annapolis and Harrington Hotels.
JAMES IS STILL ON THE JOB.
Phone Potomac 4811.

WESTERN TO REGAIN FORMER STARS

Draper, Payne Return to School

Full Back and End to Be Eligible After Nov. 3.

Business Will Have Heavy Line Friday in Series Opener.

By BOB CONSIDINE.

COACH DAN AHERN, grid master of Western High, has a couple of aces up his sleeve, which he will lay on the table of the high school football series once the first advisory period is past. Jim Draper and Bill Payne, a full back and an end, have returned to Western, scene of their first football days. Both big, and veterans, Draper and Payne played last year for Emerson Institute. Both were all-high in 1929 with Western.

Western needs them badly. Draper, one of the hardest plunging high school backs in the last five years, will give punch to a back field whose only thrust is in Jackie Lynham, a 130-pound half back, and big Bernie Buscher, a reformed end, not yet versed in the ways of the ball carriers. Draper retains his unorthodox method of hitting the line almost upright, but has the weight and the speed to overcome this in high school football.

Pair to Miss First Two Games.

Payne is a big, fast boy, almost of college age, who will more than fill Buscher's empty spot on end. Neither boy is eligible to play against Business Friday, nor Tech October 23, but will be in the Eastern game, November 3, and the Central game, November 13.

Things are beginning to look up at Eastern, where Mike Kelley is experimenting with new plays and players. Tony Palmer, a sophomore track man, is developing like a mushroom at the Budweiser plant. The hefty boy has plenty of leg drive and was cracking a second team's line yesterday for consistent gains of 15 and 20 yards. Eastern's other forte is a new aerial attack, with young Bert Metzler doing the spiraling.

The Eastern line this year, an experienced crew, is being coached by Bill Heintz, former Maryland University regular.

Heavy Business Line To Face Western.

Business has a couple of surprises for Western Friday when the two open the high school series at Central Stadium. The Stenog line actually averages around 170-175, with several experienced men in the pits, including Bobby Cook, center, and Bert Kalinsky, guard. Kalinsky weighs 200 and Cook 180. Flynn and Keller are the mainstays of the back field. Flynn, a near 200 pounder, is playing for the first year, but is a natural gridder. Keller is smaller and somewhat reminiscent of Bill Duryee, spark plug of the team last year.

Gloom still pervades Tech. Hatos and Gormley, regular backs, are injured and the old Tech plays have not been clicking. But the team and its coaches are worrying about only one team in the bunch, Central, which, most followers of scholastic football will agree, is enough.

Gonzaga takes on its third public high team tomorrow when Eastern is played at Eastern.

HEYDLER SAYS CARDS PLAYED SMART GAME

Continued from Page 15.

"Will the American League follow our lead and further deaden its ball? There's no telling. Maybe they think their ball is all right. After all, there is not a great deal of difference. They took some of the life out of their's, too.

"The three world series games at Philadelphia proved there wasn't much difference in the balls. They used the American League ball there, and those were the best-pitched games of the series.

"That dashing, spectacular game the Cardinals played to demoralize the Athletics wasn't thought up on the spur of the moment. They had been playing that way since the middle of the season, running the bases smartly and going for one run all the time. Gabby Street realized he didn't have a team of sluggers, but he did have speed to burn, so he built his attack around it. The Athletics hadn't been playing against that kind of baseball.

Steals Carefully Planned.

"Maybe some of the fans thought those steals of third base by Martin and Hafey were accidents. They weren't. They were carefully worked out plays the Cardinals used regularly. So was that play in the last game, where Watkins scored from third base after Orsatti had struck out and made Cochrane throw to first. I saw them win a game with the same play during the regular season. They were dangerous even when they were striking out. They made speed a factor in every play, and that's why they won.

NOLAN MOTOR CO.
Sales Ford Service
NEVER CLOSED
1111 Eighteenth St. N.W.
Decatur 0216

Open Until 1 P.M.
ENTERTAINMENT AND MUSIC
HAVANA JOE'S SEAFOOD RESTAURANT
DINNER, 50c
11:30 to 8 P.M.
BLUE PLATE 25c
11:30 to 2:30 P.M.
No Cover Charge
Tables for Ladies
518 10th St. N.W.
OPEN SUNDAYS
5¢
RAW BAR
Now Open

MIRACLES OF SPORTS. —By Robert Edgren

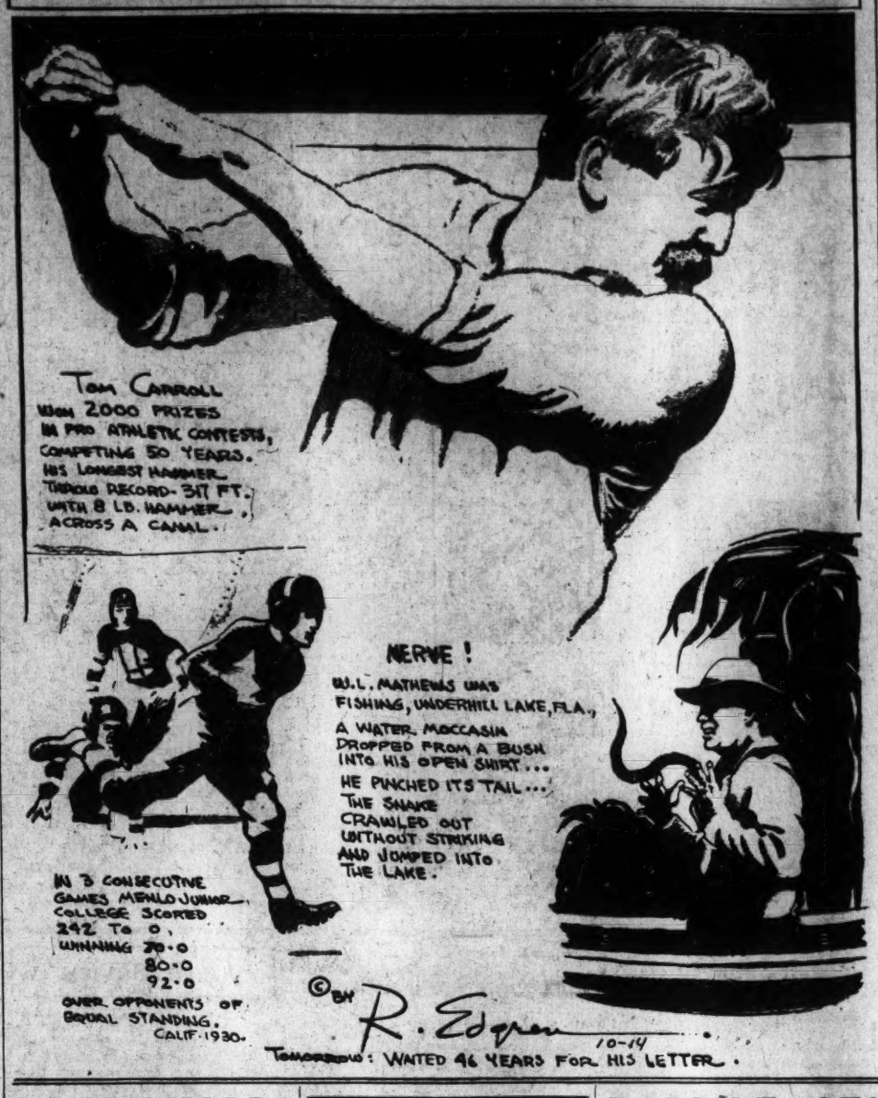

SOUTH HOLDS FOOTBALL STAGE

Alabama - Tennessee, Vanderbilt-Tulane in Feature Frays.

NEW YORK, Oct. 13 (U.P.).—Now that the world series has been tucked away in old lace and lavendar, the Nation's football fans will, for the first time this year, be able to devote their undivided attention Saturday to the gridiron. It would have been just as well if the football customers had had something else to occupy their minds for a few more days, for Saturday's schedule is something of a let-down.

A let down—that is, save in the South, where two red-hot games are scheduled. One of these throws Vanderbilt's crack eleven, conquerers of Ohio State, against Tulane. Vandy, with one of the strongest and biggest squads in its history, will probably start the game a favorite, but Tulane packs heavy guns from end to end and is given a sound chance of spoiling Vanderbilt's hopes for an undefeated season.

Alabama Faces Tennessee.

The other Southern standout pits Alabama against Tennessee. This game has the Southern boys and girls talking in their sleep, and even in their sleep they admit that picking the winner, like jumping out of an airplane without a parachute, is not only foolish, but downright dangerous.

These two games, with the Army-Harvard tiff at West Point, hold the distinction of being the standout games of the day. Certainly the Midwest, Southwest, Far West and East have nothing to offer in the way of real competition. The Midwest's best games are Yale vs. Chicago, Michigan versus Ohio State, Wisconsin versus Purdue, and Indiana versus Iowa. Notre Dame plays Drake and will attract attention simply because Notre Dame is Notre Dame.

Other Eastern games include Cornell vs. Princeton, Columbia vs. Dartmouth, N. Y. U. vs. Rutgers, Fordham vs. Holy Cross, and Navy vs. Delaware.

American to Dedicate New Gridiron Saturday

Dedication of the new American University athletic field will precede the American-High Point football game scheduled Saturday, beginning at 2:30 o'clock. The flag will be raised to the accompaniment of music by the newly organized school band and a series of "stunts" by members of the undergraduate body.

The game will mark the opening of American's home campaign. High Point is repaying a visit the Eagles made last year when they played to a 6-6 deadlock. This year again the teams appear evenly matched, both having been beaten by Lynchburg College by a small margin.

Coach Walter Young withdrew the American regulars in the late stages against Hampden-Sidney last Saturday in order to save them for this clash.

JOHNSON TO PILOT NATS NEXT SEASON

Continued from Page 15.

he has been scouring the minors and the waiver lists for a right-handed hitting outfielder which he believes will round out his batting order.

More strength, too, is needed in the box. Marberry and Crowder proved the only consistent winners last season with the failure of Jones, Fischer and Liska a blow to Johnson's hopes. It is from among his minor league purchases that Griffith hopes to strengthen his mound staff.

The status of Joe Judge, veteran first baseman who was supplanted in the line-up last season by Joe Kuhel, is unchanged. "I will trade Judge as I would trade any other player if I could benefit from the deal," Griffith said.

Hitting —The— Head Pin

PAULY HARRISON, junior doubles champion of the country, hung up the season's high set mark last night at Arcadia when he knocked 441 pins loose from their moorings in his three-game duties with the Cool Drinks team of the Columbia Heights League. He was the mainspring in his team's 3-0 defeat of Paramount Paint Co.

Crashing down pins at the rate of 148, 156, and 137, Harrison stood head and shoulders above his colleagues and rivals, the nearest to him being Vitale with 123, 108 and 129. Cool Drinks shot 581, 589 and 579 to 516, 573 and 536 for the Paint pinmen.

The promising young Lucky Strike Midgets open their season Friday night at Silver Spring when they engage the midget team of that township in the first of a series of six games. The Luckies are made up of Martin Drain, Dick Harvey, Bob Fookes, Charles Ramsey and Nick Rinaldi. The opposition has not completed its team, but virtually assured of berths are Howser, Mooney and Falconer.

The closest sort of competition rose in The Washington Post League yesterday afternoon at Lucky Strike. Pearls nosed out Agates 484, 489 and 466 to 450, 438 and 447; Rubies took all three from Gothic, 472, 559 and 477 to 471, 441 and 457; Minions took two out of three from Ionic 435, 492 and 460 to 424, 447 and 492, while Pica was the same degree better than Quad, 488, 484 and 484 to 483, 452 and 502.

Good scores were produced last night as the Washington Ladies League completed another step on their long schedule. Beeques took two from Shamrock, aided by the bowling of Billie Butler and Catherine Quigley, who shot 338 and 336 sets respectively. Hilltoppers topped University Park by the same degree, largely because of Lorraine Gulli's 334 set, while Columbians and Keenos were 3 to 0 better than Veterans Administration and the Cardinals.

Temple failed to improve its standing in the National Capital League last night at Lucky, as the unsung Rinaldi Tailors reached up from well down the lists and gave the league leaders a 2-to-1 pasting. The bowling was not spectacular, even Reds Megaw dropping below 100. Rinaldi's 115, 129, 121—365 set was the best of the night. Nicro's 143 game captured individual honors.

Hecht Co. had to bowl itself a pretty mess of pin tippling last night at Recreation to beat Lucky Strike three games to none. Scores were 635, 593 and 560 to 547, 552 and 526. Maxie Rosenberg, of the winners, led the boys with a 159 game, but for consistency Litchfield of the same team topped all with a 122, 148, 119—389 set.

In the Commerce Ladies League last night Mines beat Aeronautics 2 to 1; Transportation took two from Standards No. 1; Regional was 2 to 1 better than Personnel; Standards No. 2 beat Domestic Commerce, 2 to 1, and Aeronautics Trade took all three from Statistics.

Frankie Hines and "Hokey" Smith set the pace in the King Pin Business Men's League last night. Hines, of Union Wall Paper, bowled a 151 game as his team took two from Nationals. Smith rolled a 380 set to lead his team to a 2-1 victory over the combination of Fletcher, Grohman, Voss and Stewarts.

In the other matches Chestnut Farms rallied strongly in the last game to win, 2-1, over National Lithographers, and Hecht Annex subdued Lansburghs by the same score. Hecht itself ran roughshod over the First Americans.

It was a bad night for Lansburghs, for in the Ladies' Independent League the team dropped two out of three to Columbia No. 14. Kann's licked Capital, 3-0, and Navy forfeited to Tip Tops.

BARRY FACES GREATEST TEST

Concedes Experience, Height and Weight to Gallagher.

THEY are making the hurdle higher in each succeeding bout that Reds Barry, pride of Southeast, secures at Fort Washington. Next Monday night Barry will meet Marty Gallagher, another Capital heavyweight, in an eight-round bout featuring the final outdoor show of the season.

Gallagher is more than just another Capital heavyweight, as far as Barry, at least, is concerned, for Marty has several advantages. The erstwhile Foggy Botton plumber's helper, who now campaigns among the pugilistic pachyderms under the management of Boston Dan Carroll, will have the edge on Barry in weight, height punching power and experience.

Whereas he has been fighting men either lighter or shorter than he, Barry this time will concede about 10 pounds and a couple of inches in height. Then, too, he is less experienced—by two or three years—and, as boxing experts agree, is much the lighter puncher.

Thus far this season Barry has defeated Joe Finazzo, Billy Schwartz, Billy Strickler and Frankie Wine, the first two mentioned having conceded him about 20 pounds. In two bouts with Sammy Weiss, veteran Philadelphia battler, Patsy Donovan's protege managed to hold his own, both bouts being called draws.

Local critics, especially those who have watched Gallagher in training here recently, believe that Barry's speed alone will permit him to stay the full distance with Marty. It is doubtful that any top-flight heavyweights are any faster on their feet than Barry, who can step along with lightweights when in condition.

Since both fighters are popular in their respective sections of the city, the management anticipates one of the largest crowds, if not the largest, of the season. Tickets go on sale tomorrow at Cornell's Lunch and Vic's Sport Store.

SENIOR GOLFERS PLAY.

The seniors' golf championship of the District will be played today on the course of the Burning Tree Club, eighteen holes, medal score. This will be the first event of its kind held in the District and is eligible for golfers who are 55 years of age and over.

ALCOVANS DRILL.

The Alcovans will drill tomorrow night at 8 o'clock at the fire department field. Manager Deuterman is scheduling games for the team at Clarendon 1078-J-1.

ROBINSON A. C. SEEKS.

The Robinson A. C., 135-pound team, desires a game for Sunday. Call Manager Stansbury at Lincoln 10156.

Football at Sing Sing; No Squawks by Alumni

Ossining, N. Y., Oct. 13 (A.P.). Football has come to Sing Sing, but the teams won't make any road trips.

Warden Lawes thinks the game will do the prisoners good—"teach them to play according to rules," he explained.

Two dozen football outfits have been donated. The warden said the teams would be coached by several high school and college men among the prisoners.

One advantage Warden Lawes sees in prison football over the college kind is that the alumni is hardly likely to squak about the way the team is handled.

ARMY - NAVY SEATS SELL FOR $5

$10 Set as Price of Box Seats by Academy Officials.

Special to The Washington Post.

ANNAPOLIS, Md., Oct. 13.—Tickets for the Army-Navy football game to be played December 12, for the benefit of unemployment relief fund will be priced at the flat rate of $5 for grandstand, and $10 for box seats, it was announced here tonight, following a conference between officials of the athletic associations of the rival academies.

The Yankee Stadium, New York, will be the scene of the conflict it was definitely determined and the conferees expressed their appreciation to Col. J. B. Ruppert, owner, for donating the use of the arena.

The ticket prices, while somewhat higher than the average admission charge at important intercollegiate competitions, are much less than last year when the service teams also met in a charity game under auspices of the Salvation Army, when the scale reached the top price of $50 for box seats.

Academies to Divide 80,000 Tickets.

Other details in connection with the game also were worked out at the conference. Time for the start of the battle was fixed for 1 o'clock, and the regiment of midshipmen of the Naval Academy, and the corps of cadets from West Point will march on the field at noon. Every detail will be in the hands of the two service institutions and sale of tickets will be conducted only by their representatives. The tickets, of which there will be some 80,000, will be divided equally between West Point and Annapolis.

Army-Navy Women's Golf Favorites Win

Favorites for the most part survived yesterday's opening round of play in the annual Army and Navy Country Club women's golf tournament, as six flights of women exponents of the game swung into action.

One of the features of the day was the near record golf of Mrs. Osborne, who negotiated the difficult course in 87 strokes, thought to be a new club record for women.

Today's play starts at 9 o'clock, with Mrs. Osborne opposing Mrs. Holtzman, followed by the remainder of the first flight and the remaining flights at 5-minute intervals.

Yesterday's results:

First flight—Mrs. Osborne defeated Mrs. Anawin, Mrs. Holtzman defeated Mrs. Luscombe, Mrs. Shock defeated Mrs. O'Rear, Mrs. Hedrick defeated Mrs. Barroll.

Second flight—Mrs. Noyes defeated Mrs. Moore, Mrs. Upham defeated Mrs. Allen, Mrs. Keefer defeated Mrs. Benit, Mrs. Hewitt defeated Mrs. McNair.

Third flight—Mrs. White defeated Mrs. Coxe, Mrs. Batchelder defeated Mrs. O'Hara, Mrs. Royce defeated Mrs. Garber, Mrs. Hale defeated Mrs. Glen Jones.

Fourth flight—Mrs. C. B. Moore defeated Mrs. Parker, Mrs. McConack defeated Mrs. Mueller, Mrs. McMill defeated Mrs. Merchant, Mrs. Andrews defeated Mrs. Clark.

Fifth flight—Mrs. Talley defeated Mrs. Grimes, Mrs. Anderson defeated Mrs. Seales, Mrs. Calder defeated Mrs. Sampson, Mrs. Booth defeated Mrs. Tyler by default.

Sixth flight—Mrs. Du Hamel defeated Mrs. Mahan, Mrs. Kimbrought defeated Mrs. Glenhon.

ELIS PLAN STRANGE TRIBUTE TO STAGG

Continued from Page 15.

brave deeds in a baseball game that afternoon, there is not much that is tangible remaining of the Yale which he attended. He hasn't even seen many Yale teams in action since he went to Chicago to coach and remained to become a moral influence because usually when Yale is playing in the East, Stagg's team is playing in the West.

Yet Yale has never ceased to claim him and he has never un-Yaled himself and some time, inevitably, there will be another monument of some kind on the great Yale athletic preserve to match the arch erected to the memory of Walter Camp. This one will be named for Lon Stagg, who didn't go for to be a football coach at all when he was young and picking his way, but went for to be a minister.

Coaches Hover Over Hard Practice.

Preparing to lick him to show how much they love him, the Yale team today went through a scrimmage tussle which Paul Barnett, the University press-agent, one of the privileged witnesses, described as the hardest practice he has ever seen.

First, for a long time, the 'varsity fought the scrub as the coaches hovered by, halting the play now and again to criticize the way both sides were doing things. Then the Blue Team played the Freshmen and scored four touchdowns, one of them on the same low, short pass from Booth to Barres that scored Yale's only touchdown against Georgia. Albie missed two kicks for points after touchdowns, incidentally. Naturally with the varsity themselves still none too certain of their movements in the new and mysterious figures of the combined Rockne-Warner-Hawley offensive, the Freshmen could not be expected to anticipate the plays as they developed at all. That was some progress, for last Saturday there were times when Yale's plays just seemed to occur.

Yale Still Mysterious About Practices.

Yale is one of the few schools at which the coaches still make a great mystery of their practice, forbidding the ground to all but accredited members of the football establishment and Mr. Barnett explains that this is done only to avoid crowding. When Carpentier was training for the Demsey fight his practice was secret, too, still it is wise provision to avoid crowding in the bowl. There was a crowd of two newspaper correspondents on hand today, and the congestion in the amphitheater obviously might have cramped the practice.

Rarely, if ever in his three years on the team has Albie Booth taken the field in the starting line-up of a major game, but he will next Saturday at Chicago, possibly as a special compliment to Mr. Stagg. The custom has been to drum up some drama on the yard and then unveil Albie hurriedly, but this has been done so often that custom has staled the theatrical effect. It would be more effective to send him on the field at the head of his team in the beginning.

STANTONS PRACTICE.

The Stanton grid team will practice tonight at 7 o'clock on the Terminal field. Coach Sweeney expects all his huskies to report promptly.

THE DAILY LEGAL RECORD

TUESDAY, OCTOBER 13, 1931.

COURT OF APPEALS.

Present: Chief Justice Martin; Associate Justices Van Orsdel, Hitz and Groner.

Messrs. Joseph T. Roger, Alois William Graf, William Edward Deering, J. D. O'Reilly, Jr., Alex. A. Maney, Edwin T. Bean are admitted to this practice.

No. 5189. First Savings Bank of Ogden vs. Burnet; argument continued by Mr. J. C. Rustine for appellant, concluded by Mr. John MacE. Hudson, for appellee.

No. 5193. Powell vs. Hoage et al.; argument commenced by Mr. H. S. Ward for appellee, continued for appellees by Messrs. L. S. Bendheim and J. W. Pihelly and concluded by Mr. Ward for appellant.

No. 5197. Marks vs. Sales Corp.; argument commenced by Mr. Henry Gilligan for plaintiff in error and concluded by Mr. Edward H. Seal for defendant in error.

No. 5202. Shoemaker et al. vs. Newman, et al.; motion to substitute certain appellees granted; argument commenced by Mr. S. C. Peelle for appellants.

Assignment for Wednesday, October 14: No. 5202. Shoemaker vs. Newman. Attys., Peelle, Guy, Warder, Quinter—Lambert, Yeatman, Sullivan; on hearing.

No. 5203. Evans vs. Evans. Attys., Berry—Yeatman.

No. 5206. Chamberlain Metal Weather Strip Co. vs. Karrick. Attys., Grove—Sullivan.

No. 5209. Shoemaker vs. Robertson. Attys., Shoemaker, Boyle—Hostetler.

No. 5211. Merritt vs. Merritt. Attys., Shinn, Sullivan—Merritt.

No. 5212. Edwards vs. West Woodridge Theater Co. Attys., Gardiner—Clarke.

No. 5213. Lachowicz vs. Lachowicz. Attys., Boardman—Jacobson.

DISTRICT SUPREME COURT.

ASSIGNMENT COMMISSIONER'S OFFICE.

Daily assignment for Wednesday, October 14, 1931:

EQUITY CASES.

No. 71 (49832). Mayo et al. vs. Savoy et al. Attys., Block—Hinton.

No. 81 (50246). Campbell et al. vs. Horner. Atty., Esher.

No. 61 (47409). Reigle vs. Reigle. Attys., O'Brien, Labofish—Hart.

No. (——). Barnes vs. Howard et al. Attys., Merrick, De Shazo—Newmyer, Jacobson.

No. 85 (49892). Sheperd vs. Sheperd. Attys., Hinman—Marshall.

No. 88 (47763). Rusher vs. Rusher. Attys., Castell & King.

No. 90 (50229). Mersch vs. Mersch. Attys., Esher—Fitzgerald.

No. 91 (50304). Boswell vs. Rosenbloom et al. Attys., Sheeny, Ashford—Newmyer.

No. 96 (48569). Henkin vs. Zirkle et al. Attys., Warshal—Wells.

No. 98 (50036). Fowler et al. vs. Gaskins. Attys., Smith—E. L. Sheehan.

No. 99 (50090). Potter vs. Potter. Attys., Casey—McCaslin.

No. 100 (49621). Dieudonne vs. Dieudonne. Attys., Sullivan—Hughes.

No. 101 (50372). Hendricks vs. Hendricks. Attys., Willey, Cosser.

No. 103 (49317). Best vs. Best. Attys., Behrend, Morey—Krupsaw.

No. 104 (49982). Berman vs. Basseches et al. Attys., Stein—Schwartz.

No. 105 (49429). Kite vs. Loukedes et al. Attys., Wright, Ershler—Sullivan.

LAW CASES.

No cases assigned for Wednesday, October 14.

ADDITIONS TO READY CALENDAR.

LAW CASES—OCT. 14, 1931.

No. 121 (76544). Ackerman vs. Spiegel. Attys., M. W. King—A. L. Newmyer.

No. 122 (No. 76558). Sures vs. Spiegel. Attys., M. King—A. L. Newmyer.

No. 123 (75746). Douglas vs. Packard Wash. Motor Car Co. Attys., Houston & Houston—Tebbs & Myers.

No. 124 (76560). Adams vs. Ottenberg. Attys., Lambert, Yeatman, Canfield—Simon, Koenigsberger, Young & Brez.

No. 125 (76100). Thompson vs. Howar. Attys., Smith, Bennett—A. L. Newmyer.

No. 126 (76225). Perry vs. Voigt. Attys., B. G. Ostermann—J. W. Shea.

No. 127 (76543). Ackerman vs. Spiegel. Attys., M. W. King—A. L. Newmyer.

No. 128 (76557). Sures vs. Spiegel. Attys., M. W. King—A. L. Newmyer.

No. 130 (76421). Briscoe vs. Littlefield, Alford & Co. Attys., Doyle, Thuee—Bright, E. A. Swingle.

No. 131 (76410). Shapiro vs. Vallandingham. Attys., Stransberger, Walker—Neudecker, Ashford.

No. 132 (76472). Moses vs. Black & White Taxi Co. et al. Attys., W. G. Moyle—Mangan, Bailey.

No. 133 (76556). Litoff vs. Washington Times Co. Attys., A. L. Newmyer—J. H. Bilbrey.

No. 134 (76462). Sun Indemnity Co. vs. Hofferberth. Attys., H. F. Ralph—Foster Wood.

No. 135 (76522). Totten vs. Washington Post Co. Attys., L. H. David—W. J. Lambert.

No. 136 (76566). Preller vs. Scammell. Attys., L. J. Ganss—Brashears, Townsend.

No. 137 (76454). Smith vs. Witt. Attys., Easby-Smith, Pine, Hill—Clarke.

No. 138 (76564). Addison vs. Murphy. Attys., Douglas, Obear, Douglas—Hawken, Havell.

No. 139 (76600). Blodgett vs. Wheeler. Attys., Shinn, Lowrey.

No. 140 (75882). Kirschner vs. Hollingsworth. Attys., Tebbs, Myers, Yeatman—Arth.

No. 141 (76471). Moses vs. Black & White Taxi Co. et al. Attys., W. G. Moyle—Mangan, Bailey.

No. 142 (76561). Kliban vs. Washington Term. Co. Attys., Schwartz, Aein—Hamilton & Hamilton.

No. 143 (76563). Keblinger vs. Arcade-Sunshine Co. Attys., Baker, Wilson—Nesbit.

No. 144 (76505). Jefferson Cooperage Co. vs. Andrews Co. Attys., H. W. Wheatley—M. D. Rosenberg.

No. 145 (76597). Many vs. Black & White Taxi Co. Attys., Kelly, Doherty, Farrell—M. F. Mangan.

No. 146 (76567). Preller vs. Scammell. Attys., L. G. Ganse—Brashears, Townsend.

No. 147 (76511). McIntyre vs. Washington Railway & Electric Co. Attys., Thompson, Martin—S. R. Bowen.

No. 148 (76107). Buell vs. Dulin. Attys., Douglas, Obear, Douglas—W. B. Guy.

No. 149 (76568). Whitley vs. Teichmann. Attys., Smith, Jones—Welch, Daily, Welch.

No. 150 (76555). Kirschner vs. Horner, Inc. Attys., Tebbs, Myers, Yeatman, Hornine—C. Arth.

No. 151 (75542). W. & J. Sloane vs. Davidson. Attys., Brandenburg & Brandenburg, Newmyer.

No. 152 (76618). Montgomery vs. United States. Attys., Lamar & Lamar—U. S. Attorney.

No. 153 (76644). Tignor vs. Evening Star Newspaper Co. Attys., Wampler—Hogan, Jones.

No. 154 (73844). Storing vs. Burke. Attys., Burton, Marye—E. T. Burke.

No. 155 (76580). Greene vs. District of Columbia. Attys., Wampler—Corporation Counsel.

No. 156 (76541). Zlotnick vs. Sherman. Attys., O'Shea, Burnett, Goldstein—Krupsaw.

No. 157 (76463). Totten vs. Moser. Attys., L. H. David—Cromelin, Laws, Cor.

No. 158 (76560). Perry vs. United States. Attys., Lamar & Lamar—U. S. Attorney.

No. 159 (76785). Shuttleworth vs. Wardman. Attys., G. L. Munter—Pischer, Pischer.

No. 160 (76343). Burton vs. Washington Times Co. Attys., Burton, Marye—W. J. Lambert.

No. 161 (76497). Poindexter vs. Bank of Brightwood. Attys., Kelly, Doherty—Welch, Daily & Welch.

No. 162 (76552). Chick vs. Weitz. Attys., L. M. Coe—Price, Gillespie.

No. 163 (76344). Porter vs. Washington Times Co. Attys., Burton, Marye—W. J. Lambert.

No. 164 (73934). Dinwiddie vs. Wash. Times Co. Attys., Matthews, Trimble, Syme & Syme—W. J. Lambert.

No. 165 (76564). Zell vs. Star Credit Clothiers, Inc. Attys., Kaplan, Tennenbaum, Rabinowitz—A. C. Wells.

EQUITY CASES.

October 14, 1931.

No. 151 (50599). Kenney vs. Kenney. Attys., J. Franklin Wilson—O'Shea, Burnett.

No. 152 (51467). Hollingsworth vs. Quinter. Attys., N. I. Thomas—McKenney, Flannery, Craighill, Beach & Beach, Corporation Counsel.

No. 153 (48495). American Security & Trust Co., executors, vs. District of Columbia. Attys., C. Mackey—Corporation Counsel.

No. 154 (51577). Holtz vs. Holtz et al. Attys., John Murphy—Wampler, Turco.

No. 155 (50439). McCleary vs. McCleary. Attys., N. S. Minman—R. C. Handwerck, E. I. Snyder.

No. 156 (51462). Homeowners Serv. Corp. vs. Jamison. Attys., A. Bennett—C. T. Clayton.

No. 157 (51448). Gage, administrator, vs. Auto Car Coupler Tr. Attys., I. Diener, R. W. Pearson—H. Gillisan.

No. 158 (48848). Taylor vs. Stillwell et al. Attys., G. E. Sullivan, H. O. Robertson—R. H. McNeill—Whiteford, Marshall & Hart.

DISTRICT COURT 1.

Mr. Justice Joseph W. Cox presiding; Williams P. Lemon, clerk.

No. 2102. In re parcel 4/5; hearing resumed and continued to Wednesday. Attys., H. H. Glassie—J. C. Wilkes, J. L. Smith.

No. 2116. In re Idaho avenue; continued to October 15 at 1:30 p. m. Atty., W. L. Fowler.

No. 2130. In re Prospect Hill; jury sworn to view property and continued to November 3. Attys., H. H. Glassie—D. W. O'Donoghue.

PROBATE COURT.

Mr. Justice Jesse C. Adkins presiding.

Estate of James B. Hamilton; petition for letters of administration. Attys., Houston & Houston.

Estate of Nathaniel Barnwell; petition for letters of administration. Atty., C. H. Hemans.

Estate of John Maher; will filed dated November 13, 1923.

Estate of Catherine Fitzpatrick; petition for probate of will and letters testamentary granted to Clarence Craven.

Estate of Stefania di Giulian; petition for letters of administration. Attys., Colladay, McGarraghy, Pettus & Wallace.

Estate of James Lee Ackerson; petition for letters testamentary and probate of will. Attys., Sherley, Faust & Wilson.

Estate of James B. Wilson; petition for letters of administration c.t.a. Atty., S. W. McIntosh.

Estate of Jane Forman; letters of administration granted to Wm. A. Grier and Walter James Harris; bond, $15,000. Attys., Millan & Smith.

Estate of Giles Russell Taggart; will filed dated September 27, 1928; petition for probate of will and letters testamentary. Atty., E. H. McLachlen.

Estate of Belle Sarah French; will filed dated May, 1931.

In re Anna Jane Peterson; petition and order granting letters of guardianship; bond, $700. Attys., C. S. and C. E. Shreve.

In re John Wesley Holton; Zirl L. Holton appointed guardian.

Estate of Thomas C. Treadwell; will filed dated May 25, 1927.

In re Folkland M. Lansdowne; bond ratified.

Estate of Agnes B. Lewis; letters of administration granted to Harry A. Grant and Ralph A. Cuglek; bond, $1,500. Atty., H. A. Gump.

Estate of Charles R. Kengla; James B. Fitzgerald appointed guardian ad litem.

Estate of Katherine Fitzpatrick; will admitted to probate and letters testamentary granted to Thomas J. Fitzgerald; bond, special, $1,000. Atty., Warren Craven.

Estate of Stefania Di Giulian; letters of administration granted to Joseph Di Giulian; bond, $1,200. Attys., Colladay, McGarraghy, Pettus & Wallace.

Estate of Albert C. Hoover; will admitted to probate and letters testamentary granted to Nellie E. Hoover; bond, $1,000. Atty., Paul V. Rogers.

Estate of James B. Wilson; will admitted to probate and letters of administration c.t.a. granted to Samuel W. McIntosh; bond, $1,000. Atty., S. W. McIntosh.

Estate of Frank Pittiglio; will admitted to probate and letters testamentary granted to Raffaele Pittiglio; bond, $6,000. Atty., James A. Purcell.

Estate of Nathaniel Barnwell; letters of administration granted to James E. Barnwell; bond, $500. Atty., C. H. Hemans.

Estate of James B. Hamilton; letters of administration granted to Clarence R. Hamilton; bond, $900. Attys., Houston & Houston.

Estate of Jesse Clark, &c.; will admitted to probate and letters testamentary granted to William A. Tolson; special bond, $1,000. Attys., Tignor & Peterson.

Estate of Wilson Toles; will admitted to probate and letters testamentary granted to Clarence W. Tignor; bond, $400. Attys., Tignor & Peterson.

Estate of Frederic Anselman; rule issued. Atty., Paul B. Elcan.

Estate of Saville Shipley; report ratified and confirmed and sale directed. In re Dorothy M. Moore; allowance granted. Atty., W. M. Bastian.

CRIMINAL COURT 1.

No. 51028. U. S. vs. John Able Bryan; housebreaking and larceny; trial resumed and verdict not guilty.

No. 51103. U. S. vs. Augustus P. O'Neal; nonsupport.

No. 50794. U. S. vs. Allen Edwin Wilson; nonsupport.

No. 51135. U. S. vs. Lem Harris; grand larceny.

No. 50833. U. S. vs. Larton W. Miner; nonsupport.

No. 50829. U. S. vs. J. M. Hause; embezzlement; nolle prosequi entered each case.

No. 50915. U. S. vs. Wm. Harris; assault intent to commit robbery; plea guilty entered. Attys., Yochelson & Saks.

No. 51045. U. S. vs. William A. Padgett et al.; plea in abatement filed. Attys., Albert A. Stern.

No. 50737. U. S. vs. James Cleveland Spencer; nonsupport; plea guilty.

No. 51041. U. S. vs Henry Williams; assault intent to commit carnal knowledge; jury sworn and respited. Attys., Lovia, Horowitz.

No. 50895. U. S. vs. Wm. E. Jessell, Leonard Winston and Samuel Sullivan; prohibition act; plea guilty entered each. Atty., Denny Hughes.

No. 50332. U. S. vs. Arthur Washington; prohibition act; fine paid.

No. 50661. U. S. vs. Abe Zinberg; prohibition act; fine paid.

Assignment for Wednesday, October 14—Trials:

U. S. vs. John B. Scott, U. S. vs. Howard Lewis, U. S. vs. Elliott Shreves, U. S. vs. Lawyer Thomas, U. S. vs. James L. Stranke, U. S. vs. Jesse R. McDonald, U. S. vs. Charles Wood, U. S. vs. Edward B. Halfpap, U. S. vs. Warren Dixon, U. S. vs. Walter Franklin, U. S. vs. Sam Jerry Culotta, U. S. vs. Henry Williams.

CRIMINAL COURT 2.—Mr. Justice F. Dickinson Letts presiding; M. Lee Ashford, clerk.

No. 51018. U. S. vs. Frank Silver; assault dangerous weapon.

No. 50925. U. S. vs. Joseph E. Brown et al.; housebreaking and larceny.

No. 50937. U. S. vs. Eddie Williams et al.; prohibition act; nolle prosequi entered each case. Attys., A. N. Pressmont, R. A. Dyson, Myron G. Ehrlich.

No. 50935. U. S. vs. Frances Stevenson; assault dangerous weapon; plea guilty entered to simple assault. Atty., J. Wm. Shea.

No. 50910. U. S. vs. Wm. Park et al.; housebreaking and larceny; plea guilty entered.

No. 50926. U. S. vs. Joseph E. Brown, Rufus Carter and Thos. McK. Williams; housebreaking and larceny; plea guilty as to Carter; nolle prosequi entered each of other two. Attys., H. A. Dyson, George Happ.

No. 50931. U. S. vs. Sylvester Gordon et al.; joy riding; plea guilty entered. Attys., H. A. Dyson, C. H. Happ.

No. 51015. U. S. vs. Davis Lewis; assault dangerous weapon; jury sworn and verdict not guilty. Atty., John H. Wilson.

No. 51014. U. S. vs. Clifton E. Taylor; plea in abatement filed. Atty., John H. Wilson.

Trials:

Assignment for Wednesday, October 14—U. S. vs. Robert E. Martz, U. S. vs. James Pleasant, U. S. vs. Benjamin Brown, U. S. vs. Vincent Dzegielewski, U. S. vs. Clifton E. Taylor, U. S. vs. Beverly Peterson.

LAWSUITS.

No. 80370. Thomas P. Moore vs. New York Title & Mortgage Co. et al.; damages, $6,000. Atty., William Wendell.

No. 80371. Merrill I. Pitcher vs. William F. Hines; damages, $15,000. Attys., Harry T. Whelan, Thomas C. Walsh, Hallock P. Long.

No. 80372. Annabelle Robers vs. John S. and Ruth Prichard; damages, $10,000. Atty., Samuel M. Boyd.

No. 80373. Audrey Hottel vs. John S. Prichard et al.; damages, $10,000. Atty., Samuel M. Boyd.

No. 80374. Agnes Sheitz vs. John S. Pritchard et al.; damages, $10,000. Atty., Samuel M. Boyd.

No. 80375. Metropolitan Life Insurance Co. et al. vs. Walter G. Campbell; damages, $50,000. Attys., Swingle & Swingle.

DOCKETED JUDGMENTS.

No. 1911. J. B. Latimer, Inc., vs. Bruce E. Clark; judgment in Municipal Court, $3250. Attys., Darr, Darr & Esper.

No. 1912. A. Chappelear vs. Emma James; judgment in Municipal Court, $817. Attys., Quinter & Sothoron.

No. 1913. The Hecht Co. vs. David and Helen April; judgment in Municipal Court, $401.43. Attys., W. E. Cumberland—Harold F. Hawken.

No. 1914. W. R. Kennedy vs. E. L. Saunders; judgment in Municipal Court, $111.16. Atty., R. E. Welford.

No. 1915. Commercial Credit Co. vs. Mrs. Marie C. McDonald; judgment in Municipal Court, $121. Atty., A. J. Hilland.

EQUITY SUIT

STOCK PRICES REACT IN DULLER MARKETS

Average Losses at Closing Run From 2 to 5 Points; Rail Issues Sag.

New York, Oct. 13 (A.P.).—The security markets did some backtracing today. In the case of stocks a reversal of trend was probably to have been expected after the recent markups.

Speculative circles were obviously disappointed because the Interstate Commerce Commission did not announce its freight-rate decision over the week-end and also because the administration may have to defer action toward strengthening railroad bonds, as it may require congressional action. Moreover, the unsettled status of foreign affairs, especially in the Far East and Germany, contributed elements of uncertainty which Wall street felt forced to take into account.

The reaction by stocks ranged from 2 to 5 points in many instances, and the general average closed at 80.2, off 4.3. Trading, however, was the dullest since September 28, transactions totaling only 1,248,167 shares.

Rail Stocks React.

Rail stocks reacted easily. Southern Pacific, Union Pacific, and Atchison were off 5 or more. Pennsylvania, Baltimore & Ohio, Rock Island, Missouri Pacific preferred, New Haven, and New York Central lost 3 to 4, and Louisville & Nashville 7.

American Telephone, which opened a point higher, met stock and dipped 4 points. Consolidated Gas of New York was down 4⅝, closing at the bottom. North American sagged 2¼. Industrials and specialties returned numerous losses of 2 to 3 points or more. United States Steel slipped below 68 and finished 2⅝ down. American Can, General Electric, General Motors, Allied Chemical, Case, Standard Oil of New Jersey, National Biscuit, Loew's, and Woolworth, among others, attracted buyers only after sharp concessions had been made.

One of the day's surprises was the rise of nearly 40,000 cars in revenue freight loadings for the week ended October 3. Not only was the total traffic the largest of the year, but the advance was out of line with seasonal tendencies. Perhaps the general expectation of a favorable decision in the freight rate matter hastened shipments.

Heavy selling of securities by banks during the October 7 week was reflected in the $265,000,000 drop in the loan item, whereas brokers' loans declined $171,000,000 over the same period. Prices were rising in the interval covered by the report. Banks also reduced their bond investments.

Steel Trade Cheerful.

The steel trade appears to be reasonably cheerful despite some further contraction in output. "Steel" pointed out that such important consumers as the automobile makers and the railroads apparently could not much longer defer covering certain minimum requirements. That review, and "American Metal Market" as well, commented favorably on the national measures taken for restoration of confidence. Finished steel prices continue to hold.

Cotton flared up $2 to $2.50 a bale when it was learned that Southern bankers and the Federal Farm Board were supporting a plan to withhold about 7,000,000 bales from the market until next summer. There was a recession from the top, but final prices were $1.70 to $1.95 a bale higher.

Wheat was helped by favorable exports and firmness at Liverpool, but corn sold off moderately on large country offerings, and an increase in the world visible supply.

Bankers acceptance rates were advanced twice, bringing the asking rate for 90-day bills to 2¼. Call money, as had been indicated last Friday, renewed at 2 per cent for the first time since April 7.

Sterling exchange, which appears to be finding a level around $3.90, was off 2½ cents net at $3.88. The German mark, off nearly a cent, was affected by the uncertain political situation coincident with the Reichstag opening. Dutch guilders again advanced and there was considerable firmness to Belgian and Norwegian currencies.

BANK AND TRUST STOCKS.

New York, Oct. 13 (A.P.).—(Over the counter market):

BANKS.	Bid.	Asked.
America	37	39
Chase Natl	45¾	47¾
Chat & Phen	33	35
Commercial	190	198
First Natl	2500	2600
Manhattan	44½	46½
Natl City	59¾	61¾
Public	30½	32½
TRUST CO.		
Bankers	67¼	69¼
Bklyn Trust	245	255
Cen Hanover	154	158
Chemical	35½	37½
Continental	19	21
Corn Exchange	73	76
Empire	34	36
Guaranty	316	321
Irving	23½	24½
Manufacturer	37¼	39¼
N Y Trust	101	104
United States	2000	2100
INSURANCE.		
Aetna Cas & S	50	55
Agricultural	75	85
Amer Home	10	13
Am Surety	33½	37½
Boston	337	387
City of N Y	150	177
Conn Gen Life	63	68
Fid & Dep	106	108
Firemens Ins	14	15½
Glen Falls	40	42
Globe & Rut	285	335
Hanover	19½	21½
Hartford Fire	43	48
Home Ins	21¾	23¾
Kansas City	700	800
Mass Bond	50	60
Natl Fire	43	45½
Prov Wash	34	36
St Paul Fire	135	145
Sun Life	575	675
Travelers	525	575

CHICAGO STOCKS.

(Quotations by W. B. Hibbs & Co.)

	Bid.	Asked.
Yellow Taxi	14½	16
Thompson	15	19½
Wahl	1	1½
Butler Bros.	2⅞	3
National Leather	½	⅝
Swift	23½	23⅞
Swift International	30⅛	30⅜
Libby, McNeil & Libby	7½	8
Midwest Utilities	10⅝	10¾
City Con., common	⅛	¼
City Con., preferred	1⅛	5
Edison	145¼	145¾
Public Service $100 par	155	163
Public Service no par	155	165
Quaker, common	106	112½
Quaker, preferred	115	117
Bendix	16	16⅜
Borg Warner	12⅛	12½
Ill. Brick	7	9
U. S. Gypsum	26⅛	27½
Great Lakes Dock & Dredge	14⅛	15
Associated Apparel Ind	....	8
Balaban & Katz	38	50
Cons., common	⅞	2
Cons., preferred	7	15
Electric Household	8	10

STOCK MOVEMENTS.

New York, Oct. 13 (A.P.).

	Tuesday.	Saturday.
Number of advances	108	274
Number of declines	440	154
Stocks unchanged	123	132
Total issues traded	671	560

COTTONSEED OIL MARKKET.

New York, Oct. 13 (A.P.).—Cottonseed oil closed steady. Prime summer yellow, 4.40; prime crude, 3.25@3.50; October, 4.75; November, 4.70; December, 4.68; January, 4.75; March, 4.90; May, 4.96. Sales, 27 contracts.

OIL QUOTATIONS.

Oil City, Pa., Oct. 13 (A.P.).—Credit balance, 2.05; runs, 59,238; average runs, 27,963; shipments, 85,092; average shipments, 46,347.

NEW YORK STOCK EXCHANGE TRANSACTIONS OF YESTERDAY

Sales in hundreds.		High	Low	Last	Chg.	Bid
	A					
30	Abr & Str pf (7) AS (z)	100	100	100	— 1	100
19	Adams Exp (1)	10	9¼	9¼	— ⅝	9¼
7	Adams Millis (2)	27¼	27¼	27¼	— ½	27
1	Addressog (1)	11½	11½	11½	+ ¼	11
1	Advance Rume	3	3	3	....	3
9	Air Reduc (4½b)	64	62	62	— 4	62
88	Alaska Jun (.40)	13⅜	12½	12⅝	— ⅝	12⅝
43	Alleghany	4½	4	4½	— ⅜	4
2	Alleg pf $30 ww	12½	12	12½	— ¼	8
115	Al Chem & Dye (6)	80	75½	76	— 3¾	76
7	Allis Ch Mfg (1)	17½	16½	16½	— 1	16
4	Alpha P Cem (1)	11	11	11	+ ½	11
3	Amal Leather	1	1	1	....	½
7	Amerada (2)	15½	14½	15½	....	15
2	Am Ag Ch Del	7⅞	7⅛	7⅛	— 1⅛	7½
4	Am Bank Note (2)	24	23½	23½	— 1⅛	23½
1	Am Brake Shoe (2.40)	23	23	23	— 1¼	21½
10	Am Br Shoe pf (7) AS (z)	98	98	98	+ 1⅞	95½
227	Am Can (5b)	83⅝	81	81	— 3¼	81⅛
1	Am Can pf (7)	136	136	136	....	136
2	Am Car & Fdy (1)	13	12⅝	12⅝	— 1⅝	12⅝
20	Am Car & F pf (7) AS (z)	50	45⅛	45⅛	— 2⅞	45⅛
5	Am Chain	8	7½	7½	+ ¾	7½
1	Am Encaus Til	4	4	4	— ¼	3¾
2	Amer Europ	11	11	11	— 1	10⅞
95	Am & For Pow	14½	13½	13½	— 1⅜	13⅝
2	Am & F P $7 pf (7)	50⅛	50	50	+ 2¾	50
2	Am & F P 2d pf	26	26	26	— ½	26
1	Am Hide & Lea	3	3	3	....	2½
12	Am Home Prod (4.20)	46⅝	44¼	44¼	— 1¾	44¼
8	Am Ice (2)	11⅜	11¼	11¼	— ¼	11
18	Am Internat	8¾	8⅛	8¼	— ¼	8⅛
1	Am-La Fra & F	⅝	⅝	⅝	....	½
1	Am Loco (1)	11⅛	11⅛	11⅛	— ⅞	11⅛
1	Am Loco pf (7)	61	61	61	— ¼	61
26	Am Mach & F (1.40)	22¼	20¼	20¾	— 1¼	20¼
4	Am Metal	7¾	7	7	— ¾	6½
120	Am Meter 6% pf (6) AS (z)	36	36	36	— 5	35
90	Am Nat Gas pf AS (z)	3⅞	3⅜	3¾	....	3⅜
19	Am Pow & L (1a)	19⅝	18¾	18¾	— 2⅛	18½
2	Am P & L 6% pf (6)	70	70	70	....	60
43	Am Rad St San (.60)	9	8¼	8¼	— ⅝	8¼
10	Am Rad St S pf (7) AS (z)	119	119	119	+ 2	119
3	Am Repub	4¼	4	4	— ½	3½
13	Am Roll Mill	13⅝	13⅜	13⅜	— ½	12¾
5	Am Safety Razor (5)	33	32	32	— 2	31½
18	Am Smelt & R (1½)	24⅜	23	23	— ¾	23
1	Am Snuff (3)	31¼	31¼	31¼	— ¼	31
30	Am Snuff pf (6) AS (z)	101	100⅛	100⅛	+ ⅛	100
2	Am Solv & Ch	⅝	⅝	⅝	....	⅝
6	Am Steel Fdrs (1)	11	10¾	10⅞	— ⅛	10⅞
10	Am Steel F pf (7) AS (z)	85	85	85	+ ¼	75½
3	Am Sugar Ref (5)	40¾	40¼	40½	— ½	40
1	Am Sugar pf (7)	93	93	93	— ½	92⅞
311	Am Tel & Tel (9)	138¼	133	133½	— 3⅞	133½
16	Am Tob (5)	87	82¼	82¼	— 4	82
2	Am Tob pf (6)	118	118	118	....	117
52	Am Tob B (5)	89⅛	86	86	— 4¼	85½
10	Am Type F pf (7) AS (z)	85	85	85	+ 6¾	71
15	Am Wat Wks (3)	31¾	29¼	29¼	— 1¾	29½
3	Am W W 1st pf (6)	78⅜	78	78⅜	— 2⅝	77¼
4	Am Wat Wks cts (3)	28¾	27	27	....	26
12	Am Woolen	5⅝	4¾	4⅞	— 1¼	4⅝
8	Am Wool pf	25	22⅝	22⅝	— 1⅞	22½
1	Am Zinc L & S	4	4	4	....	3½
2	Am Zinc L & S pf	26⅝	25½	25½	— 1½	25
70	Anaconda	16	14¾	14⅞	— ⅝	14¾
1	Anacon W & C (1)	14¾	14¾	14¾	+ ¾	13⅝
1	Anchor Cap (2.40)	18	18	18	+ ¼	17½
2	Archer-Dan M	9	8¾	8¾	— ½	8½
6	Armour Del pf (7)	35	35	35	— 1	33
6	Arm of Ill A	1⅜	1⅜	1⅜	— ⅛	1⅜
10	Arm of Ill B	⅞	¾	⅞	+ ⅛	¾
6	Arm of Ill pf	9	8¼	9	+ 1	9
1	Arnold Const	4	4	4	+ ⅜	3¾
13	Assd Dry Gds (1)	12⅛	12	12⅛	....	12
39	Atch T & S F (10)	117	111	112	— 5	111
59	Atchison pf (5)	96½	95	96½	+ ½	95
2	Atl Coast Line (7)	68	67⅝	67⅝	— ⅛	65
1	Atl G & K I pf (5)	16	16	16	....	15¾
8	Atlantic Ref (1)	11¼	11	11¼	+ ⅛	11⅛
4	Atlas Pow (4)	23¾	22	22	— 2	21½
20	Atlas Pow pf (6) AS (z)	80	80	80	....	79
250	Auburn Auto (4a)	119½	111	111	— 8½	111
20	Autosales pf AS (z)	1½	1½	1½	....	1½
5	Aviation Corp	2¾	2¾	2¾	....	2⅝
	B					
3	Baldwin Loco	9⅜	8¾	8¾	— 1¼	8½
106	Balt & Ohio (4)	38	35⅛	36	— 3⅜	35⅜
140	Bamberger pf (6½) AS (z)	101⅜	101¼	101½	+ ¼	101
20	Barker Bros AS (z)	1¾	1¾	1¾	....	1⅝
19	Barnsdall A	6	5½	5⅞	....	5¾
20	Bayuk Cigar (3) AS (z)	21	21	21	....	20½
6	Beatrice Cr (4)	46	45⅛	45⅛	— 1⅞	45
1	Beatrice C pf (7)	95	95	95	+ 1½	93⅞
3	Beech-Nut P (3)	43	43	43	— 1½	43
2	Belg N Ry ptc pf (4.81h)	64¾	64½	64¾	— ¾	64½
46	Bendix Avia (1)	16⅝	15⅛	15⅞	— 1¼	15⅝
4	Best & Co (2)	29¾	28½	28½	— 1½	28½
76	Bethlehem St (2)	29⅜	28	28⅛	— 1⅝	28⅛
1	Beth St 7% pf (7)	87	87	87	— 3	85½
2	Blaw Knox (1)	11	11	11	— ½	11
7	Bohn Alum (1)	25½	25	25	— 1¾	24½
55	Borden (3)	48¼	45⅛	45⅛	— 3⅜	45¼
15	Borg-Warner (1)	12⅞	12	12	— 1⅛	12
18	Briggs Mfg (1½)	10⅛	9⅞	9⅞	— ⅛	9⅞
6	Brockway Mot	1¼	⅞	⅞	— ⅛	1
22	Bklyn-Man Tr (4)	39½	37¾	37¾	— 3⅛	37½
3	Bklyn Un Gas (5)	93⅝	93	93	— ⅛	88
5	Brunswick Bal	4	4	4	— 1	4
5	Bruns T & Ry	3⅝	3½	3½	....	3¼
5	Bucyrus-Erie	6⅜	6¼	6¼	— ¼	6
2	Bucy-E cvt pf	9	9	9	....	8½
9	Budd Mfg	2⅞	2½	2½	....	2½
10	Budd Mfg pf AS	24	24	24	— 1	21
17	Budd Wheel (1)	5⅜	4⅞	4⅞	— ⅛	4¾
1	Bullard Co	5⅝	5⅝	5⅝	— ⅛	4¼
40	Burr Ad Mch (1)	13⅛	12⅝	12⅝	— ⅝	12¼
10	Bush Ter 7% deb (7) AS(z)	60	60	60	....	50
10	Bush Ter Bl pf (7) AS (z)	90	90	90	....	....
1	Butte Cop & Z	1⅞	1⅞	1⅞	+ ⅛	1¾
29	Byers Co	18½	16⅛	16¼	— 2½	16¼
	C					
4	Calif Pack (2)	16	15⅝	15⅝	— ⅜	15½
6	Calumet & Hec	5	4⅞	5	....	5
2	Campbell Wy (1)	9⅞	9	9	— 1	9
12	Canada D G Ale (3)	19¼	18½	18½	— ¾	18¼
46	Canad Pac (1¼)	15	14	14	— ⅞	14
1	Cannon Mills (1.60)	19	19	19	....	19
1	Cap Admin A	8	8	8	....	7
672	Case (J I)	48¾	44	44	— 4¾	44
10	Case (J I) pf (7) AS (z)	67½	67½	67½	— 2½	67
9	Caterpil Tr (3)	15	14	14	— 1	14
3	Celanese	6	5⅜	5⅜	— 1⅛	5¼
100	Celotex pf AS (z)	14	14	14	....	13
1	Central Ag (1½)	17½	17½	17½	— ½	17
6	Century Rib M	6½	6¼	6¼	....	6
22	Cerro de Pas (1)	14¾	14	14	....	13½
3	Certain-teed	3⅝	3½	3½	....	3½
77	Ches & Ohio (2½)	31	29¼	29½	— 2½	29½
12	Ches Corp (3)	25¼	24	24	— 2½	24⅛
9	Chic Gt W pf	18½	17¼	17½	— 1	17¼
5	Chi M St P & P	3⅝	3⅛	3¼	— ¼	3⅛
30	Chi M St P & P pf	6	4⅞	5⅛	— 1	5
6	Chi & N W (4)	17½	16¾	16¾	— ¾	16½
1	Chic Pneu T	5¾	5¾	5¾	— ¼	5½
1	Chic Pneu T pf	12	12	12	....	11½
16	Chi Rk Is & P	27½	26	26	— 3⅞	25½
1	C R I & P 7% pf (7)	53	53	53	+ 1	50
1	Chick Cot Oil	8½	8½	8½	....	8½
1	Childs Co	10½	10½	10½	....	9¾
175	Chrysler (1)	14⅞	13⅝	13¾	— 1⅛	13⅝
12	City Stores	1⅜	1⅛	1⅜	+ ⅛	1⅛
120	City Stores A AS (z)	5	5	5	— 1	5
48	Coca Cola (7½b)	109⅛	105	105	— 4⅛	105
2	Coca Cola A (3)	50	50	50	....	50
3	Colgate-Palm (2½)	32½	32½	32½	— ¾	32¼
9	Coll & Aik	12½	11½	11½	— 1¼	11¼
3	Coll & Aik pf (7)	85	85	85	+ 5	80
1	Col Beacon	9	9	9	— ⅝	9
20	Col F & I pf (8) AS (z)	44⅜	40	40	+ 4	40
107	Colum G & E (1½)	21	19¾	19⅞	— 1⅜	19¾
1	Col G & E pf A (6)	84	84	84	+ 1	83
30	Colum Carb (4)	45	42	42¼	— 3¾	41½
5	Coml Credit (1.60)	11⅜	10⅞	10⅞	— 1⅛	10⅞
20	ComCr 6½% p ww(6½)AS(z)	66	65¼	66	— ⅞	66
100	Com Cr pf B (2) AS (z)	20	20	20	....	18
9	Com Invest Tr (2)	18¼	17⅛	17⅛	— 1⅛	17
2	Com Inv Tr cv pf (6k)	70	70	70	— 1	70
100	Com Inv Tr 7% pf (7) AS(z)	101	101	101	— 2	100
50	Com In Tr6½%pf(6½)AS(z)	99½	99½	99½	....	99½
81	Coml Solv (1)	11½	10⅝	10⅝	— ⅞	10⅝
125	Comwlth So (.40)	6	5½	5½	— ½	5½
3	Comwlth So pf (6)	78	75	75	— 3	73½
19	Congoleum Nairn (¼h)	11	10	10	— 1¾	9⅝
50	Con Cig 6½% p (6½)AS (z)	52	52	52	+ ½	49
1	Cons Film	5¼	5¼	5¼	— ⅝	5⅛
4	Cons Film pf (2)	11¼	10⅝	10⅝	— ⅞	10½
310	Consol Gas (4)	72⅝	67⅞	67⅞	— 4⅝	67⅞
9	Consol Gas pf (5)	101¼	100¼	100½	— ¼	100¼
1	Consol Text	½	½	½	....	½
1	Cont Baking A	7	7	7	....	6½
3	Cont Bak B	1	1	1	....	⅞
10	Cont Baking pf (8)	45¾	45	45	— ¾	41⅛
3	Contl Can (2½)	37¾	35⅞	35⅞	— 2⅜	35½
11	Cont Diam Fib	5½	5	5	— ½	5
9	Contl Ins (2.40)	27⅝	26	26	— 1¾	25¾
7	Contl Motor	1⅝	1½	1½	....	1½
32	Contl Oil Del	6⅞	6½	6½	— ¼	6⅜
9	Contl Shares	2	1¾	1¾	— ¼	1⅝
16	Corn Prod (3)	46½	43⅛	44	— 2⅝	44
30	Corn Prod pf (7) AS (z)	133	132	133	+ 3	130¼
10	Coty	4⅞	4¼	4¼	— ⅛	4¼
1	Cream of Wh (2¼b)	23	23	23	....	22
6	Crucible Stl	24	23½	24	— 1¾	23½
30	Crucible Stl pf (7) AS (z)	68	68	68	— 1	57½
20	Cuba R R pf (6) AS (z)	23	23	23	+ 2	25
1	Cudahy Pack (4)	33	33	33	....	31⅛
12	Curtiss Wright	2⅛	2⅛	2⅛	....	2⅛
7	Curtiss Wr "A"	3¼	3	3	— ¼	2⅞
10	Cushman 8% pf (8) AS (z)	74	74	74	— 1	70
1	Cutler Ham	13	13	13	— ⅝	12½
	D					
8	Davison Chem	6¼	5⅛	5¼	— 1	5
9	Del & Hud (9)	102	97½	97½	— 5¼	97
2	Del, Lack & W (4)	37	37	37	— 5	36
1	Den, R G & W pf	11	11	11	+ 2	9
2	Detroit Ed (8)	126	124¾	126	— ½	125
7	Diamond Mat (1)	16	15¼	15¼	— 1½	15¼
2	Diam Mat pf (1½)	24¾	24¾	24¾	— ¼	24¾
3	Dome Mines (1)	8¾	8¾	8¾	....	8½
9	Dominion St (1.20)	15⅝	15	15	— 1	14⅝
7	Douglas Airc (1)	13½	13	13¼	+ ¼	13
48	Drug Inc (4)	53½	50½	50½	— 2½	50¼
197	Du Pont de Nem (4)	61½	58	58	— 4⅜	58
6	Du Pont deb (6)	110½	110	110	....	109¾
	E					
40	Eastman Kod (8b)	112	107⅜	107⅜	— 4⅝	107
10	East Kod pf (6) AS (z)	121½	121½	121½	+ ½	121½
9	Eaton Ax & S (1)	9½	9¼	9¼	— ¼	9⅜
74	Elec Auto L (4)	27	25½	25½	— 2¼	25½
10	Elec Auto L pf (7) AS (z)	101	101	101	— 1½	98
2	Elec Boat	1½	1½	1½	— ⅜	1½
128	El Pow & Lgt (1)	21⅞	20¾	20¾	— 1½	20¾
1	El P & L 6% pf (6)	67	67	67	+ ¼	66
2	Elec Stor B (4)	34	33½	33½	— 1¼	32
20	Elec & Mus	4⅜	4	4⅛	— ¼	4⅛
30	Elk Horn Coal AS (z)	⅜	⅜	⅜	....	⅜
1	Endicott John (3)	32⅞	32⅞	32⅞	— ⅛	32
1	Eng P S 5½% pf (5½)	61	61	61	— 1½	61
3	Equit Office Bldg (2½)	19	19	19	— ¾	19
6	Erie R R	14⅞	13¼	13¼	— 1¾	12¾
1	Erie 2d pf	13⅜	13⅜	13⅜	— ⅛	12
	F					
1	Fairbanks Mor	7⅛	7⅛	7⅛	+ ⅞	7
11	Federal Wat S (1.20)	10⅛	9	9	— 1¼	9
3	Federated D St (¼h)	16¾	16⅝	16¾	— ¼	15½
9	Fid P Fire Ins (2.60)	29½	27	27	— 2¾	27
100	Filene's Sons pf (6½)AS(z)	98	98	98	— 1½	97½
3	Firestone T & R pf (6)	54⅞	54⅜	54⅜	+ ¼	54⅛
4	First Nat St (2½)	47½	47⅜	47½	+ 1	46½
2	Fisk Rubber	⅜	⅜	⅜	....	¼
4	Foster Wheel (1)	14½	13⅜	13½	— ¾	13¼
2	Fourth N Inv (.55h)	22	22	22	....	21
57	Fox Film A (2½)	9	7⅞	7⅞	— ⅞	7¾
10	Frank Sim pf (7) AS (z)	70	70	70	....	....
16	Freeport Tex (3)	18	17½	17½	— ⅞	17¼
	G					
30	Gamewell (3) AS (z)	24¾	22½	22½	+ ½	22
5	Gen Am Invest	4	3¾	3¾	— ⅛	3⅜
7	Gen Am Tank (4)	46	45½	45½	— 1½	45⅛
14	Gen Asphalt (2)	13⅛	12⅝	13	— 1	12¾
4	Gen Bronze	4¼	4¼	4¼	— ¼	4
130	Gen Cable pf AS (z)	20	19	19	— 2	20
1	Gen Cigar (4)	31	31	31	+ ½	29½
307	Gen Elec (1.60)	31¼	29½	29½	— 2¼	29½
45	Gen Elec spl (.60)	11⅜	11¼	11⅜	....	11¼
89	Gen Foods (3)	38½	36⅛	36⅞	— 1⅝	36½
12	Gen G & El A	3½	3⅛	3⅛	— ⅛	3⅛
2	Gen G & El cv pf (6)	27	26⅞	26⅞	— ⅛	27
1	Gen Ital Ed (2.61h)	23½	23½	23½	— ½	23½
8	Gen Mills (3)	33½	32½	32½	— 1⅜	32½
377	Gen Mot (3)	26⅝	25⅛	25⅛	— 1¾	25⅛
9	Gen Mot pf (5)	93	92	92¾	— ⅜	91¾
5	Gen Pub Serv	6½	6	6	— ¼	5⅞
6	Gen Rail Sig (5)	38	34	34	— 3¾	33
7	Gen Real & Ut	2	1⅞	1⅞	— ⅛	1¾
4	Gen Real & U pf	19	19	19	....	18
17	Gen Thea Eq	1⅝	1⅜	1⅜	— ⅛	1⅜
39	Gillette Safety R	13⅝	11½	11½	— 1⅞	11¼
3	Gillette cv pf (5)	51¼	50⅞	50⅞	— 3⅛	50¼
3	Glidden Co	6⅛	6	6	— ¼	6
1	Gobel Adolph	4⅝	4⅝	4⅝	— ¼	4½
19	Gold Dust (2½)	21¼	20½	20½	— ¾	20¼
12	Goodrich	7¼	6¾	6¾	— ½	6½
2	Goodrich pf	25¼	25	25¼	....	21
17	Goodyear T (3)	23½	22⅜	22⅜	— 1⅜	22¼
4	Goodyear T 1st pf (7)	64½	63	63	— 2	61⅞
1	Gould Coup A	1	1	1	— ½	1
11	Graham Paige	2½	2¼	2½	....	2½
3	Granby Con M (1)	7⅝	7½	7½	....	7¼
6	Grand Sil St	4¾	4⅜	4¾	+ ¼	4⅜
6	Grand Union	10¼	10⅛	10⅛	+ ¼	10
2	Grand Un pf (3)	36⅝	36½	36½	+ 1⅜	34
5	Grant (W T) (1)	33½	32¾	33⅛	....	33
19	Gt No Ry pf (4h)	28⅞	27	27	— 1¼	26½
3	Gt Nor Ir Ore ctf (2)	15⅛	15	15	....	15
6	Gt West Sug	7⅛	7¼	7½	+ ¼	7⅛
4	Grigsby Grun	2⅜	2¼	2¼	— ⅛	2⅛
2	Gulf St Steel	9½	9	9½	+ 1	9
	H					
10	Hack W pf A (1¾) AS (z)	27¼	27¼	27¼	+ ½	26¾
1	Hahn Dept St	3¼	3¼	3¼	— ¼	3¼
3	Hall Print (1.20)	12	11⅞	12	+ ⅛	11⅞
4	Harb Walker (1)	19	19	19	....	19
1	Hartman A	2⅞	2⅞	2⅞	+ ⅞	2¼
3	Hartman B	1⅝	1⅝	1⅝	+ ⅛	1½
30	Hawaii Pine AS (z)	13½	13	13	— 1	12
1	Hayes Body	1¾	1¾	1¾	+ ⅛	1⅝
1	Helme (G W) (5)	70	70	70	— 5	68
11	Hercules Pow (3)	36¾	36½	36¾	— ¼	36½
100	Hercules Pow pf (7) AS (z)	106	105½	105½	— ½	105½
2	Hershey Choc (5)	80	80	80	— ½	78
1	Homestake M (7.80)	102	102	102	— ½	100
2	Houd-Her B	4	4	4	— ¼	3¾
13	Houston Oil	29	26	26½	— 3	26½
19	Houston Oil new	5⅝	5⅛	5⅛	— ¾	5⅛
36	Howe Sound (2)	14¼	13¾	14¼	+ ¾	14⅛
9	Hudson & Man (3½)	32⅞	32	32	— 1⅜	31
2	Hudson & M pf (5)	60	60	60	....	55
10	Hudson Mot (1)	10½	10½	10½	....	10¼
12	Hupp Motor	5	4⅛	4½	— ½	4½
	I					
9	Illinois Cent (4)	31½	28½	28½	— 2¾	28½
7	Indust Ray (4)	28⅛	27½	27½	— 1	27½
1	Inger Rand (4)	53½	53½	53½	— 5½	53
5	Inspirat Cop	4⅜	4¼	4¼	— ⅝	4¼
3	Interb Rap Tr	11½	11	11	— ½	10
6	Interlake Ir	4⅞	4⅞	4⅞	— ⅛	4½
1	Internat Agri	1⅜	1⅜	1⅜	....	1⅜
1	Int Agr pr pf	9½	9	9	— ½	8
2	Int Bus Mach (6)	112	109¼	109¾	— 4¼	108½
1	Int Carrier Ltd (½)	6½	6½	6½	— ¼	6¼
7	Int Cement (4)	20	19½	19½	— 1⅞	19
53	Int Harvest (2½)	29¼	26⅝	26⅝	— 2	27
10	Int Hydro El A (2k)	13⅝	12⅝	13	— ⅜	13
12	Int Match ptc pf (4)	24	23	23	— 2	23
2	Int Mer M ctfs	5¼	5⅛	5⅛	— ⅜	4¼
111	Int Nick Can (.40)	9	8⅝	8¾	— ⅛	8⅝
10	Int Pap 7% pf AS (z)	10½	10½	10½	— 2½	11
1	Int Pap & P "A"	2½	2½	2½	+ ½	2
1	Int Pap & P "B"	1½	1½	1½	....	1½
1	Int Pap & P "C"	1⅛	1⅛	1⅛	....	1
3	Int Pap & P pf	13	12½	13	+ ½	13
80	Int Ry C Am AS (z)	4⅜	3⅞	4⅜	....	3⅞
710	Int Ry C Am pf (5) AS (z)	15	15	15	—15	15
1	Int Salt (3)	29	29	29	— 1¼	28¾
2	Inter Shoe (3)	43	43	43	— 1¼	43
2	Int Silver	25	22	22	— 2	20½
115	Int Tel & Tel (1)	17½	16	16¼	— 1½	16¼
3	Interst Dept St (2)	13⅞	13¼	13⅞	— ⅜	12½
	J					
4	Jewel Tea (4)	30¾	29⅛	29⅛	— 1	29½
29	Johns Manville (3)	39¼	37¼	37⅞	— 1⅞	37¼
220	Jones & L S pf (7) AS (z)	102⅛	102	102	— 2⅞	101
	K					
6	Kans City Southern	13⅝	13	13	— 1½	13¼
1	Kans City Southern pf (4)	35	35	35	— 1	35
1	Karstadt Rud	1	1	1	....	⅞
2	Kaufman Dept (1)	11⅛	11	11⅛	— ⅛	10¾
5	Kayser (J) (1)	9½	9⅜	9⅜	— ⅝	9¼
7	Kelly Spring	1¼	1¼	1¼	+ ⅛	1⅛
70	Kely Sp 6% pf AS (z)	15	15	15	....	14½
5	Kelsey Hay Wh	5	4⅞	4⅞	— ⅛	4¾
44	Kelvinator	8	7¾	7⅞	— ⅛	7¾
40	Kennecott (1)	13⅛	12¼	12½	— ⅛	12½
1	Kimberly Cl (2½)	26	26	26	....	25
20	Kresge (S S) (1.60)	22⅜	21½	21½	— 1¼	21½
2	Kress (S H) (1a)	37½	37½	37½	+ ½	33
145	Kreug & Toll (1.61)	7¾	7	7	— ¾	7
40	Kroger Groc (1)	21½	20⅜	20⅜	— 1⅝	20⅜
	L					
20	Lambert (8)	55½	52½	52½	— 3½	52
10	Lehigh P C pf (7) AS (z)	83¼	83¼	83¼	— 1¾	83¼
24	Lehman Corp (3)	43½	41¾	41¾	— 1⅛	41¾
1	Lehn & Fink (3)	21¼	21¼	21¼	....	20¾
3	Libbey O Ford Gl	8¾	8¾	8¾	+ ¼	8½
5	Ligg & Myers (4)	56¾	53	53	— 3¾	51
31	Ligg & My B (4)	56½	53¼	53¼	— 3¼	52½
1	Lily Cup (1½)	18½	18½	18½	+ ½	18½
6	Lima Loco (2h)	19⅝	19	19	— 1⅝	19
1	Link Belt (1.60)	21	21	21	....	21
3	Liquid Carb (2)	18	17¼	17¼	— ¾	16⅞
82	Loew's (3)	37⅛	34⅝	34¾	— 1⅞	34½
16	Loft	4¼	3⅞	3⅞	— ⅛	3¾
5	Loose Wil Bis (3b)	40	37¼	37¼	— 3¾	37
120	Loose W Bi 1st pf (7)AS(z)	120	119	120	....	119
67	Lorillard (P)	13⅝	11⅞	11⅞	— 1⅜	11⅞
1	Louis G & E A (1¾)	25	25	25	— ¼	23
5	Louisv & Nash (5)	43	41½	41½	— 7	41
2	Ludlum Steel	7¼	7	7	— ⅜	6½
	M					
14	Mack Trucks (2)	19½	18½	18½	— 1½	18½
5	Macy (R H) (3)	63⅝	62	62	— 3	61¾
5	Mad Sq Gar	3½	3½	3½	— ¼	3
3	Magma Cop (1)	10	9½	10	+ 1	9
20	Manh E Ry gtd (7) AS (z)	40	40	40	— 3	....
7	Manh El Mod gtd	15	14	14	— 2	14
4	Marine Midl (1.20)	15⅜	14⅞	14⅞	— ½	14¾
3	Marsh Field (2½)	17⅞	17¼	17¼	— ½	17
2	Math Alkali (2)	17½	17¼	17¼	— ¾	17¼
2	May Dept St (2½)	26⅛	25¼	25¼	— 1½	25
2	McCall (2)	22	20⅞	20⅞	— 1⅛	20½
19	McKeesport T (4)	45½	43½	43½	— 3⅝	43
4	Mckess & Rob (1)	7⅝	7⅜	7⅜	— ⅛	7¾
827	McKess & Rob pf (3½) AS	22	21¾	21¾	— ⅛	21½
1	McLellan St	3½	3½	3½	+ ⅜	3½
1	Mengel	2½	2½	2½	— ½	2½
5	Miami Cop	4	3½	3½	— ½	3¼
5	Mid-Cont Pet	6¾	6½	6½	— ¼	6½
8	Midland Steel (3)	11¼	10⅛	10⅛	— ⅞	10
6	Minn Mol Imp	2¼	2	2	— ½	2
1	Minn & St L	¼	¼	¼	....	....
10	Minn St P & SSMII(4)AS(z)	15	15	15	....	14
26	Mo Kan T	9¼	8¼	8½	— 1	8
4	Mo K T pf (7)	28	27	27	— 3	21
21	Mo Pac	15½	14⅛	14⅛	— 2⅛	14⅛
4	Mo Pac pf (5)	36½	35⅛	35⅛	— 3⅝	35½
3	Monsanto Ch (1¼)	19⅞	19⅞	19⅞	— ⅛	19½
118	Montgom Ward	11¾	11	11	— ⅝	11⅛
4	Morrell & Co (3)	34½	33	33	....	33
2	Mother Lode	⅜	⅜	⅜	....	⅜
1	Moto Met Gau	1⅛	1⅛	1⅛	....	1¼
1	Motor Prod (2)	21¾	21¾	21¾	— ⅜	21
7	Motor Wheel (1)	8	7⅞	7⅞	— ⅛	7¾
6	Munsingwear (2)	15	14⅜	14¾	+ ¼	14½
5	Murray Corp	7⅛	7	7	— ⅛	6¾
	N					
21	Nash Motors (2)	21	19	19	— 1⅞	18¾
10	Nash Ch & St L (3) AS (z)	35	35	35	....	35
40	Nat Air Trans AS (z)	6⅞	5	6½	+ 1½	4¾
4	Nat Bell Hess	3¾	3½	3¾	....	3½
65	Nat Biscuit (2.80)	46⅜	43⅞	43⅞	— 2⅜	43⅜
37	Nat Cash R A	18	16⅝	16⅝	— 1⅞	16⅞
104	Nat Dairy Pr (2.60)	27½	25⅞	25⅞	— 1⅜	25⅞
1	Nat Distill (2)	21⅞	21⅞	21⅞	+ ⅛	21
50	Nat Lead pf B (6) AS (z)	110	110	110	....	110
22	Nat Pow & Lgt (1)	17¼	16⅜	16¾	— 1	16⅜
4	Nat Radiator	¼	¼	¼	....	¼
1	Nat Ry Mex 2 pf	⅛	⅛	⅛	....	⅛
2	Nat Steel (2)	25	24¾	25	....	24¾
20	Nat Sup pf (7) AS (z)	44	44	44	— ¾	40½
3	Nat Surety (2)	23½	21¾	21¾	— 2¼	21
1	National Tea (1)	11	11	11	— ½	10½
23	Nev Con Cop (.80)	6½	6	6	— ½	6
2	Newton Steel	5¼	5	5¼	+ ¾	4¼
163	N Y Central (4)	62⅝	58½	58¾	— 4	58¾
1	N Y Ch & St L	18½	18½	18½	....	17
3	N Y Ch & St L pf	22	20½	20½	....	18
5	N Y Investors	3½	3⅛	3⅛	— ⅜	3¼
26	N Y N H & H (4)	45	41⅞	42	— 3	41
1	N Y N H pf (7)	90	90	90	— 1	88
10	N Y Ont & W	9⅝	8½	8½	— 1¼	8½
6	N Y Shipbldg	4½	4¼	4½	+ ⅛	4¼
10	N Y Steam $7 pf (7) AS (z)	105	105	105	— 1½	105
40	N Y Steam $6 pf (6) AS (z)	101½	99½	99½	— 1½	99½
13	Noranda Mines	12⅛	12	12	— ½	11¾
2	Norfolk & W (10)	135¾	134½	134½	— 1½	131
166	North Amer (10%j)	37	35⅞	35½	— 2¼	35⅜
3	North Am pf (3)	48	48	48	+ 4	44
61	No Am Aviat	5	4⅞	5	....	4⅞
2	No Am Ed pf (6)	90⅜	90⅜	90⅜	+ ⅜	85
2	No Ger Lloyd (2.56h)	5	5	5	— 6½	4
32	Northern Pac (3)	25⅝	24½	24½	— 2¼	24⅜
1	Norwalk T & R	¾	¾	¾	— ¼	¾
	O					
4	Ohio Oil	7½	7¼	7¼	— ⅝	7⅜
10	Orpheum pf AS (z)	17⅛	17⅛	17⅛	— ⅛	16½
8	Otis Elev (2½)	25⅞	24	24	— 2	24
7	Otis Steel	4¼	4	4⅛	....	4⅛
60	Outlet pf (7) AS (z)	109⅞	109¾	109¾	— ¼	110
	P					
10	Pacific G & E (2)	36	34	34	— 1¾	34
14	Pacific Light (3)	41	39½	39½	— 2¼	39
110	Pacific Mills AS (z)	10½	10⅜	10⅜	— ⅞	10
30	Pac T & T (7) AS (z)	108⅝	108½	108½	— 6½	108½
61	Packard Mot (.40)	5¼	5	5	— ⅛	5
1	Pan-Am Pet B (.80h)	22	22	22	+ 1⅞	22
104	Param Publix (2½%j)	13¾	12½	13	— 1	12½
1	Park & Til	3⅛	3⅛	3⅛	....	3
2	Park Utah	1⅜	1⅜	1⅜	+ ⅛	1½
1	Parmelee Tr	1¾	1¾	1¾	— ¼	1⅝
5	Pathe Exch	1⅛	1	1	....	1
1	Pathe Exch A	3½	3½	3½	— ⅜	3¼
8	Patino Min	7	7	7	....	7
2	Penick & Ford (1)	28	28	28	— 1	28
10	Penney (J C) (2.40)	35	33⅛	33⅛	— 1⅞	33
1	Penn Dix Cem	1½	1½	1½	+ ¼	1¼
73	Penn R R (3)	35⅝	33⅞	33¾	— 3¼	33¾
1	Peoples Drug (1)	24	24	24	+ ½	22⅞
20	Peoples Gas Ch (8)	155½	149½	150	— 7½	150
100	Pere M pr pf AS (z)	26	26	26	— ⅛	20¼
2	Pet Milk	12	12	12	....	10
13	Petro Corp (1)	5	5	5	— ¼	5
12	Phelps Dodge	8	7⅞	7⅞	....	7½
1	Phila Co 6% pf (3)	46⅞	46⅞	46⅞	— ¼	44¼
10	Phila R C & I	4⅞	4¼	4¼	— ¼	4
3	Philip Morris (1)	10½	10	10½	— ½	10
10	Phil Jones pf (7) AS (z)	39	39	39	— 1	39
22	Phillips Pet	6⅛	5¾	5¾	— ⅜	5¾
3	Pierce Oil	⅝	½	½	....	½
1	Pierce Pet	1⅜	1⅜	1⅜	+ ¼	1⅛
6	Pills Flour (2)	23½	22⅞	23	— ½	22½
3	Pirelli (3.13h)	28¼	28¼	28¼	+ 1¼	27
5	Pitts Coal	8	8	8	+ 1½	8
40	Pitts United pf (7) AS (z)	50	50	50	....	35
3	Porto R Am T A	3⅞	3¾	3⅞	— ¼	3⅛
1	Post T & C 7% pf	9⅞	9⅞	9⅞	+ ⅞	9
1	Prairie Oil & G	7	7	7	+ ⅛	6¾
27	Prairie Pipe Line	8¾	8⅛	8⅛	— ⅞	8
7	Pressed Steel Car	2½	2⅛	2⅛	— ⅛	2⅛
1	Pressed Steel Car pf	12⅝	12⅝	12⅝	+ ½	12
12	Procter & Gamble (2.40)	47¼	45¾	46	— ½	45⅜
10	Procter & Gamble pf (5) AS	110	110	110	....	110
10	Prod & Ref pf AS (z)	5⅜	5⅜	5⅜	....	4½
47	Pub Ser N J (3.40)	64¼	60½	60¾	— 2¾	60¾
1	Pub Ser N J 6% pf (6)	105	105	105	+ 1	105
4	Pub Ser N J 5% pf (5)	92½	92	92	— ½	90¼
1	Pub Ser El & G $5 pf (5)	100½	100½	100½	+ 3½	100
39	Pullman (4)	30⅞	29	29	— 1¼	28
6	Pure Oil	6	5½	5½	— ⅜	5¼
180	Pure Oil pf (8) AS (z)	70	68	70	....	72
9	Purity Bak (3)	16⅛	15⅜	15⅜	— ¾	15⅜
	R					
240	Radio	13¾	12¾	12⅞	— ¾	12¾
6	Radio pf B (5)	32¼	30	30	— 2	30
1	Radio pf (3½)	44½	44½	44½	....	44
69	Radio-Keith-O	8¾	8	8	— ⅝	8
150	Railroad Sec (4) AS	21½	21½	21½	+ 1½	20
1	Raybestos-Man (1.60)	12⅞	12⅞	12⅞	— ¼	12¾
6	Real Silk	4⅛	3⅞	3⅞	— ¼	3⅝
14	Reming Rand	4⅛	4⅜	4½	— ⅜	4⅜
4	Reo Motor (.40)	4⅝	4⅜	4½	+ ⅛	4⅛
9	Repub Steel	7⅝	7⅜	7⅜	— ⅛	7⅜
2	Rep St cv pf	16½	16	16	— ½	16
3	Reynolds Met (1)	10	9¾	10	— ¼	9¾
50	Reynolds Tob (3) AS (z)	69¼	69	69	....	69¼
37	Rey Tob B (3)	40½	39⅛	39¾	— 1	39⅝
2	Rossia Ins (2.20)	10½	10½	10½	— 1¼	10⅝
9	Royal Dut sh (2.2789h)	18⅞	18¼	18¼	+ ⅜	18½
	S					
24	Safeway St (5)	50⅛	46	46	— 5	45½
60	Safe St 6% pf (6) AS (z)	79	78	78	....	78
3	St Jos Lead (1)	12⅛	12	12	— ⅞	12
8	St L San Fr	11	10	10	— 1¼	10
5	St L San F pf (6)	14⅜	13	13	— 1½	13
2	Schulte Ret	5	5	5	+ ⅜	4¾
17	Seaboard Air	½	⅜	½	....	⅜
7	Seaboard Oil	8	7½	7½	— 1	7½
1	Seagrave (.40)	3⅜	3⅜	3⅜	— ¼	3⅜
74	Sears Roebuck (2½)	39	36⅜	36½	— 2½	36⅜
2	Second Nat pf	38	37½	37½	+ 1	36
14	Servel Inc	5¼	4⅜	4⅜	— ⅜	4⅜
8	Sharon St H	6	5¼	5¼	+ 1¼	4⅞
1	Sharp & Dohme	5⅛	5⅛	5⅛	— ⅝	5
1	Sharp & Doh pf (3½)	38	38	38	....	37⅛
3	Shattuck (F G) (1)	13⅛	13⅛	13⅛	— ⅜	13
6	Shell Union	4⅛	4⅛	4⅛	+ ⅛	4⅛
2	Shubert Theater	2	2	2	....	1⅛
14	Simmons	10½	10	10	— 1	10
15	Simms Pet	5⅛	4⅞	5	— ⅛	5⅛
39	Sinclair Con	7	6⅜	6⅝	— ¼	6½
1	Skelly Oil	4⅞	4⅞	4⅞	— ¼	4⅜
6	Skelly Oil pf ww	14⅛	14	14	— ⅛	13½
2	Snid Pack pf	6⅝	6⅛	6⅛	+ ½	6¼
39	Socony Vacuum (1.60)	14⅛	14	14	— ½	14
2	Solv A In pf ww (5½)	50½	50½	50½	— 4½	50
19	South Calif Ed (2)	35	34	34	— 1	33⅛
25	Southern Pac (6)	56⅛	52	52	— 5⅜	52
9	So P R Sug	9⅝	8½	8½	— ½	8½
11	Southern Rail (6h)	18⅝	18	18	— 1⅝	17½
20	Spald 1st pf (7) AS (z)	95	95	95	— 4	95
12	Spicer Mfg	6	6	6	— ⅛	6
15	Spicer pf "A" (3)	20	20	20	....	18
75	Stand Brands (1.20)	15⅜	14¾	14⅞	— ⅞	14¾
58	St G & El (3½)	38½	35	35	— 3	35
5	Stand G & E pf (4)	48	46	46	— 1¾	45¾
4	St Oil Ex pf (5)	95	94	95	....	95
36	St Oil Cal (2½)	32⅝	30⅝	30⅝	— 2⅛	30⅛
8	St Oil Kan	10½	10	10⅜	— ½	10
140	St Oil N J (2b)	31⅞	30¼	30⅞	— 1	30½
1	Starrett (L S) (2)	10⅝	10⅝	10⅝	— ⅝	10⅝
1	Sterl Sec A	1⅜	1⅜	1⅜	....	1½
2	Sterl Sec pf	2⅝	2⅝	2⅝	— ⅝	2⅜
3	Sterl S cv pf (3)	22¼	22¼	22¼	— 1¼	22¼
17	Stewart Warn	7½	7	7	+ ⅛	7
12	Stone & Web (3h)	18	17	17	— 1¾	17
9	Studebaker (1.20)	12	11⅝	11½	— 1⅛	11⅛
1	Sun Oil (1)	31⅛	31⅛	31⅛	— ⅞	31
10	Sun Oil pf (6) AS (z)	90	90	90	....	89
1	Superheater (2½)	22½	22½	22½	— ⅝	20⅝
3	Superior Oil	⅝	⅝	⅝	....	½
	T					
7	Tenn Corp	3	3⅛	3	....	3
22	Texas Corp (2)	18⅝	18	18½	— ¼	18⅜
26	Tex Gulf Sul (3)	25⅝	24¼	24¼	— 1⅛	24¼
27	Tex Pac L Tr	6¾	6	6	— ½	6
2	Thatcher	6⅞	6¾	6⅞	+ ⅞	5¾
6	Third Ave	7⅛	7	7	— 1	7
3	Thompson Prod (1.20)	9¼	9¼	9¼	....	7¾
16	Tide Wat As	4	3¾	3⅞	— ½	3⅞
5	Tide Wat As pf (6)	29	28	28	+ 1½	27
1	Tide Wat Oil pf (5)	40	40	40	....	36
3	Timk Det Ax	5¾	5½	5¾	+ ½	5½
10	Timk Roll B (2)	25	23¼	23¼	— 1¾	23¼
15	Tob Prod	2⅝	2½	2½	....	2⅜
3	Tob Prod A (.80)	8¼	8¼	8¼	+ ¼	8
63	Transamerica	4¾	4¼	4½	— ¼	4⅜
1	Transue & Will	6	6	6	....	5½
51	Tri Cont Corp	4¼	3¾	3⅞	— ¼	3¾
1	Tri Cont pf (6)	61	61	61	+ 9	60
9	Trico Prod (2½)	28	25	25	— 3⅜	25
3	Twin City R T	4	3½	3½	— ¾	3½
130	Twin City pf (7) AS (z)	20¼	19⅝	19⅝	— ⅝	14
	U					
9	Underwood Ell (4)	32½	31½	31½	— ¾	31
96	Union Carbide (2.60)	34¾	33⅝	33⅝	— 1¾	33½
8	Union Oil Cal (2)	16⅛	14⅞	15¼	— ⅛	15
10	Union Pac (10)	117¼	114¼	114¼	— 5¼	113½
3	Union Pac pf (4)	73½	71⅞	73½	....	71
142	Unit Aircraft	16	14⅝	14⅝	— 1½	14⅝
1	Uni Aircraft pf (3)	44½	44½	44½	....	44
3	Unit Bisc (2)	26	24	24	— 3	24
7	United Carbon	10¾	10½	10¾	— ⅝	10⅝
4	Unit Cigar	2⅜	2⅛	2⅛	— ½	2⅛
258	United Corp (¾)	13⅝	13	13⅛	— ⅝	13
10	United Corp pf (3)	40¼	39⅛	39½	— 1¼	39¼
1	Un Elec Coal	4	4	4	....	3¾
11	Unit Fruit (4)	33½	32¼	32¼	— 3¼	32
125	Unit Gas Im (1.20)	23⅝	22¼	22¼	— 1	22¼
4	Un G Im pri pf (5)	98½	98	98	— 1	97⅝
1	U S Express	⅝	⅝	⅝	+ ⅛	⅝
2	U S & For Sec	3⅝	3½	3½	....	3
3	U S Gypsum (1.60)	27	26½	26⅝	— 1⅝	26½
15	U S Ind Al	24⅛	23⅛	23⅝	— 1⅝	23⅛
1	U S Leath A	5⅛	5⅛	5⅛	— ⅛	4⅞
4	U S Pipe (2)	13⅝	13⅛	13½	— ⅝	13¼
1	U S Pipe 1st pf (1.20)	15	15	15	....	14⅝
3	U S Real & Im (1)	13¼	13¼	13¼	+ ¼	12⅝
12	U S Rubber	7⅝	7⅛	7⅛	+ ⅛	7
1	U S Rubber 1st pf	12	12	12	— 2	11¾
23	U S Smelt & R (1)	16¾	15¾	16⅛	+ ⅛	15¾
1	U S Smelt pf (3½)	37	37	37	....	37
489	U S Steel (4)	70⅜	67⅞	68¼	— 2⅝	68¼
13	U S Steel pf (7)	124¼	122½	124	+ 1½	123
1	U S Tobacco (4.40)	62	62	62	+ ½	60
7	United St A	2⅝	2⅝	2⅝	....	2½
5	United St pf (4)	27½	27½	27½	— 2½	27¼
10	Univ Leaf pf (8) AS (z)	94½	94½	94½	+ ½	94
20	Util P & Lt A (2k)	12	11⅝	11⅝	— ⅝	11⅝
	V					
4	Vadsco	⅜	⅜	⅜	— ⅛	⅜
42	Vanadium	18	17	17⅜	— 1¼	17
60	Van Ra 1st pf AS (z)	37	35	37	+ 1	34
6	Virg Car Ch	1	¾	¾	....	¾
1	V C Ch 6% ptc pf	4½	4½	4½	— ¼	4¼
100	Va El & P 6% pf (6) AS (z)	97	96	96½	— 1½	96½
100	Vulcan Detin (4) AS (z)	37	36⅛	36⅜	— 1⅛	36
	W					
11	Wabash Ry	8⅜	7⅛	7⅛	— 1¾	7
2	Wabash pf A	15⅛	13⅞	13⅞	— 1⅛	13
1	Waldorf Sys (1½)	20¼	20¼	20¼	+ ¼	20
3	Walworth	4	3⅝	3⅝	— ⅜	3¾
1	Ward Bak B	2¼	2¼	2¼	— ⅜	2½
1	Ward Bak pf (7)	32	32	32	+ 1	31½
86	Warner Pict	6⅝	6⅜	6⅛	— ⅜	6⅛
1	Warner Pic pf (3.85)	18	18	18	+ 2	16
4	Warner Quin	1½	1½	1½	— ⅛	1⅛
7	Warren Bros	7⅝	7⅜	7⅝	+ ½	7⅛
110	Warren Br cv pf (3) AS (z)	19	18	18	....	18
6	Wesson Oil & S (2)	15	14⅝	15	+ 1	15
10	W Penn El A (7) AS (z)	80	80	80	....	75
150	W Penn El 7% pf (7) AS (z)	86⅛	85⅛	86⅛	— ½	85
30	W Penn El 6% pf (6 AS (z)	78	75½	75½	+ ⅜	75
60	W Penn P 6% pf (6) AS (z)	103⅝	103½	103½	— ¼	102
4	West Dairy B	4⅞	4⅜	4⅜	— ⅜	4⅜
5	Western Mary	9⅝	8¼	8¼	— 1¼	8¼
1	West Mary 2 pf	9½	9½	9½	+ ⅛	7½
2	West Pacific	4¼	4	4¼	....	3½
3	West Pac pf	8½	8¼	8½	....	8
12	West Un Tel (8)	93	91¾	91¾	— 6½	90¼
3	Westingh Air (2)	18⅞	18⅞	18⅞	— ⅜	18½
125	West El & Mfg (2½)	48¼	45¾	46	— 2¼	46
40	West E & M 1 pf (2½)AS(z)	87½	86	87½	+ 1½	86
1	Weston El Ins	8½	8½	8½	— 1	8½
5	Westvaco Chl (2)	14	12½	12½	— 1½	12⅛
1	Wheeling Stl	12½	12½	12½	....	6½
1	Wheel Stl pf (6)	50	50	50	....	....
38	White Motor	10½	9⅛	9⅛	— 1	9
1	White Sew M	2¼	2¼	2¼	+ ⅛	2⅛
2	Wilcox O & G	3⅜	3⅜	3⅜	....	3⅜
4	Willys Over	2⅝	2⅛	2⅝	....	2¼
1	Willys Over pf	25	25	25	+ 5	18
13	Wilson A	2¾	2¼	2¾	+ ½	2½
449	Woolworth (2.40)	53⅞	51	51	— 3¼	51
30	Worth P & M	26½	25	25	— 2½	24⅝
10	Wrigley Jr (4)	58¼	58	58	....	57⅛
	Y					
11	Yell Tr & C	5¼	5	5	— ¼	5
30	Yell Trk 7% pf AS (z)	27	26	26	— 1	25⅛
1	Young Sh & T	24	24	24	....	23¼
	Z					
11	Zonite Prod (1)	7⅝	7¼	7¼	— ⅝	7¼

Total sales, 1,248,167; week ago, 4,301,464; year ago, 3,389,030; two years ago, 3,107,050; January 1 to date, 467,060,071; year ago, 665,495,918; two years ago, 866,983,190.

XD—Ex dividend. XR—Ex rights. AS—Actual sales. (a) Plus extras. (b) Including extras. (d) Partly stock. (e) Paid in scrip. (f) Paid last year. (h) Paid so far this year. (j) Payable in stock. (k) Cash or stock. (l) Payable when earned. (z) Unit of trading ten shares.

Wall Street Briefs

New York, Oct. 13 (A.P.).—Tide Water Power Co., operating unit of National Electric Power Co. system, has acquired the electric system and waterworks properties of Morehead City, N. C. Both properties had been municipally owned and operated.

Lily-Tulip Cup Corporation has retired through purchase its outstanding 7 per cent cumulative preferred stock issue, amounting to $300,000. The capitalization now consists of 189,545 shares of common stock, and the corporation has no senior securities of any kind outstanding and no bank loans.

The annual meeting of P. Lorillard Co., scheduled for today, has been postponed until October 21.

Directors of General Gas & Electric Corporation have sent a letter to stockholders advising them that the company, to maintain a steady cash income, has exchanged certain of its investment holdings for dividend paying securities of Associated Gas & Electric Co.

Associated Telephone Utilities system reported it had added more than 1,200 new telephones to lines of Ohio companies as a result of a special sales campaign during September.

Wesson Oil & Snowdrift Co. and subsidiaries report net profit for the year ended August 31 was $2,546,861, equal to $1.86 a common share, compared with $3,298,420, or $2.78 a share, in the preceding fiscal year.

Lehigh Valley Coal Corporation reported for the quarter ended September 30 net income of $26,625, against $183,508 in the like quarter last year.

More than 500 industrial companies have reported earnings for the first half of the current year, indicating a decline in aggregate net of 53 per cent, as compared with the corresponding period of 1930, a compilation by Standard Statistics Co. shows. Railroad earnings declined 61 per cent, while utilities gained 2 per cent.

Directors of the New Orleans, Texas & Mexico Railroad today voted the regular quarterly dividend of 1¾ per cent on common stock, payable November 30 to stockholders of record November 13.

LOCAL PRODUCE MARKET.

BUTTER—One-pound prints, 37; tubs, 36.

POULTRY—Alive: Turkeys, young toms and hens, 30; old toms, 20@25; chickens, 3lbs. and over, 18@22; 2 to 2½ lbs., 18@22; 1½ lbs. to 2 lbs., 23@25; hens, large, 20@23; small, 18@20; Leghorn hens, 14@16; roosters, 12@14; keats, young, 40@50; old, 25@35. Dressed: Turkeys, old toms, 25@35; young toms and hens, 35; chickens, 3 lbs. and over, 22@25; 2 to 2½ lbs., 22@25; 1½ to 2 lbs., 28@30; hens, large, 25@28; small, 23; Leghorn hens, 18@20; roosters, 16@18; ducks, Long Island, 18@19; keats, young, 55@60; old, 30@40.

EGGS—Hennery, 33@35; current receipts, 20@24.

MEAT—Beef, prime, 17½@18; choice, 16½@17; good, 15@16; fair, 12½@14; cow, 10@12; veal, tops, 17; medium, 15@16; fair, 12½; pork loins, 8 to 10 lbs., 21@22; 10 to 12 lbs., 19@20; 14 to 16 lbs., 17@18; lamb, top, 17; good, 15@16; fresh hams, 19; smoked hams, 21; strip bacon, 22@23; lard, bulk, 9½@10; packages, 10½@11; compound, 8@8½.

LIVE STOCK—Hogs, light, 5.25@5.60; medium, 5.40@5.70; heavy, 5.00@5.70; pigs, 5.00@5.25; roughs, 3.00@4.00; calves, 5.00@10.00; lambs, 5.00@7.00.

FRUITS—Winter watermelons—Supplies, light; market, steady. Colorado, standard crates, 1.50@1.75. Cantaloupes—Supplies, light; demand, light; market, steady. Colorado, pink meats, standard flats, 12s and 15s, 1.25. Honeydews—Supplies, light; market, weak. California, fair quality, standard crates, 1.25; jumbo crates, 75. Persian melons—Supplies, light; market, steady. California, pony crates, 1.75; standard crates, 2.00; jumbo crates, 2.00@2.25. Winter bananas, 1.75; nearby bananas, 25@1.00; peaches, Pennsylvania, 2.25; clings, 2.00; crabapples, 1.50; oranges, 4.50@6.00; lemons, 6.50@8.00; limes, Persian, per 100, 2.50; California, per 100, 1.60@1.75; grapefruit, 4.50@5.00; cranberries, 25 lbs., 2.00; damsons, 1.00; persimmons, 1.50@2.00; plums, best grade, 2.25@2.50; currants, 5.00@5.10; figs, 4.00@5.00. Grapes—Eastern stock: Supplies, liberal; market, steady. New York, U. S. No. 1, table stock, 2-quart baskets, various varieties, 11@13; 12-quart climax baskets, various varieties, 35@40; cartons, containing 12 2-quart baskets, 1.35@1.50. Western stock: Market steady. California, lugs, Flame Tokays, 2.15@2.25, mostly 2.00. Pears—Eastern stock: Supplies, light; market, steady. New York, bushel baskets, Seckels, 1½-inch minimum, best, 2.25@2.50; 1¼-inch minimum, 1.75; Kieffer, U. S. No. 1, medium size, 1.00. Western stock: Market, steady. Oregon, boxes, 3.00@3.25; Washington, boxes, Flemish Beauty, extra fancy, 2.50@2.75. Casabas — Supplies, light. California, standard crates, mostly 6s, 1.50.

APPLES—Bushel baskets; truck receipts, moderate; supplies, liberal; market, steady. Virginia, Grimes, No. 1, 2¾-3 inches, 1.25; No. 1, 2½ inches up, 1.00; unclassified, 2½ inches up, 50@75; unclassified, 2¼ inches up, 40@50; Delicious, U. S. No. 1, 2¾-3 inches, 1.25; U. S. No. 1, 2½ inches up, 1.00; U. S. No. 1, 2½ inches up, Staymans, 1.00, few higher; U. S. utility, 2½ inches up, Staymans, 65@75; U. S. No. 1, 2½ inches up, Jonathans, 1.00; fair condition, 75. Pennsylvania, U. S. No. 1, 2½ inches up, Grimes, ripe, 75. Boxes: Demand, light; market, steady. Delicious, very large size, extra fancy, mostly around 2.50; large size, 2.25; Jonathans, medium to large size, extra fancy, 2.00.

CABBAGE—Supplies, moderate; market, steady. New York and Pennsylvania, 100-lb. sacks, Danish type, mostly around 1.00.

CELERY—Supplies, moderate; demand, moderate; market, steady. New York, 2-3 crates, washed, 2.00@2.25, few 2.50.

LETTUCE—Western stock: Supplies, moderate; demand, light; market, steady. California, crates, Iceberg type, 4-5 dozen, 3.25@3.50. Eastern stock: Supplies, light; market, dull. New York, 2-dozen crates, big Boston type, best 75; poor condition, 25; truck receipts, 2-dozen crates, big Boston type, fair condition, 50.

ONIONS—Supplies, moderate; market, steady. 50-lb. sacks, Yellows, U. S. No. 1: Indiana and Ohio, medium, 1.25; Michigan, small, 1.00@1.10; medium size, 1.25; New York, 80 per cent 2 inches and larger, 1.40@1.50; Washington, 50-lb. sacks, Valencia type, U. S. No. 1, 3 inches, mostly around 1.75.

POTATOES—Supplies, liberal; demand, moderate; market, steady. New York, 150-lb. sacks, Cobblers, U. S. No. 1, 1.65@1.75; Maryland, 150-lb. sacks, Cobblers, U. S. No. 1, 1.75; Long Island, 150-lb. sacks, Cobblers, U. S. No. 1, 1.85@1.90; Maine, 150-lb. sacks, Green Mountains, U. S. No. 1, 1.75@1.85; Idaho, 100-lb. sacks, Russet Burbanks, U. S. No. 1, 2.25.

SWEET POTATOES—Truck receipts, moderate; supplies, moderate; market, steady. Virginia, Norfolk section, bushel baskets, Jersey type, No. 1, 50; stave barrels, Jersey type, U. S. No. 1, 1.25; North Carolina, bushel baskets, Jersey type, U. S. No. 1, 50; bushel baskets, Porto Ricans, U. S. No. 1, 75; Delaware and Eastern shore Virginia, bushel baskets, Jersey type, U. S. No. 1, 50.

SNAP BEANS—Truck receipts, moderate; supplies, moderate; demand, moderate; market, steady. Bushel hampers, flat type, Eastern Shore Virginia and New Jersey, 1.00@1.25; few higher.

LIMA BEANS—Truck receipts, light; supplies, light; demand, moderate; market, slightly stronger. New Jersey, bushel hampers, 2.00@2.25.

SPINACH—Truck receipts, light; supplies, light; demand, light; market, dull. Maryland, bushel baskets, mostly around 75.

CAULIFLOWER—Supplies, moderate; demand, light; market, about steady. Colorado, pony crates, 1.75@2.00; mostly 1.75; New York, crates, best 1.00; poorer, 50.

EGGPLANT—Truck receipts, light; supplies, light; demand, light; market, steady. New Jersey, bushel baskets, 50@75.

PEPPERS—Truck receipts, moderate; supplies, moderate; demand, light; market, dull. New Jersey, bushel baskets, 50@60.

CARROTS—Supplies, light; demand, light; market, steady. Colorado, crates, 3.25@3.50.

TOMATOES—Truck receipts, light; nearby truck receipts, liberal; supplies, light; demand, light; market, weak. New Jersey, 12-quart climax baskets, green and turning, unwrapped, 50; poorly graded, 25@35.

CUCUMBERS—Express receipts, light; supplies, light; demand, light; market, dull. Florida, bushel hampers, fancy, 2.50@3.00, few higher; choice, 1.50@2.00.

SQUASH—Express receipts, very light; supplies, light; demand, light; market, dull. Florida, bushel hampers, white, wrapped, fancy, mostly around 2.50.

KALE—Truck receipts, light; supplies, light; demand, light; market, steady. Maryland, bushel baskets, 50.

CHICAGO GRAIN.

Chicago, Oct. 13 (A.P.).—War clouds in the Far East gave the wheat market an upward trend today, with reports current that Russia might eventually be involved. A sharp decrease of the amount of wheat afloat for importing countries was an additional bullish factor, and so too was 3,434,000 bushels decrease in the United States wheat visible supply total. Export purchases of North American wheat over the holiday were estimated at as high as 2,000,000 bushels, mostly Canadian.

Wheat closed firm, unchanged to ½ cent advance, corn ½ to ⅞ off, oats unchanged to ⅜ up, and provisions unchanged to a rise of 5 cents.

Heavy profit-taking sales on price bulges in wheat caused material recessions from the day's top figures, but the market showed a stubborn undertone and a disposition to rally from setbacks. Weakness of securities was largely ignored by wheat traders, who gave chief attention to matters more directly connected with grain, such as 1,848,000 bushels curtailment of the stocks of wheat on ocean passage, making the total of wheat afloat 36,000,000 bushels against 43,568,000 a year ago in spite of larger world shipments. Bears were further handicapped by the circumstance that the week's decrease of visible supplies in this country provd to be more than was generally expected.

Lack of any important moisture relief for the dry regions Southwest where seeding of domestic winter wheat has been seriously impeded was a subject of special comment. In this connection, it was noted that Argentine advices regarding the new crop were rather pessimistic owing to poor preparation of the soil at seeding time. On the other hand numerous pit traders were inclined to favor the selling side of the wheat market, saying 6½ cents a bushel gain compared with last week's low was sufficient at present.

Selling of corn by "spread traders" who simultaneously made equal purchases of wheat had a bearih effect on corn. Wet weather over the corn belt was thus more than nullified as a market influence, especially as the corn visible supply total was enlarged 980,000 bushels. Oats followed wheat rather than corn.

Provisions were responsive to hog market upturns.

Closing indemnities: Wheat—December, 49⅝@49½, 51¼@51⅜; May, 53¾@53⅞; 55⅝@55¾; July, 54⅝, 56. Corn—December, 34½@34⅝, 35⅜; May, 38⅝, 39½@39⅝.

Cash grain:

WHEAT—No. 2 red, 51½; No. 1 hard, 52¼; No. 2 yellow, hard, 50½@52; No. 2 Northern spring, 55; No. 2 mixed, 51@51½.

CORN—No. 2 mixed, 37¾@38; No. 1 yellow, 38¼@38½; No. 1 white, 38¼@38½.

OATS—No. 2 white, 23¼@24; No. 3 white, 21¼@23.

RYE—No. 1, 47.

BARLEY—40@57.

TIMOTHY—3.15@3.40.

CLOVER—10.50@14.00.

GRAIN AND PROVISIONS FUTURES:

	High.	Low.	Close.
Wheat—			
December	51⅛	49¾	50⅛
March	54	53	53
May	55⅝	54⅛	54½
July	55⅝	54⅜	55⅛
Corn—			
December	35¾	34⅝	34⅝
March	38	36⅝	36⅞
May	40	38⅞	39
July	41⅛	40⅛	40⅛
Oats—			
December	22⅜	22⅛	22¼
May	25⅛	24⅝	24⅞
July	24½	24¼	24¼
Rye—			
December	34½	38⅝	38⅝
May	42	41¼	41¼
Lard—			
October	....	....	7.37
December	....	....	6.35
January	....	....	6.20
Bellies—			
October	....	....	7.00

TREASURY CERTIFICATES.

(Reported by J. & W. Seligman & Co.)

Rate.	Maturity.	Bid.	Offer.
1⅞s	Dec. 15, 1931	100 3-32	100 6-32
1⅞s	Dec. 15, 1931	100 3-32	100 6-32
2s	Mar. 15, 1932	100 13-32	100 15-32
3⅛s	Dec. 15, '31-'33	100 14-32	100 18-32
1⅝s	Sept. 15, 1932	99 28-32	99 31-32

Curb Review

New York, Oct. 13 (A.P.).—In the dullest trading since September four curb prices reacted moderately today. Utilities were affected by quiet selling and there were some declines in oil stocks, but the market on the whole was apathetic. Sales approximated 260,000 shares.

Electric Bond & Share and United Light "A" were supplied in some volume, considering the general sleepiness of the market, and both these utility favorites were off 1½ net. American Superpower, Niagara Hudson, Associated Gas "A" and Middle West averaged about half a point lower. Penn Water, down 2⅞, Consolidated Gas, of Baltimore, off 2, and American Gas, off 4¾ net, were other soft spots in the group. North American Light rallied 4.

Standard Oil of Indiana was offered rather persistently and reacted more than a point following its sharp rise late last week. Gulf reduced its extreme loss of nearly 4. Humble was steady.

Specialties were dull. Woolworth, Ltd., Parker Rust, Walgreen, New York Steam and Insurance of North America each lost 6 points.

Cities Service slipped down to 7⅛ but reduced the decline to ⅜ by closing at 7½.

Week's Freight Loads Gain 39,808 Cars

(Associated Press.)

Car loadings climbed to the highest peak of the year during the week ended October 3. The total was 77,837, approximately 2,500 above the previous high of 775,291 for the week ended May 2.

The figures, as announced yesterday by the American Railway Association, showed an increase of 39,808 above the preceding week, but a reduction of 193,418 cars below the corresponding week of 1930.

AMERICAN TELEPHONE AND TELEGRAPH COMPANY
168th Dividend
The regular quarterly dividend of Two Dollars and Twenty-Five Cents ($2.25) per share will be paid on October 15, 1931, to stockholders of record at the close of business on September 19, 1931.
H. BLAIR-SMITH, Treasurer.

"Is Bear Market Over?" Send for free copy
Babson's Reports
and the famous BABSONCHART
Div. 50-82 Babson Park, Mass.

First Mortgage Loan Applications
Invited at 5½%
Glover & Flather
1508 H Street
NATIONAL 1753

EQUITABLE
Co-Operative Building Association
Organized 1879. 51ST YEAR COMPLETED.
MONEY TO LOAN
on Real Estate or to Take Up First Mortgages
If you desire to purchase a home, to refinance present indebtedness or to improve your property, your application to the Equitable will receive prompt attention. Loans repayable monthly.
No Brokerage . . . No Commission
Subscriptions for the 101st Issue of Stock Being Received
EQUITABLE BUILDING
915 F Street N.W.
JOHN JOY EDSON, President.
WALTER S. PRATT, Jr., Secretary.

OFFICES IN 51 CITIES
Through Four Panics
IN the 37 years since its founding, Investors Syndicate has passed through four nation-wide depressions or panics with uninterrupted growth in resources. In 1930 and 1931 it continues its depression-proof progress.
ASSETS OVER $43,000,000
Capital, Surplus and Reserves Over $5,700,000
INVESTORS SYNDICATE
FOUNDED 1894
WASHINGTON, D. C.
BALTIMORE — LOS ANGELES
MINNEAPOLIS

Washington Council of Executives
Executives and potential executives are cordially invited to hear an interesting lecture by
LLOYD H. DOPP
Educational Advisor of the Alexander Hamilton Institute
Sponsored by
MOUNT PLEASANT SCHOOL for SECRETARIES
The lecture will begin promptly at 8:30 p. m., Thursday, October 15.
In the Ballroom of the
NEW AMSTERDAM HOTEL
2701 14th St. N.W.
All executives are urged to come and hear the interpretation of an executive by
STRICKLAND GILLILAN
Well-Known Humorist

PRINTING
OF QUALITY WITH SERVICE AT LOW PRICES
Franklin J. FREA Inc.
Phone National 4040
1326 Eye St. N.W.

Refinancing at 5½%
offers the advantages of a longer loan term, and a lower interest rate . . May we prove to you, in detail, the substantial savings possible through five and one-half per cent financing.
Loan Correspondent for "The Prudential"
Prompt approvals — Valuable prepayment privileges — Three year loans on newer properties without amortization.
H. L. Rust Company
1001 Fifteenth Street National 8100
ESTABLISHED 1889

SELLING HITS BONDS; WIDE LOSS RESULTS

Prices Sink to Lower Levels in Aggregate Turnover of $19,652,000.

New York, Oct. 13 (A.P.).—The bond market declined generally and widely today, and selling was heavy throughout the list. Sales on the stock exchange aggregated $19,652,000. Weakness was more pronounced among the railroad issues than in the industrials and public utilities. New low levels were numerous in all groups.

The pressure of liquidation was apparent from the fact that bonds of high standing such as Atchison General 4s, American Telephone 5½s of 1943, American Smelting & Refining 5s, Chicago, Burlington & Quincy 5s of 1971, Duquesne Light 4½s, New York Central new 4½s of 2013, and Union Pacific first 4s lost from 1 to 4 points on active trading.

Net losses of several of the Liberty and United States Treasury bonds exceeded 1 point, an unusually large slump for this group. The Treasury 4¼s of 1947-52 closed almost 2 points off at 105. The Treasury 3s of 1951-55 were the most active with sales approximating $1,800,000 and sales of the 3½s of 1946-49 at $1,000,000.

No doubt rising money rates had a good deal to do with the downward trend in bonds, especially in the high grade issues, the market course of which is determined normally by the course of money rates.

Foreign obligations declined irregularly but the large net losses among them were fairly numerous too. Japanese 5½s and 6½s experienced a heavy turnover. The former lost 1½ points. Sales of the latter with the seller's option of delivery in fourteen to 30 days amounts to $300,000.

The Continental Oil Co., as successor to the Marland Oil Co., announced today that all the $7,500,000 principal amount of the series D 5 per cent gold notes of the Marland Co. have been called for redemption on December 15.

LOCAL STOCK EXCHANGE

Sales—Regular call, 11:15 a. m. Wash. Gas 6s, '33, Ser. A, $500 at 100½. $1,000 at 100¾. Wash. Gas 6s, '36, Ser. B, $500 at 100½, $1,000 at 100¼.
Capital Traction Co., 10 at 25. 10 at 25. 15 at 25.
Potomac Elec. 6% pfd., 10 at 109. 10 at 109½. 10 at 109¾.
The Carpel Corp., 50 at 15, 50 at 15.
After call:
Wash. Gas 5s, $1,000 at 101.
The Carpel Corp., 100 at 15, 100 at 15.

BONDS.

PUBLIC UTILITIES.	Bid.	Ask.
Amn. T. & Tel. conv. 4½s, '39	113	
Amn. T. & Tel. col. tr. 5s, '46	103	
Ana. & Pot. River R. R. 1st 5s	68	75
Ana. & Pot. River guar. 5s	92	100
Capital Traction of Va.	101	105
City & Suburan Ry. 1st 5s	74	79
Georgetown Gas 1st 5s	88	
Pot. Elec. Power cons. 5s	101	
Pot. Elec. Power El. and ref. 5s	101¾	104
Wash., Alex. & Mt. Vernon ctf.	107	
Wash. Gas Old notes 4½s	95	100½
Wash. Gas Light gen. 5s	101	102
Wash. Gas Lt. Co., Ser. A 5s	100½	102
Wash. Gas Lt. Co., Ser. B 5s	100½	102
Wash. Ry. & Elec. cons. 4s	85¾	88
MISCELLANEOUS.		
Barber & Ross, Inc., 5½s	75	
Chevy Chase Club 5½s	100	
Col. Country Club 5½s	100	
Dist. of Col. Paper Mfg. 1st 6s	103	
Wash. Market Cold Stge. 5s	35	40

STOCKS.

PUBLIC UTILITIES.		
*Amn. Tel. & Tel.	135¾	
Capital Traction Co.	25	26
Washington Gas	110	
Wash. & Wash. Steamboat	110	
Potomac Elec. Power pfd. 5s	100½	111
Potomac Elec. Power pfd. 6%	106	107½
Wash. Ry. & Elec. Co. pfd.	420	
Wash. Ry. & Elec. Co. com.	98¼	97½
NATIONAL BANKS.		
Capital	178	250
Columbia	170	210
Commercial (stamped)	180	200
District	190	210
Fed.-Amer. Nat. Bk. & Tr.	196	210
Liberty	270	310
Lincoln	400	440
Metropolitan	290	310
Riggs	275	310
Second	165	210
Washington	185	205
TRUST COMPANIES.		
*Amer. Security & Trust	299	315
Continental Trust		115
National Savings & Trust	375	400
Prince Georges Bk & Tr.	100	115
*Union Trust	280	400
Wash. Loan & Trust	400	440
SAVINGS BANKS.		
Bank of Bethesda	59	65
Commerce & Savings	325	
East Washington	30	34
Potomac Savings (new)	65	75
Sec. Sav. & Com'l.	435	500
Seventh Street	280	
United States	280	430
Washington Mechanics	50	60
FIRE INSURANCE.		
American	280	
Corcoran	150	
Firemen's	37	40
National Union	18	20
TITLE INSURANCE.		
Columbia		10½
Real Estate	145	160
MISCELLANEOUS.		
Col. Medical Bldg. Corp	90	
Col. Sand & Gravel Co. pfd.	89	91
D. C. Paper Mfg. Co. pfd.		95
Dist. Natl. Securities pfd.	68	75
Emerson's Bromo-Seltzer (a)	23	28
*Federal Storage Co. com.	100	110
Federal-American Co. com.	22	25
Federal-American Co. pfd.	93	102
Lanston Monotype	71	75
Merch. Tfr. & Storage com.	90	100
Merch. Tfr. & Storage pfd.	93	103
Mergenthaler Linotype	65	71
Natl. Mtge. & Inv. Co.		4½
Peoples Drug Stores pfd.	88	93
Real Est Mtge. & Guar. pfd.		6½
*Security Storage	100	113
Terminal Ref. & Wh's Corp.	41	50
The Carpel Corporation	15	20
Wash. Mtge. Co. com.	14¾	
Wash. Medical Bldg. Corp.	8½	
Woodward & Lothrop com.	90	
Woodward & Lothrop pfd.	107	95
*Ex dividend.		112

INVESTMENT TRUSTS.

(Quotations furnished by Knapp & Co.)

Cumulative Trust Shares	Bid.	Asked.
Low-Priced Shares	4½	5
Nation-Wide Securities "B"	4½	4¾
New York Bank Trust Shares	4½	4¾
North Amer. Trust Shares		5½
Super Corp. of America "C"	1¾	2
Super Corp. of America "D"	6¾	7¼
U. S. E. & P. Shares "B"	4½	5
York Share Corp.	13¾	13¾

FOREIGN EXCHANGE.

New York, Oct. 13 (A.P.).—Foreign exchanges irregular. Great Britain in dollars, others in cents.
Great Britain—Demand, no; cables, 3.38; 60-day bills, no.
France—Demand, no; cables, 3.94.
Italy—Demand, no; cables, 5.17.
Belgium—Cables, 14.04.
Germany—Cables, 22.60.
Holland—Cables, 40.60.
Norway—Cables, 22.50.
Sweden—Cables, 23.60.
Denmark—Cables, 22.10.
Switzerland—Cables, 19.67.
Spain—Cables, 9.01.
Portugal—Cables, 3.52.
Greece—Cables, 1.29.
Poland—Cables, 11.30.
Czechoslovakia—Cables, 2.96¾.
Jugoslavia—Cables, 1.77.
Austria—Cables, 13.50.
Roumania—Cables, 0.59.
Argentina—Cables, 24.02.
Brazil—Cables, 5.35.
Tokyo—Cables, 49.38.
Shanghai—Cables, 32.75.
Montreal—Cables, 88.75.
Mexico City (silver peso), 38.12.

SECURITIES PRICE AVERAGES

New York, Oct. 13 (A.P.)—Stock averages:

	50 Ind.	20 Rlrs.	20 Util.	60 To.
Today	77.4	51.7	72.1	70.2
Previous day	81.5	54.7	122.3	80.2
Week ago	78.7	52.8	118.7	77.4
Month ago	98.2	68.7	114.2	94.2
Year ago	135.7	107.9	156.2	97.2
3 years ago	186.7	122.2	161.2	141.2
High, 1931	140.2	101.7	99.4	102.3
Low, 1931	67.8	43.3	203.9	142.3
High, 1930	202.4	141.8	231.2	170.0
Low, 1930	142.9	93.4	181.3	127.4
High, 1929	252.8	167.4	240.3	174.7
Low, 1929	141.3	117.7	182.2	142.2
Bond averages:				
	20 Ind.	20 Rrs.	20 Util.	60 To.
Today	73.4	83.4	82.9	82.9
Previous day	73.6	83.6	82.9	82.9
Week ago	71.0	81.8	82.9	80.7
Year ago	91.0	91.3	98.7	93.4
3 years ago	92.8	107.5	96.0	100.0
High, 1931	92.8	102.5	97.0	97.7
Low, 1931	68.4	80.6	80.5	80.0
High, 1930	94.9	109.1	101.4	101.9
Low, 1930	84.3	97.3	96.6	92.8
High, 1929	98.1	107.6	99.8	99.8
Low, 1929	95.4	100.8	98.6	98.6

Copyright, 1931, Stand. Statistics Co.)

NEW YORK CURB MARKET TRANSACTIONS OF YESTERDAY

Sales in hundreds. | High | Low | Close

1 Acme Wire vtc	8	8	8
8 Affiliat Prod (1.60)	17½	17	17
1 Air Invest vtc			
1 Alles Gas			
473 Alum Co Am A8	82½	78½	78½
625 Alum C Ampf(8)AS	90	79½	79½
3 Alum Ltd ctf	25	25	25
1 Am Br & Cont			
1 Am C P&L B(1.20)	3¾	3	3
13 Am C P&L pf(6)	5¼	4¾	4¾
4 Am C P P (1.20)	6½	6	6
5 Am Corp (.30)	3½	3½	3½
2 Am Cyan A	4	4	4
90 Am Cyan B	4½	4	4
1 Am Dept St 1st pf	3	3	3
9 Am & W F war	1	1	1
2 Am Founders	6	6	6
49 Am Gas & El (1a)	47½	46	46
1 Am G & E pf (6)	92	92	92
3 Am Invest B	3½	3	3
75 Am Laund 1st (2)AS	20	19¾	20
3 Am Lt & T (2½)	28¼	28½	28½
2 Am Salam (2)	30	30	30
78 Am Sup Pow (.40)	10	10	10
2 Am T & O B vte	6½	6¾	6½
7 Am Yvette (½)	4	4	4
1 Anglo-Chi Nit	1¾	1¾	1¾
22 Appalach Gas	7	7	7
2 Arcturs Rad Tube	1¾	1¾	1¾
2 Arc Inc Gas	3	3½	3
14 Ark Nat Gas A	2½	2½	2½
1 Ark Nat G pf (.80)	2½	2½	2½
10 As G & E A (2-35f)	7½	7½	7½
11 Atlas Util	6½	6½	6½
2 Atlas Util war	1¾	1¾	1¾
1 Aut V M c p pf(1½)	8	8	8
1 Axton Fish A (3.20)	34¼	34¼	34¼
B			
1 Babcock & W (7)	62	62	62
1 Ben Ind Loan (1½)	12½	12½	12½
5 Blue Ridge	1¾	1¾	1¾
2 Blue R cvt pf (3r)	21¾	21½	21½
1 Blumenthal (6)	5¼	5¼	5¼
26 Bras Tr & Lt (1)	9½	8¾	8¾
1 Brill A (.34k)	2¾	2¾	2¾
3 Buf N&EP pf(1.60)	24	23¾	23¾
50 Bunk Hill & S AS	34¼	34	34
3 Burlee Ltd (.276)	1½	1½	1½
3 Butler Bros	2¾	2¾	2¾
C			
4 Cam Co vte	½	½	½
1 Cam Co pf	½	½	½
1 Can Marc Wirel	1¾	1¾	1¾
2 Carib Syn	½	½	½
1 Carman A (3)	30	30	30
7 Cent P S A (5.25)	12	12	12
15 Cent St El (10f)	4½	4¾	4¾
3 Centrif Pr (.60)	3½	3¾	3¾
1 Cen Wir & Cab (1)	3½	3½	3½
1 Chesbro (5½g)	16¾	16¾	16¾
253 Cities Serv (.30a)	88	88	88
2 City Serv pf (6)	51½	52¼	52¼
5 Claude Neon Lts	2½	2½	2½
3 Cleve El Ill (1.60)	33	32¾	32¾
11 Colomb Syn			
1 Colon Oil	¾	¾	¾
8 Col Oil & G vtc	3	3	3
1 Colum Pic vtc(3¾sh)	1¾	1¾	1¾
125 Commwlth E(8)ASXD	145¾	145¾	145½
1 Comwlth & So war	1	1	1
2 Conn G&EBalt(7.50)	72	72	72
2 Cont Shares pf B	7	7	7
2 Cooper Bess	4	4	4
14 Creole Corp	3¾	3¾	3¾
1 Creole Pet	6¾	6¾	6¾
2 Cresson Gold (.04)	1½	1½	1½
3 Crocker & Wh	6¾	6	6
1 Crown C Intl A	2	2	2
1 Cuban Co war	½	½	½
4 Cunep Press 2½sf	18½	18	18
1 Curtiss Wright war	½	½	½
D			
1 Dayton Airplane	¾	¾	¾
21 De Forest	2¾	2¾	2¾
9 Detroit Aircraft	1¾	1¾	1¾
1 Durant Motor	¾	¾	¾
1 Duquesne Gas	23	23	23
5 Durant Motor	¾	¾	¾
E			
4 East Stn Pow B	5½	4¾	4¾
47 El Bd & Sh (6%f)	19¾	18¾	18¾
3 El Bd & Sh pf(5)	84½	82¾	82¾
3 El Pow As (1)	8	7¾	7¾
2 El Pow As A(1)	8½	8½	8½
8 El P & L pf war	1¾	1¾	1¾
50 El P&L2dpf(7)AS	10¼	10	10
1 Empire Corp	70¾	70¾	70¾
1 Eureka Pipe (4) XD	22½	22½	22½

1 Feder Met	7½	7½	7½
1 FordMCan A(1.20)	12	12	12
4 FordMotLtd (.360)	7½	7	7
4 Foremost Ds pf	1	½	½
4 Fox Theater A	1½	1½	1½
G			
1 GenElAsi rct(.366)	8	8	8
3 GenThEq cv pf	2¾	2¾	2¾
1 Gen Pow Pf de (6)	85½	85	85
15 GlobeUnSerw (.15k)	5½	5½	5½
19 Golden&S Sachs	3¼	3¼	3¼
20 GtA&P stvt(4pt)AS	180	178	180
20 GA&P 1st pf(7)AS	120	120	120
1 Gulf Oil Pa (1½)	49½	46½	47¼
H			
5 Hamilton Gas vtc	1¾	1¾	1¾
2 Hecla Min (.40)	4½	4½	4½
3 Hlr Walker (1g)	3½	3½	3½
1 Horn & Hard (2½)	25	25	25
7 Hudson Bay M&S	2¾	2¾	2¾
1 Humble Oil (2)	85	85	85
10 Hydro El Sec (1.20)	8½	8½	8½
17 Hyvrads Pd	4¼	4¼	4¼
I			
25 Ill P&L 8Spf(8)AS	73¾	73¾	73¾
4 Imp Oil Can (½)	9¾	9¾	9¾
1 Ind Pipe Line (1)	8	8	8
9 Insull Util (6%f)	15¾	12¾	13
1 Ins Co N Am(2½g)	38½	38½	38¾
3 Insuran Sec(.40)	3	2¾	3
9 Internat Pet (1)	3¾	3¾	3¾
21 Inter Util B	9¾	9¾	9¾
1 Interst Equit	3½	3½	3½
1 Inters Hosiery	1¾	1¾	1¾
4 Ital Superpow A	6	6	6
1 Klein & Co cv pf	1½	1½	1½
L			
11 Lake S Min (2½g)	23½	22	23
3 Lehigh C & N(1.20)	14½	14½	14½
1 Leonard Oil	1	1	1
17 Long Island Gas (.68)	10	9¾	9¾
3 Long Is Lt (.60)	24½	24	24
M			
5 Magdalena Syn	¾	¾	¾
3 Mapes Cons (4g)	36	35½	35½
100 Mass Util As cv pAS	36½	36½	36½
3 Mayflower Assc (2)	23½	23½	23½
4 Mead Johnson (3g)	52	51¼	51¼
1 Memphis N Gas(.60)	8¼	8¼	8¼
1 Mesabi Iron	1	1	1
1 Mid St Pet B vtc	4	4	4
18 Midwest Util (6%f)	11½	10½	11
2 Midland Unit(6%f)	12½	12½	12½
9 Mo Kans P L	2¾	2¾	2¾
1 Mont L&P (1½)	13½	13½	13½
1 Moore Corp Ltd (1)	30	30	30
1 Mount Prod (1)	11¼	11¼	11¼
1 Nat Am Co	3¾	3¾	3¾
2 Nat Avia	1¾	1¾	1¾
2 Nat Dairy pf A (7)	97¾	97	97
20 N Nat El P pf (7) AS	75	75	75
2 Nat Fuel G (3)	15½	15½	15½
4 Nat Investors	2¾	2¾	2¾
300 Nat P&L8pf(6)AS	82¾	82	81
2 Nat Rub Mach	3¾	3¾	3¾
1 Nat Screen (2)	17½	17½	17½
2 Nat Service	1	1	1
8 Nat S T SecA(.80a)	3½	3½	3½
2 Nat Trans (1)	10	10	10
2 Nat Un Rad	3¾	3¾	3¾
1 Nehi Corp (.60)	1¼	1¼	1¼
1 N J Zinc (2)	30¼	30¼	30¼
2 N Y Airways	1	1	1
1 N Y P&L1st pf (7)	106	106	106
6 N Y Shipbuild Pf	2¾	2¾	2¾
1 N Y Steam (2.60)	53	53	53
1 N Y Transit (.80a)	8½	8½	8½
44 Niag Hud P (.40)	8¾	7¾	7¾
44 Niag Hud A war	1¾	1	1
3 Niag Hud P A war	3	2¾	2¾
5 Niag Sh Md (.40)	4½	4½	4½
7 N Am Av A war	1	1	1
1 N A L & P (8%f)	36	36	36
1 Nor Cen Tex	1	1	1
1 Nor Europ Oil	½	½	½
75 N Ind Pub S p(6)AS	93¾	93	93¼
5 N Ind P S P(7)AS	101	101	101
100 N Sts P 7 pf (7)AS	99	98	98
1 Northw Engs (1)	7	7	7
O			
25 Ohio Brass B (2)AS	20¼	20¼	20¼
3 Ohio Cop	¾	¾	¾
P			
1 Pac G&E 1 p(1½)	26¾	26¾	26¾
3 Pandem Oil	½	½	½
1 Pantepec Oil	¾	¾	¾
2 Parke Davis (1.65g)	22½	22½	22½
1 Parker Rust-Pr(3)	49	49	49

100 Pender G A (2½)AS	16¼	16	16
33 Pennroad (.40k)	4¼	4¼	4¼
1 Pa W & P (3)	84½	84½	84½
1 Peo Gas Lt & C rts	84½	84½	84½
2 Pep Lt P A	4	4	4
7 Perryman Elec	2½	2½	2½
1 Philip Morris	1½	1½	1½
1 Phoenix Sec pf (3)	16½	2½	2½
1 Pilot Radio A	16	16	16
1 Pinnsylv O (¼k)	4¼	4¼	4¼
1 Pitts Forge	8	8	8
3 Pruden Inv	2½	2½	2½
1 Pub Ut H war	4½	4½	4½
20 N Pub Ut H xw	4½	4½	4½
25 P R I(88)100pASXD	158	158	158
R			
1 Railroad Sh (.40)	3	3	3
1 Rainbow B			
1 Reiter Fost	4½	4½	4½
2 Rellan Int A	1½	1½	1½
12 Rep Gas	1½	1½	1½
9 Reybarn Inc	3½	3½	3
21 Reynolds Inv	1	1	1
2 Rockl L & P (.90)	11½	11½	11¼
1 Rossia Intl (.10k)	3	3	3
S			
12 St Regis Pap (.60)	7½	6½	7
1 Salt-Cr Prod (1)	4½	4½	4½
23 Seal Allied C n v (1)	7	6½	6½
4 Segal Lock (½pr)	3¾	3½	3½
1 Selected Indus	3¾	3½	3½
2 Sel I (al ctf) (5½)	1¾	1¾	1¾
6 Shawinigan	39½	38½	39½
3 Shandeah	26	24½	24½
1 Shenandoah pf	1½	1½	1½
80 Singer Mfg (16s)AS	174½	168	168
1 Siste Pin	5	5	5
10 Smith A O (2) AS	68½	68½	68½
2 So Penn Oil (1)	13¾	13¾	13¾
5 So CalEd Bpf(1½)	25½	25½	25½
5 So CalEdCpf(1.07½)	23½	23½	23½
1 Southern Corp(.20k)	2	2	2
1 So Nat Gas	3¾	3¾	3¾
1 South Pipe (2)	40	40	40
1 S W Gas Ut	9½	9½	9½
10 Stand Hold Corp A	8¾	8¾	8¾
3 Stand Mot	8¾	8¾	8¾
63 St Oil Ind (1)	36	36	36
7 St Oil Ky (1.50)	19¼	19¼	19¼
150 St Oil Ohio (2½)AS	41	40½	41
4 St Pow & Lt (2)	20½	19¾	20½
3 St Pow & L B (2)	20	19¾	20
50 St P & L pf (7) AS	80	80	80
28 Sti Co C Ltd(1.75)AS	17	17	17
1 Stein & Co (1.60)	10	10	10
1 Stutz Mot Am	13	13	13
3 Sun Inv pf (3)	96	96	96
3 Sunray Oil	32	30¼	30¼
3 Swift & Co (2)		1	1
12 Swift Int (4g) XD	23½	23½	23½
2 Syracuse W Mch B	29½	29½	29½
T	4¼	4¼	4¼
2 Taggart	4¼	4	4
1 Tampa El (2a)	35	35	35
5 Technicolor	4½	4½	4½
5 Tech Hugh G (.65g)	5½	5½	5½
1 Texon Oil (1)	5¼	5¼	5¼
4 Thatcher Sec	2¾	2¾	2¾
15 Trans Lux	6¾	6¾	6¾
1 Trf Cont war	1½	1½	1½
4 Tri Utilities	10	10	10
5 Tubize Ch Bs	3¾	3¾	3¾
1 Tung Sol Lamp (1)	5¼	5¼	5¼
U			
1 Ungerleider Fin	26½	26½	26½
1 Union Am Inv	11	11	11
1 Union Corp war	5½	5½	5½
80 Unit Founders	3¼	2¾	2¾
61 United Gas	1	1	1
1 Unit Gas pf (7)	52	52	52
30 Un Lt&Pow A (1)	12½	12½	12½
1 Un Lt&P cv pf(6)	62¼	62¼	62¼
1 U S Dairy Pr A(6)	60	60	60
1 U S Elec Pow	2	2	2
1 U S Lines pf	2½	1¾	2
23 U S Pi Cd (2½)AS	2	2	2
4 Unit Verde (1)	22½	22½	22½
50 Utah P&L pf (7)AS	5¾	5¼	5¾
5 Utility Equities	90	90	90
27 Utl P&Lt (1.02½rz)	3½	3	3½
7 UP&L ctf(1.02½rz)	4¾	4¾	4¼
1 Utility & Ind	19	16	16
1 Util & Ind pf (1½)	4¼	4¼	4¼
V	11¾	11¾	11¾
10 Venezuel Pet	¾	¾	¾
1 Vogt Mfg (1)	6	6	6
W			
1 Walgreen	13	13	13
1 Watson (J W)	¾	¾	¾
11 Woolworth Ltd	7¾	7½	7¾
1 WrightHargr(12½g)	2½	2½	2½
Y			
2 Y Oil & Gas	½	½	½

DOMESTIC BONDS.

A			
7 Ala Power 5s, 1968	100⅛	99¾	99¼
4 Ala Power 4½s, 1967	91¾	91	91¼
36 Alum Co 5s, 1952	102	101⅛	101⅛
2 Alumin Ltd 5s, 1948	102	101⅛	101⅛
1 Am Comwlth Pow 5½s, 1953	78	78	78
18 Am Comwlth Pow 5s, 1940	38½	37½	37½
3 Am Community P 5½s, 1953	49	47½	48¼
38 Am G & E 5s, 2028	48	48	48
4 Am G & Pow 5s, 1953	51	49½	51
34 Am Pow & L 6s, 2016	89¾	87½	88
5 Am Roll M 5s, 1948	52	50	52
5 Am Roll M 4½s, 1933	89	87½	87½
8 Appalach Gas 6s, 1945	83	83	83
2 Appalach Gas 6s, 1945, B	90	90	90
37 Appalach Pow 5s, 1956	25¾	25	25
10 Ark Pow & Lt 5s, 1956	31½	21¼	21¼
1 Asso Elec 4½s, 1953	99½	97	98
5 Asso G & E 5½s, 1938, inv ctf.	92¼	91¾	91¾
44 Asso G & E 5s, 1938, inv ctf.	75	75	75
2 Asso G & E 5s, 1950	47	44	44
33 Asso G & E 5s, 1977	51½	50	50
29 Asso G & E 4½s, 1940, C	82	80¼	80½
24 Asso Tel Util 5½s, 1944, C	83	80¾	80¾
5 Asso Tel Util 5½s, 1944, C	47	44	44
27 Asso Tel Util 6s, 1933	62½	60	60
1 Asso Tel Co 5s, 1935, A	97	95½	95½
B	75¾	74½	75
8 Beacon Oil 6s, 1938	100	100	100
25 Bell Tel Can 5s, 1955, A	97	97	97
29 Bell Tel Can 5s, 1957, B	96¼	95½	95¼
5 Bell Tel Can 5s, 1960, C	95¾	95	95¼
18 Bost Cons Gas 5s, 1947	95	95	95¼
1 Buffalo Gen El 5s, 1956	102¼	102¼	102¼
C	103¾	103⅜	103⅜
1 Can Nat Ry Eq 7s, 1935, E	101	101	101
47 Can Nat Ry 4½s, 1951	85¼	83¾	84¼
5 Can Cement Ltd 5½s, A, 1947	70	70	70
15 Caro P & L 5s, 1956	100	100	100
10 Caterp Trac 5s, 1935	97¾	96½	97¾
3 Cent Aris L & P 5s, 1960	94½	94½	94½
13 Cent Ill P S 4½s, 1967, F	96	96	96
3 Cent P & L 5s, 1956	84	82	82
34 Cent Pub Ser 5½s, 1949	79	78	78
40 Cent St L 5½s, 1934	41½	41	41
64 Cent St L 5s, 1948	41	38½	39
8 Cent St P & L 5½s, 1953	38	37	37
2 Chic Dist El 4½s, 1970, A	52	51	52
1 Chic Dist El 4½s, 1935, B	83	82¼	82¼
3 Chig Ry cod 5s, 1927	96	96	96
18 Cities Ser 5s, 1966	46	46	46
337 Cities Ser 5s, 1950	52½	49¼	49¼
10 Cities Ser Gas 5½s, 1942	52½	49½	50¾
5 Cities Ser G Pipe 6s, 1943	53	52	52
37 Cities Ser Pow 5½s, 1952	63	62¾	62¾
1 Cleve El Illum 5s, 1954, A	65	62¼	63¼
5 Cleve El Illum 5s, 1961, B	105	105	105
1 Cleve El Illum 5s, 1939	106½	106½	105½
3 Commonwealth Edis 4½s, 1956, C	104¾	104¾	104¾
6 Commonwealth Ed 4½s, 1957, D	99¾	99	99
13 Commonwealth Ed 4½s, 1960, E	99	98	98
138 Commonwealth Ed Service	96½	95¾	95¾
12 Community P & L 5s, 1957	90½	88	88
29 Cons Gas Balt 4½s, 1970, H	61	60	61
12 Cons Gas Util 5s, 1981	103¼	102	102
9 Consum Pow 4½s, 1936	93	92¼	92½
24 Cont Gas & El 5s, 1958, A	47½	46	46
2 Crane Co 5s, 1940	99¾	99¾	99¾
2 Cudahy P 5½s, 1937	72¾	71	71
8 Cudahy Pack 5s, 1946	98	97½	98
D	101½	101½	101¼
1 Dayton P & L 5s, 1941	100¼	100¼	100¼
5 Detroit C Gas 6s, 1947, A	103¾	102¾	103¾
2 Detroit C Gas 5s, 1950, B	98½	98	98½

BANK IN ALEXANDRIA NEARING 68TH YEAR

First National Is Improving Home as Long Success Broadens Outlook.

By THOMAS M. CAHILL.

Sixty-seven successful years are nearly completed by the First National Bank of Alexandria, Va., which has made extensive improvements on its banking house in that neighboring historic city.

The home of this institution, the oldest national bank in Virginia, and antedating the First National Bank of Richmond by six months, has been extended rearwards, giving it 1,600 additional square feet of floor space.

The addition replaces a small rear building formerly housing a locker room for employes and the board room of the directorate. It is 40 feet deep and 45 feet wide, running the entire width of the original building.

Lobby Is Extended.

By removal of the vault 12 feet back, a 5-foot extension was permitted for the lobby and a 7-foot extension to the space between the screen. Back of the old vault is a new one for the exclusive use of safe deposit customers.

It is of the same strength as the older vault and has a 10-inch York door. The vault is modern in every particular and is lined with 2 inches of steel and 10 inches of reinforced concrete. There have been 450 safe deposit boxes added, doubling the capacity of this department.

The west side of the addition has been devoted to the use of safe deposit customers and three coupon booths and a customers' conference room have been added. The east side of the addition is occupied by the trust and bookkeeping departments and is connected with the tellers' cages by a telautograph system. The central part of the addition is occupied by the new vault.

Boardroom Is Attractive.

On the second floor of the addition, arranged as a mezzanine, there is a handsome boardroom in the central portion, a cloakroom and lavatory. The boardroom overlooks the lobby, the floor and counters of which are of French and Italian marble, respectively.

The basement of the addition is adequately equipped with stationery rooms, steel files and two storage vaults, one of which is used for trust department records and the other for silver and customers' boxes.

The organization of the bank began at a meeting held in the office of the Exchange Bank of Virginia, December 17, 1864, slightly more than six months after the act of Congress to incorporate national banks was passed. The bank opened for business at the southwest corner of Prince and Lee street, and on June 23, 1909, moved to its present building on King street, a splendid type of modern, fireproof bank architecture.

Bank's Original Officers.

Its original officers were Lewis McKenzie, president; James M. Stewart, vice president; these with William Arnold, Allen C. Harmon and Andrew Jamieson, serving as directors. Charles R. Hooff was elected cashier.

The original list of stockholders contain the names of Samuel Miller, Joseph Broders, Richard H. Stabler, S. F. Gregory, James D. Adams, Alex McDonald, Benjamin Barton, Samuel Baker, John W. Stewart, William Cogan, J. P. Emerson, William A. Moore, John Evans, Robert Bell, jr., Robert L. Wood, Bernard Hooe, jr., Mary E. Dungan, John A. Dixon, Thomas Davy, T. A. Stoutenberg, John T. Evans, Mary Hewes, Charles R. Hooff, James Robertson, Frederick Miller, Lewis McKenzie, Andrew Jamieson, William Arnold, James M. Stewart, Allen C. Harman, Bernard H. Johnston.

Its presidents have been Lewis McKenzie, 1864-1874; S. Ferguson Beach, 1874-1891; Joseph Broders, 1891-1900; N. Lindsey, 1900; Charles R. Hooff, 1900-1909; Gardner L. Boothe, since 1909. Vice presidents of the bank have been J. M. Stewart, 1864-1877; William J. Boothe, 1877-1890; James F. Muir, 1890-1908; Gardner L. Boothe, 1908-1909; M. B. Harlow, since 1909. Cashiers of the bank have been Charles R. Hooff, 1864-1901; Thomas W. White, 1901-1907; George E. Warfield, since 1907. Additional officers at present serving the bank are A. K. Warfield and Robert G. Whitton, assistant cashiers. The present directorate is composed of President Boothe, Vice President Harlow, Cashier Warfield, Benoit Baer, jr., Harry Hammond, William A. Moore, jr., and Albert V. Bryan.

Deposits of the First National Bank of Alexandria, now ranking among the strongest national banks in the State, have grown from $795,339.46 in 1909 to $3,065,490.03 as at close of business September 29, 1931.

Chicago Great Western K. C. Southern Stock

New York, Oct. 13 (A.P.).—Dow, Jones & Co. says that the Chicago Great Western Railway has purchased the holdings of the Allegheny Corporation in the Kansas City Southern Railroad. The purchase was made in furtherance of the Great Western's plan to create another north and south system between Chicago and the Gulf of Mexico.

At the close of last year the Allegheny Corporation owned 106,100 shares of Kansas City Southern stock. The price paid by Great Western could not be learned.

Mitten Interests Sued By Bank for $50,000

Philadelphia, Oct. 13 (A.P.).—The Keswick National Bank of Glenside, near Philadelphia, today entered suit in common pleas court for $50,000 damages against the Mitten Men and Management Bank & Trust Co. of this city for alleged circulation of false rumors that the Keswick Bank had closed.

The Keswick Bank alleges that Mitten bank tellers or other employes refused to accept checks on certain days, stating the Keswick Bank was closed, when as a matter of fact it was not closed.

Book Paper Machine Will Cost $450,000

Wilmington, Del., Oct. 13 (A.P.).—The Pusey & Jones Corporation, of Wilmington, announced today that it had received a contract from the Champion Fibre Co., of Canton, N. C., to build one of the largest book paper machines ever constructed. It will cost between $450,000 and $500,000.

About 300 men will be given employment over the winter as a result of the contract.

438 Air Violators Punished in Year

Aeronautics Branch Also Has 41 Cases Pending Settlement.

A total of 438 violations of the air commerce regulations were dealt with by the aeronautics branch of the Department of Commerce during the third quarter of 1931, it was announced yesterday by Gilbert G. Budwig, director of air regulation. The total violations of the regulations for this period represented an increase of 128 over the second quarter of the year.

"Fines in the amount of $370 were assessed and collected, and $747 was collected on civil penalties previously assessed," Mr. Budwig said. "During the third quarter, fines were assessed against 89 persons. Penalties in the form of 61 reprimands, 108 suspensions, 36 revocations and 7 denials of licenses were meted out for violations. In 137 cases, evidence was produced which justified dismissal.

"Violations of the air commerce regulations dealing with low flying led the list of specific offenses. There were 103 violations of the low flying provision an 75 of the acrobatics clause of the regulations. Other specific violations during the third quarter of 1931 were, unlicensed pilot flying licensed plane, 37; flying without navigation lights, 18; flying without identification numbers, 3. The miscellaneous offenses numbered 202. Of the total number of violations, 41 are still pending."

Tide Water Oil Reported Out of Sinclair Merger

New York, Oct. 13 (A.P.).—The New York Sun said today it was learned that as a result of growing opposition on the part of certain stockholders to inclusion of Tide Water Associated Oil Co. in the proposed Sinclair consolidated oil merger all hope of including that company in the combination has been definitely abandoned.

The report could not be confirmed at the Sinclair offices, where it was said that as far as was known there the negotiations were still continuing.

Florida's Citrus Fruit Crop Shows Decrease

Orlando, Fla., Oct. 13 (A.P.).—Florida's citrus fruit crop this season was estimated at 28,500,000 boxes in a Federal Government report made public today.

DAILY COTTON MARKET.

New York, Oct. 13.

PORT MOVEMENT.

	Middling.	Receipts.	Exports.	Stock.
N. Orleans	6.00	5,850	5,196	562,751
Galveston	5.70	33,608	9,363	712,948
Mobile	5.70	3,924	.....	229,052
Savannah	5.95	4,854	9,786	377,494
Charl'ton	.....	982	.....	179,018
Wilm'ton	.....	684	.....	10,925
Norfolk	6.13	856	.....	56,198
Bal'more	.....	.....	.....	782
New York	6.30	.....	.....	229,704
Boston	.....	.....	.....	2,600
Houston	5.65	25,367	14,886	1,255,636
Cor. Chr.	.....	2,933	526	180,115
Min. pts.	.....	7,521	7,521	65,205
To.today	.....	86,579	47,278	3,862,428
To. week	.....	215,249	102,127	.....
To. seas.	.....	2,232,597	1,018,797	.....

Sales—New Orleans, 7,870; Galveston, 150; Mobile, 778; Savannah, 511; Norfolk, 412; New York, 400; Houston, 35,123. Total today, 45,244.

INTERIOR MOVEMENT.

	Middling.	Receipts.	Ship'ts.	Stock.
Memphis	5.55	20,653	8,726	201,380
Augusta	5.88	2,465	861	104,845
St. Louis	.....	2,483	1,463	480
Ft. Worth	5.25	.....	.....	.....
Lit. Rock	5.25	4,566	2,217	28,325
Atlanta	5.90	.....	.....	.....
Dallas	5.25	.....	.....	.....
M'gomery	5.50	.....	.....	.....
To. today	.....	29,167	13,287	335,030

Sales—Memphis, 22,542; Augusta, 126; Fort Worth, 5,245; Little Rock, 3,611; Dallas, 29,201; Montgomery, 101. Total today, 60,826.

PHILADELPHIA MARKETS.

Philadelphia, Oct. 13 (A.P.).—CHEESE—Whole milk, longhorns, round lots, and single daisies, fresh, 16½@17.

LIVE POULTRY—Fowls, fancy, Plymouth Rocks, 24; mixed colors, fancy, 22; white Leghorns, fancy, 17; ordinary, 13@16; spring chickens, fancy, Plymouth Rocks, 18@23; spring chickens, fancy, large, mixed colors, 21; small and ordinary, 18@20; white Leghorns, spring chickens, fancy, small, 20; large and unattractive, 18; old roosters, 15@16; ducks, white Pekins, young, 17; old ducks, 14@15.

DRESSED POULTRY—Fowls, fresh killed, in boxes, 17@26; broilers, 21@34; old roosters, dry picked, Western, 12@15; ducks, Long Island, 18.

BUTTER—Top, 37½@40½; 92 score, 36½; 89-91 score, 29½@34½; 86-88 score, 27@28½.

EGGS—Ruled firm on fancy fresh stock with light receipts and supplies clearing rapidly. Improved demand for storage of all grades with major sales of small to mediums clearing readily. Improved demand for storage of all grades with majority sales of small to medium size lots. Best Aprils and Mays, 25@27. June and summer stock mostly 22@23. Fancy nearby whites storage, 26@28. Pacific Coast best marks, 47@50; nearby closely selected white extras, 42@48; nearby white extras, 35@41; nearby brown extras, 35@40; nearby average extras mixed colors, 30@34; nearby graded firsts mixed colors, 27@29; nearby current receipts mixed colors, 22@26; Midwest average extras mixed colors, 30@35; Midwest graded firsts mixed colors, 27@29; Midwest current receipts mixed colors, 22@26. Receipts, 5,974.

BALTIMORE MARKETS.

Baltimore, Md., Oct. 13 (A.P.).—APPLES—Maryland, Pennsylvania and Virginia, bushel baskets, Grimes, 3½-inch up, 50@75; nearby, summer Rambos, U. S. 1s, 3-inch up, 90@1.00; 2½-inch up, 65@75; Wealthys, U. S. 1st, 2½-inch up, 50@65; Jonathans, U. S. 1s, 2½-inch up, 50@75; Delicious, 75@1.00; various fall varieties, unclassified, 2½-inch up, 25@50; few higher; nearby, 16-quart hampers, 15@30.

POTATOES—Maryland and Pennsylvania, various varieties, 100-pound sacks, U. S. 1st, 75@90; New York, 100-pound sacks, U. S. 1s, Round Whites, 90; Maine, 100-pound sacks, Mountain, U. S. 1s, 1.00@1.10.

SWEET POTATOES—Eastern Shore Virginia, barrels, yellows, U. S. 1s, 1.10@1.25; Eastern Shore Maryland, bushel hampers, yellows, U. S. 1s, 35@50; nearby, 16-quart hampers, 25@30.

POULTRY—Live: Chickens, old, heavy, 23@24; medium, 20@22; Leghorns and other light stocks, 14@17; chickens, young, colored as to size, 20@22; Leghorns, as to size, 18@20; ducks, young, White Pekins, 4 pounds and over, 16@20; Muscovy, 4 pounds and over, 15@18.

EGGS—Nearby current receipts, candled, 28.

BALTIMORE LIVE STOCK.

Union Stock Yards, Claremont, Baltimore, Md., Oct. 13—CATTLE—Receipts, 350 head; market steady. Steers, good to choice, 7.00@7.50; medium to good, 6.00@7.00; fair to medium, 5.50@6.00; plain to fair, 5.00@5.50; common to plain, 4.25@5.00. Bulls, good to choice, 4.50@4.75; medium to good, 4.00@5.50; fair to medium, 3.50@4.00; plain to fair, 3.25@3.50; common to plain, 3.00@3.25. Cows, good to choice, 4.25@4.50; medium to good, 3.75@4.25; fair to medium, 3.25@3.75; plain to fair, 2.25@3.25; common to plain, 1.50@2.25. Heifers—good to choice, 6.00@6.25; medium to good, 5.75@6.00; fair to medium, 5.25@5.75; plain to fair, 4.75@5.25; common to plain, 4.00@4.75. Fresh cows and springers, 30.00@60.00.

SHEEP AND LAMBS—Receipts, 200 head; market steady. Sheep, 1.00@3.00. Lambs, common to medium, 3.50@6.50; good to choice, 7.00@7.50.

HOGS—Receipts, 500 head; market higher. Lights, 5.85@6.10; heavies, 5.50@6.25; mediums, 5.95@6.25; roughs, 4.00@5.15; light pigs, 5.60@5.90; pigs, 5.85@6.00. Ohio hogs, 10 cents higher than quotations.

CALVES—Receipts, 50 head; market steady. Calves, 4.00@10.00.

RICHMOND LIVE STOCK.

Richmond, Va., Oct. 13 (A.P.).—HOGS—Moderate; steady; top, 5.85, paid for carlots choice 180-240-pound averages; nearby truck lots, 5.60.

CATTLE—Moderate; fairly active at about steady prices; veal, 9.50; cows, 2.50@5.50; bulls, 3.00@5.00; heifers, 3.50@6.00; steers, 4.50@7.50.

SHEEP—Fair; steady. Lambs, 4.00@7.03. Ewes, 1.00@3.00.

BALTIMORE SECURITIES.

Baltimore, Oct. 13.—Closing prices:

Arundel Corporation	27¾
C & P Telephone pfd	115½
Cons G E L & P	74
Cons G E L & P 5% pfd	104
Consolidation Coal pfd	6
Fidelity & Deposit	107
First National Bank	34½
Maryland Casualty	11
New Amsterdam Cas	21
U S Fidelity & Guar	11

Stutz Motor Company Outlook Is Improved

New York, Oct. 13 (A.P.).—Dow, Jones & Co. says reorganization of Stutz Motor Car Co. of America, which has been proceeding since early in 1929, has currently reached a point providing possibility of profitable operations for the company, as contrasted with heavy deficits incurred in two preceding years.

Recent policies of the management have concentrated on extensive write-offs of plant and equipment and improvement in the financial position. Retail distribution facilities have been strengthened.

NEW YORK MONEY MARKET.

New York, Oct. 13 (A.P.).—Call money firm; 2 per cent all day; time loans firm; 60 to 90 days, 2½@2¼; 4 months, 2½@2¾; 5 to 6 months, 3½@2¼ per cent. Prime commercial paper, 2½; bankers' acceptances firm; 30 days, 2¼@2⅛; 60 to 90 days, 2¼@2⅛; 4 months, 2¾@2⅝; 5 to 6 months, 3⅛@3.

Bar silver quiet and ⅛ lower, at 29¾.

NEW YORK PRODUCE.

New York, Oct. 13 (A.P.).—BUTTER—Receipts, 8,623, firm; creamery, higher than extra, 36½; extra (92 score), 35@35½; firsts (88-91 score, 28@34½; packing stock, current make, No. 1, 18½@19; No. 2, 17@17½.

CHEESE—Receipts, 180,039, steady; State whole milk flats, fresh, average to

BANKRUPTCY NOTICES

IN THE SUPREME COURT OF THE DISTRICT of Columbia, holding a Bankruptcy Court. In the matter of Albert D. Blitz, Bankrupt. In Bankruptcy, No. 2577. To the creditors of Albert D. Blitz, of the City of Washington, District of Columbia: Notice is hereby given that on the 7th day of October, A. D. 1931, the said Albert D. Blitz was duly adjudicated bankrupt, and that the first meeting of his creditors will be held at my office in the Wilkins Building, 1512 H street northwest, Washington, D. C., on the 22D DAY OF OCTOBER, 1931, at 10:30 o'clock a. m., at which time the said creditors may attend, prove their claims, appoint a trustee, examine the bankrupt and transact such other business as may properly come before said meeting. FRED J. EDEN, Referee in Bankruptcy. 14

PUBLIC NOTICES

NOTICE IS HEREBY GIVEN THAT THE following licenses will have expired after midnight October 31, 1931. All persons desiring to continue in business must renew their licenses promptly. Apothecaries, auctioneers, auctioneer's permits, bill posters, billiard and pool rooms, loan brokers, public boarding houses, baths, mediums, clairvoyants, palmists, fortune tellers, phrenologists, cattle dealers, carriage and wagon builders, commission merchants, cigar dealers, building contractors, confectioneers, second hand dealers, market dealers, dealers in gasoline and oils of like grade, employment agencies, florists, fuel hucksters, hotels, investment companies, livery stables, hand or power laundries, land and improvements companies, public halls, public parks, restaurants, real estate agents, slot machines (unlimited number), theaters and undertaking establishments. WADE H. COOMBS, Superintendent of Licenses, District of Columbia. 14

PROPOSALS

DEPARTMENT OF THE INTERIOR, Washington, October 8, 1931.—Sealed proposals, in duplicate, will be received at the Department of Interior, until 2 o'clock p. m. TUESDAY November 17, 1931, for furnishing all labor and materials for constructing at St Elizabeth's Hospital, Washington, D. C., two continued treatment buildings, Nos. 1 and 2, and one dining hall and kitchen building and connecting corridors, including roads, walks, grading and drainage. This work will include excavating, reinforced concrete construction, hollow tile, brick work, cut-stone work granite architectural terra cotta, marble work, floor and wall tile, terrazzo floors, linoleum floors, iron work, steel sash, steel stairs, tile, metal and built-up roofing, roof ventilators, metal lathing, plastering, carpentry, metal weather strips insect screens window shades, painting, glazing, hardware, plumbing, refrigerating, heating and ventilating, electrical work, electric freight elevator and outside service connections. Separate bids will be received for electric elevator and refrigerating plant, as per bid form. Bids will be considered only from individuals, firms or corporations possessing satisfactory financial and techical ability, equipment and organization to insure speedy completion of the contract, and in making awards the records of bidders for expedition and satisfactory performance on contracts of similar character and magnitude will be carefully considered. Drawings and specifications may be obtained upon application to the Construction Division, Veterans' Administration, Room 764, Arlington Building, Washington, D. C. While no deposit on the plans is necessary, their prompt return following the opening of bids is required. Special attention is invited to requirements of the act of March 3, 1931, regarding rate of wages, set forth in the specifications. Time of performance will be considered an element in awarding the contract. The right is reserved to reject any or all bids, waive technical defects, accept one part and reject the other as the interests of the Government may require. Proposals must be securely enveloped, marked "Proposal for construction of continued treatment buildings, St. Elizabeth's Hospital," and be addressed to the Secretary of Interior, Washington, D. C. JOHN H EDWARDS, Assistant Secretary. 13 14

The Washington Post

Indexed, Simplified and Popularized.

All ads restricted to their proper classification and The Washington Post style of type. Publishers reserve the right to edit classify, index or reject any classified advertising copy.

Errors in advertisements should be reported immediately. The Washington Post will not be responsible for more than one incorrect insertion.

CLASSIFIED RATES.

Count 5 average words to the line. Minimum 3 lines.

For consecutive insertions:

	Charge	Cash
1 day	20c	19c
3 days	18c	17c
7 days	16c	15c

Cash rates apply on prepaid ads only.

Irregular or "skip" orders cost 1 cent per line additional.

CONTRACT RATES.

30 consecutive days, 15c per line.

Three or more lines every day for one year, 14c per line.

1,000 lines used at option within one year, 17c per line.

CLOSING TIME FOR ADS.

9 p. m. for daily copy and 5:45 p. m., Saturday, for Sunday copy.

Ads to appear in early 9 o'clock evening edition must be received before 12 o'clock noon.

Telephone your ad to NATIONAL 4205.

Ask for a Post Ad Writer.

Have it charged.

Classifications of an allied nature grouped together for quick and easy reference.

AUCTION SALES

TUESDAY, OCTOBER 20—

THOS. J. OWEN & SON, Auctioneers, 1431 Eye Street Northwest.

TRUSTEES' SALE OF VALUABLE THREE-STORY BRICK STORE AND DWELLING, BEING PREMISES NO. 405, 407 QUE STREET AND 1601 NEW JERSEY AVENUE NORTHWEST.

By virtue of a certain deed of trust duly recorded, in Liber No. 5907, folio 471 et seq., of the land records of the District of Columbia, and at the request of the party secured thereby, the undersigned trustees will sell, at public auction, in front of the premises, on TUESDAY, THE TWENTIETH DAY OF OCTOBER, A. D. 1931, AT THREE-THIRTY O'CLOCK P. M., the following-described land and premises, situate in the District of Columbia, and designated as and being all of lot 2 and the south 1 foot 6 inches front on New Jersey avenue by the full depth of lot 3 in John Miller's subdivision of square east of square 509, as per plat recorded in Liber H. D. C., folio 64, of the records of the Office of the Surveyor of the District of Columbia.

TERMS OF SALE: One-third of the purchase money to be paid in cash, balance in two equal installments, payable in one and two years, with interest at six per centum per annum, payable semi-annually, from day of sale, secured by deed of trust upon the property sold, or all cash, at the option of the purchaser. A deposit of $300.00 will be required at time of sale. All conveyancing, recording, etc., at cost of purchaser. Terms of sale to be complied with within 30 days from day of sale, otherwise trustees reserve the right to resell the property at the risk and cost of defaulting purchaser, after five days' advertisement of such resale in some newspaper published in Washington, D. C.

CLIFFORD A. BORDEN.
CHARLES S. MUIR.
P—oct9,12,14,16,19,20 Trustees.

FRIDAY, OCTOBER 16—

THOS. J. OWEN & SON, Auctioneers, 1431 Eye Street Northwest.

TRUSTEES' SALE OF PREMISES 219 F STREET SOUTHWEST.

By virtue of a certain deed of trust duly recorded, in liber No. 5754, folio 453, et seq., of the land records of the District of Columbia, and at request of party secured thereby undersigned trustes will sell, at public auction in front of premises on FRIDAY, THE SIXTEENTH DAY OF OCTOBER, A. D. 1931, AT FIVE O'CLOCK P. M., the following-described land and premises, situate in the District of Columbia, and designated as and being lot lettered "B" in R. M. Coombs and Richard Barry's subdivision of original lot three (3) in square numbered five hundred and eighty-three (583).

TERMS: Sold subject to a prior deed of trust for $800, further particulars of which will be announced at time of sale; purchase price above said trust to be paid in cash. A deposit of $200 required. Conveyancing, recording, &c., at purchaser's cost. Terms to be complied with within 15 days, otherwise deposit forfeited and property may be advertised and resold at discretion of trustees.

LUTHER W. LINKINS.
FRANK VAN SANT.
P—d&dsez8oct6 Trustees.

25 Years Ago Today

OCTOBER 14, 1906.

Parisian race fans rioted at Longchamps race track when a false start was made and the horses not recalled. The frenzied spectators demanded their money back and, when refused, set fire to the betting booths. Damages were estimated at $10,000.

The Chicago White Sox won the world series when they defeated the New York Giants by a score of 8 to 3.

Maj. Gen. Leonard Wood voiced his opposition to the proposed reduction of military forces in the Philippines. Gen. Wood was then in command of all U. S. forces garrisoned in the islands.

The report of the Postoffice Department showed a reduction of $4,055,588 in the annual deficit of that department.

AUCTION SALES

FRIDAY, OCTOBER 16—

THOS. J. OWEN & SON, Auctioneers, 1431 Eye Street Northwest.

TRUSTEES' SALE OF VALUABLE TWO-STORY BRICK DWELLING KNOWN AS PREMISES 1824 A STREET SOUTHEAST.

By virtue of a certain deed of trust duly recorded, in Liber No. 5198, folio 465 et seq., of the land records of the District of Columbia, and at the request of the party secured thereby, the undersigned trustees will sell, at public auction in front of the premises, on FRIDAY, THE SIXTEENTH DAY OF OCTOBER, A. D. 1931, AT FOUR-THIRTY O'CLOCK, P. M., the following-described land and premises, situate in the District of Columbia, and designated as and being lot 72 in Olivia E. Taggart's subdivision of lots in square 1110, as per plat recorded in the office of the Surveyor for the District of Columbia in Liber 71 at folio 145.

TERMS: Sold subject to a prior deed of trust for $3,500.00, further particulars of which will be announced at time of sale; the purchase price above said trust to be paid in cash. A deposit of $300.00 required. Conveyancing, recording, etc., at purchaser's cost. Terms to be complied with within thirty days, otherwise deposit forfeited and the property may be advertised and resold at the discretion of the trustees.

WILLIAM TODD.
SAMUEL S. SPRUCE.
P—oct7,9,12,14,16 Trustees.

TUESDAY, OCT. 20—

THOS. J. OWEN & SON, Auctioneers. 1431 Eye Street Northwest.

TRUSTEES' SALE OF VALUABLE TWO-STORY BRICK DWELLING KNOWN AS PREMISES 1317 EMERSON STREET NORTHEAST.

By virtue of a certain deed of trust duly recorded, in Liber No. 5361, folio 49 et seq., of the land records of the District of Columbia, and at the request of the party secured thereby, the undersigned trustees will sell, at public auction within the office of Thos. J. Owen & Son, 1431 Eye Street Northwest, on TUESDAY, THE TWENTIETH DAY OF OCTOBER, A. D. 1931, AT ONE O'CLOCK P. M., the following-described land and premises, situate in the District of Columbia, and designated as and being lot 77 in Wine and Mayse's subdivision of Square 1029, as per plat recorded in the office of the Surveyor for the District of Columbia in Liber 19 at folio 63.

TERMS: Sold subject to a prior deed of trust for $2,750.00, further particulars of which will be announced at time of sale; the purchase price above said trust to be paid in cash. A deposit of $300.00 required. Conveyancing, recording, &c., at purchaser's cost. Terms to be complied with within thirty days, otherwise deposit forfeited and the property may be advertised and resold at the discretion of the trustees.

D. C. GRUVER.
B. H. GRUVER.
P—oc9,12,14,17,20 Trustees.

MONDAY, OCTOBER 26—

THOS. J. OWEN & SON, Auctioneers, 1431 Eye Street Northwest.

Trustees' Sale of Valuable Seven-Story and Basement Brick and Stone Apartment Known as "The Wyoming," Being Premises 2022 Columbia Road Northwest.

By virtue of a certain deed of trust duly recorded in liber No. 4736, folio 90 et seq., of the land records of the District of Columbia, and at the request of the party secured thereby, the undersigned trustees will sell at public auction, in front of the premises, on MONDAY THE TWENTY-SIXTH DAY OF OCTOBER, A. D. 1931, AT TWO-FIFTEEN O'CLOCK P. M., the following-described land and premises, situate in the County of Washington, District of Columbia, and designated as and being parts of the tract of land called "The Widow's Mite," now known as "Oak Lawn," described by metes and bounds, as follows: Beginning for the same on the easterly line of Columbia road, as widened, at a point distant 321.88 feet southerly from the intersection of said road, as widened, with the south line of the land conveyed to Stephen P. Quackenbush by deed recorded in liber 1190 at folio 187, of the land records of the District of Columbia, and running thence northeasterly along the said line of Columbia road 221.88 feet; thence in a line parallel with the south line of said Quackenbush's land, south 81¾ degrees, east 189.48 feet to the west line of an alley conveyed to the District of Columbia by deed recorded in liber 2910 at folio 112 of the said land records; thence southerly with the west line of said alley 203.82 feet to the point of intersection with a line drawn parallel with said second line from the point of beginning, and thence north 81¾ degrees, west 277.51 feet to the place of beginning, including with other parcels, lot numbered twenty-six (26) in Oscar W. White's subdivision of a part of "Oak Lawn," as per plat recorded in the office of the surveyor for the District of Columbia in liber county 19 at folio 186. Said property now being taxed as lot 822, in square numbered twenty-five hundred and thirty-five (2535). Subject to building restriction line, 16½ feet back from Columbia road, as shown on plat in county book 19 at page 109, of the records of the surveyor's office of the District of Columbia. Subject to the restriction to run with the land for 15 years from June 6, 1910, that no building, wall, fence or other structure shall be erected within ten (10) feet of the north line of the herein described property. Also a strip of land .77 foot on Columbia road in subdivision of "Oak Lawn," conveyed by the District of Columbia to Lester A. Barr by deed dated June 5, 1912, and now taxed as lot numbered eight hundred and fourteen (814) in square 2535.

TERMS OF SALE: One-third of the purchase money to be paid in cash, balance in two equal installments, payable in one and two years, with interest at six per centum per annum, payable semi-annually, from day of sale, secured by deed of trust upon the property sold, or all cash, at the option of the purchaser. A deposit of $10,000.00 will be required at time of sale. All conveyancing, recording, &c., at cost of purchaser. Terms of sale to be complied with within 30 days from day of sale, otherwise the trustees reserve the right to resell the property at the risk and cost of defaulting purchaser, after five days' advertisement of such resale in some newspaper published in Washington, D. C.

JOHN L. BARR.
JOHN J. BECKER.
P-dtoinclsunoc26 Trustees.

AUCTION SALES

WEDNESDAY, OCTOBER 21—

THOS. J. OWEN & SON, Auctioneers. 1431 Eye Street Northwest.

TRUSTEES' SALE OF VALUABLE REAL ESTATE, BEING A TWO-STORY, BRICK DWELLING CONTAINING SEVEN ROOMS AND BATH KNOWN AS 1218 IRVING STREET NORTHWEST.

By virtue of a certain Deed of Trust recorded in Liber 6215 at folio 231 of the Land Records of the District of Columbia, and at the request of the party secured thereby, the undersigned will sell at public auction, in front of the premises on WEDNESDAY, THE TWENTY-FIRST DAY OF OCTOBER, 1931, AT THREE O'CLOCK P. M., the following described land and premises situate in the District of Columbia, and being Lot numbered One Hundred and Eighteen (118) in Lewis E. Breuninger's subdivision of part of Block numbered Twenty-three (23) "Columbia Heights," and of part of Block numbered Sixteen (16) in Todd and Brown's Subdivision of parts of the tracts of land known as "Mount Pleasant" and "Pleasant Plains," as per plat of said Breuninger's subdivision recorded in Liber County No. 22, folio 20, of the Records of the Office of the Surveyor for the District of Columbia, upon the following terms.

TERMS OF SALE: Purchaser to pay one-third of the purchase price in cash, the balance in two installments in one and two years respectively, with interest at the rate of 6 per cent per annum, and secured by Deed of Trust on the property sold, or all cash at the option of the purchaser; taxes paid or adjusted to the date of sale; purchaser to pay interest on purchase price from the date of sale to date of settlement at 6 per cent per annum; all conveyancing, recording, etc., at the cost of the purchaser; good title or no sale; a deposit of $250.00 will be required at the time of sale and settlement to be within thirty (30) days of the date of sale or deposit forfeited, and the property resold at the cost and risk of the defaulting purchaser after five (5) days' previous advertisement of such resale in some newspaper published in Washington, D. C.

J. WRILEY JACOBS.
Surviving Trustee.
P—Oct9-12-13-14-15-16-17-19-20-21

WEDNESDAY, OCT. 28—

THOS. J. OWEN & SON, Auctioneers. 1431 Eye Street Northwest.

Trustees' Sale of the Large 11-story, Centrally Located, Modern Office Building, Known as "The Woodward Building," Located at the Southeast Corner of Fifteenth and H Streets Northwest.

By virtue of a certain deed of trust, duly recorded in liber No. 6312 folio 183 et seq., of the land records of the District of Columbia, and at the request of the party secured thereby, the undersigned trustees will sell at public auction, in front of the premises, on WEDNESDAY, the TWENTY-EIGHTH DAY OF OCTOBER, A. D. 1931, AT THREE O'CLOCK P M., the following described land and premises, situate in the District of Columbia, and designated as and being lot 21 in S. W. Woodward's combination of lots in square 222, as per plat recorded in liber 43, folio 18, of the records of the Office of the Surveyor of the District of Columbia. Also part of original lot 12 in said square 222, described as follows: Beginning for the same at the northeast corner of said lot, and running thence west on H street, 31 feet to the west line of the west wall of the house on the east part of said lot; thence south on said line of the said wall 131 feet 2 inches to an alley; thence east 31 feet to the southeast corner of said lot; thence north 131 feet 2 inches to the beginning. Also part of original lot 3 in square 222, described as follows: Beginning for the same on the south line of said lot twelve (12), distant 29 feet 4 inches from the southeast corner of said lot 12, and running thence southeasterly on an alley in said square, 17 feet; thence in a straight line north of east 24 feet 6⅝ inches to a point directly south of and distant 5.59 feet from the southeast corner of said lot 12; thence north 5.59 feet to the southeast corner of said lot 12; and thence west on the south line of said lot 12, 29 feet 4 inches to the place of beginning, now known as lot 22 in said square.

TERMS OF SALE: Said property will be sold subject to an overdue first trust, recorded in liber 6214 folio 257, securing the New York Life Insurance Company in the sum of $1,500,000 with interest at 5 per cent, secured on lot 21 square 222, as described above, and subject further to an overdue trust recorded in liber 6312 folio 179 securing the New York Life Insurance Company in the sum of $500,000 with interest at 5½ per cent, secured as the first trust on part of lot 3 and part of lot 12, square 222, as described above, and as a second trust on lot 21 square 222 as described above; also subject to overdue and accrued interest on both aforesaid deeds of trust and taxes to date of sale. Full particulars of said deeds of trust and the amount of unpaid and overdue interest and taxes will be stated at the time of sale.

The purchase price (over and above said trusts, and overdue and accrued interest and taxes to date of sale, as aforesaid) to be paid $50,000 as a deposit at the time of sale, and a further sum of $75,000 to be paid within thirty days from day of sale, and the remainder to be paid in equal amounts in one and two years with interest at 6 per cent per annum, payable semiannually, and to be secured by a purchase money deed of trust on said property. All adjustments to be made as of date of sale.

Terms to be complied with within thirty days, otherwise deposit forfeited and the property may be advertised and resold at the risk and cost of the defaulting purchaser after five days' advertisement of such resale in some newspaper published in Washington, D. C. Conveyancing, recording, &c., at purchaser's cost.

GEORGE N. EVERETT.
BRAINARD W. PARKER.
Trustees.

NOTE: The New York Life Insurance Company, owner and holder of the notes described in the deeds of trust above referred to recorded in liber 6214 folio 257 and liber 6312 folio 179, respectively, have agreed to extend for any purchaser said principal sums secured by said deeds of trust for a period of 5 years from September 1, 1931, with interest at 5 per cent., with semiannual curtails of 1⅛ per cent, starting at the end of 18 months, upon payment of all overdue interest and taxes.

This renewal is also subject to usual appraisal and brokerage fees.

P-d&dsincsun

AUCTION SALES

THOS. J. OWEN & SON, Auctioneers, 1431 Eye Street Northwest.

COLLATERAL AT AUCTION.

By virtue of a certain collateral note dated Washington, D. C., August 20, 1931, default having occurred in the payment of same, and at the request of the holder thereof, we will sell at public auction within our office, 1431 Eye street northwest, on FRIDAY, THE SIXTEENTH DAY OF OCTOBER, 1931, AT TEN O'CLOCK A. M., the collateral named therein, to-wit: Two first trust real estate notes, dated June 12, 1924, each in the amount of $1,600.00, and separately secured (1) Lot 36 in Square 5200, premises 5041 Lee street northeast, (2) Lot 37 in Square 5200, premises 5045 Lee street northeast.

TERMS OF SALE: All cash. All parties in interest take notice.

THOS. J. OWEN & SON,
oct13,14,15 Auctioneers.

LOST 1

BOSTON BRINDLE BULL TERRIER, FEMALE VICINITY 5TH AND GALLATIN ST. AND KANSAS AVE. NW.; ANSWERS NAME "PATSY;" REWARD. GA. 3170.

DIAMOND, trifle over karat, lost from ring. Reward. 1537 25th st. se. Lin. 9296.

DOG—Brown puppy, with harness; Oct. 7. Reward of $10 for return or information leading to return. North 9137.

DOG—Small black Belgian Schipperke; answers to name King; Monday afternoon. Reward. Dec. 5547.

DOG—English bull, female; black and tan; white chest; 6 months old. Reward. Kreamer, Dec. 3926 or Linc. 0987.

GOLD wedding ring with initials "J. P. K. to M. M. K." Reward. Return to 18 W st. nw.

SPECTACLES—Plain white-gold rim; near Vermont ave. Reward. Please send to Room 6009, Interior Bldg.

PERSONALS 3

BUREAU MORELOS of Guernavaca supplies information about liberal Mexican laws. New York address: 9 West 28th st.

CASH for pawn tickets, diamonds, jewelry, antiques, silver, gold and watches. Livigston, 601 13th st. nw.; NAtl. 5649.

PSYCHOLOGIST from the School of the New Awakening is open for engagements; will lecture or form classes for the study of occultism of the West. Col. 7744, extension 117-W.

WHEN DEATH STRIKES A FAMILY

There is no need for them to feel that they must accept inferior funeral service due to inability to pay a high price. THE GREATER W. W. CHAMBERS offers a complete funeral, cars and all, for as little as $75; the world's finest waterproof, airtight, guaranteed steel burial vault may be had from Chambers for $85. In case of death, call the Greater W. W. Chambers Co., 14th st., corner Chapin st. nw.; Columbia 0432.

CLAIRVOYANTS 4

LICENSED BY DISTRICT OF COLUMBIA

MADAM SORA.
1413 Monroe st. nw. Read., $1. Cir. Wed., Sat., 8 p. m., 50c. Adams 0648-J.

PROFESSOR AVON

Royal Egyptian world's greatest palmist and medium. Absolutely has no equal. Tells you the object of your call without asking you a question. Gives advice on all affairs of life. Oriental Studio, 943 Pa. ave. nw.

NEXT TO FRANKLIN NATIONAL BANK.

PRINCESS DIANA
GIFTED HINDU PALMIST.

If in trouble, unhappy, discouraged with life, you need my help. I tell past, present and future; business, love, health, family affairs. Special $2 readings, $1. Satisfaction or no charge. 637 F ST. NW., OVER SPRINGER'S RES., OPP. HECHT'S CO. HRS., 9 to 9; SUN., 9 TO 3.

MADAME ZARA 520 D ST. NE. Linc. 4341-J.
Cards, palm, life read, $1. Hrs., 10 to 10.

MADAME PAULINE

Clairvoyant-palmist, can be consulted on any and all affairs of life, who challenges the world to compare with her great powers and work on business, love, law, marriage, divorces, separations and family affairs. Readings, 50c. Hours, 9 to 9. Satisfaction guaranteed. 900 11th st. nw.

29 Years' Continuous License

CARLETTA Astrological Psychologist

NEVER MET YOU. TELLS YOUR NAME IMMEDIATELY. TELLS OBJECT OF CALL. Giving instant relief to those having trouble—domestic, law or business—All can find help by consulting this gifted Reader.

922 14th St OVER CLAFLIN'S OPTICAL STORE

CONSULTATION $1.00

27 Years' Successful Practice in Washington

My Reference and Guarantee

Martha Spencer

MOST REMARKABLE READER OF HUMAN DESTINY OF THE PRESENT AGE.

It may be of vital interest to you to know the outcome of your present DISTRESS; the happiness of your future life may depend upon the right solution and proper advice. WITHOUT A QUESTION I WILL TELL YOU THE OBJECT OF YOUR CALL, NAMES OF FRIENDS, RELATIVES AND ACTUAL FACTS CONCERNING YOUR LIFE AND CIRCUMSTANCES WHICH YOU KNOW TO BE ABSOLUTELY TRUE. PERFECT SATISFACTION OR NO FEE.

924 14th St. N.W.

Cut this out for future success and reference

FAMOUS SEER
THE MAN WHO KNOWS

Special Readings $1

This strange man sees the way and tells it all. Just what your life has been, just what it will be. Tells you when and whom you will marry; whether husband, wife, or sweetheart is true or false. Tells as to changes, travel, lost or absent friends, divorce, wills; deeds; whether it is best to buy or sell. He tells the good and the bad. A visit will convince you of his wonderful power.

Something tells you this is the man. You feel the impulse to call. Do not delay. Copyright, Apr., 1931.

TWO ENTRANCES: 608 12TH ST. NW. 1203 F ST. NW., 2d Floor.
HOURS, 10 A. M. TO 7 P. M.
SUNDAYS, 10 A. M. TO 3 P. M.

SPIRITUALISTS 5

MRS. MISTER, 1250 10TH ST. NW. SEANCE MON. AND THURS., 8 P. M. READINGS DAILY. DISTRICT 4837.

MESSAGE CIRCLE TONIGHT.
DR. JANE B. COATES,
1473 MERIDIAN PL. NW. Col. 6227.
Readings by appointment.

DR. JANE COATES.
READING BY APPOINTMENT.
1473 MERIDIAN PL. NW. Col. 6227.

MARGARET MANDIS,
2821 14th st. nw. Adams 3299.
Meetings Fridays, 8 p. m. Readings daily.

RONALDA Message Meetings, Tues., Fri., Sun., 8 p. m. Read by appointment. Decatur 4355. 1447 You St. NW.

MOTOR TRAVEL 6

DRIVING to Atlanta and Montgomery, can accommodate three; references exchanged. Phone National 5976.

TRANSPORTATION for 1 or 2 to Anniston, Ala., Oct. 18, for share of expenses. Mrs. Weaver, Atlantic 1873, between 5 and 7 p. m.

AUTOMOBILES for SALE 7

BUICKS—Exceptional values in fine resale cars; large selection in body styles. Emerson & Orme, 17th and M sts. nw.

BUICK—Model 87 sedan, 1931, $1,150; 1931 sport coupe, model 66-S, $1,100; 1930 model 58 coupe, 4-pass., $950; 1930 model 57 sedan, $975; 1929 465 coupe, $650; 90-day guarantee; terms. Barnes Motors, 1729 14th st.; Decatur 2390.

CHEVROLET—Coach, 1927, in splendid mechanical condition; paint, tires and upholstery in fine shape; will sacrifice for $125. Will accept $40 cash and $10 monthly. At my home, 2752 Woodley pl. nw. Col. 1245.

CHEVROLET—Coach, 1926, in good running condition; good tires, &c. A real bargain for someone for $50; don't judge this car by price asked. Call Mr. Herfurth, Col. 1706.

FORDS AND OTHER MAKES—Low prices; easy terms; see us for your next used car. Parkway Motor Co., 3040 M st. nw.; West 0161.

FORD—Tudor, 1931; used very little, in perfect condition; must be sold at once; best buy in town; $445; terms and trade. Modern Garage, 1625 You nw., Nor. 8726.

MARQUETTE—Coupe, 1930; radio equipped; excellent condition throughout; privately owned; cost, $1,200; sacrificed for $600. Apply 2744 Woodley pl.; phone Col. 4719.

PACKARD—The safest used car market in the world offers renewed Packards 60-day new car warranty. Other makes available. Low prices, fair terms "Ask the Man Who Owns One." Kalorama road at Seventeenth. Adams 7437.

REMOVAL SALE.
Big bargains; Fords and Chevrolets.
HILL & TIBBITTS
301 14th St. N.W.

OLDSMOBILE 1931

De luxe sedan; beautiful maroon finish with 6 natural-wood wheels, trunk rack; driven about 3,000 miles; rubber like new. This is a practically new car, just nicely broken in. Cost $1,070 about 3 months ago. Liberal discount. Appointment for inspection. Phone Mr. Emge Decatur 0206.

Auto Dealers' Select List

This select list of resale automobiles presents the best value for the money in your favorite make of car, vouched for by the dealers represented. Watch these values and save time in your search for the right car at the right price.

BEST BUYS

BUICK 1928 two-door sedan; extra good with new tires; clean interior, good upholstery, slip covers, &c. A very popular and economical car ... $495
EMERSON & ORME. 17th and M Sts. NW.

BUICK 1928 Master 6 four-passenger Coupe; fine body finish in olive green, complete slip covers, extra good tires and a sweet running motor ... $595
EMERSON & ORME. 17th and M Sts. NW.

BUICK 1931 sedan demonstrator; new-car guarantee; low mileage and price is greatly reduced; terms and trade.
STANLEY HORNER, INC., 1015-1111 14th St. NW. Nat. 5800.

BUICK 1929 Master 6 Convertible Coupe; a handsome car with splendid performance, fully equipped, and unusually attractive with spotless blue-green body, black trim, good tires; new in appearance throughout ... $895
EMERSON & ORME. 17th and M Sts. NW.

BUICK 1931 eight-cylinder Coupe with rumble seat; a beauty in beautiful maroon, replete with every appointment for genuine comfort; your opportunity to secure this year's latest Buick at a big discount ... $1,250
EMERSON & ORME. 17th and M Sts. NW.

CADILLAC 1931-V12 five passenger sedan. Here is a car owned by one of the officers of this firm, has been driven only 3,600 miles and its condition is unmistakably perfect; finish in a special dark blue with ivory trim, has trunk rack with trunk, six wire wheels and carries a new car guarantee. A car your next door neighbor will think is new.
KEMPTON-CADILLAC CORP. Open Evenings. 1138 Conn. Ave. Dec. 3430.

CHEVROLET 1931, attractive black sport coupe, with red trim; 6 wire wheels, rumble seat; just like new in every respect except price; only ... $545
LUSTINE-NICHOLSON MOTOR CO., Hyattsville, Md. Hyatts. 1020.

CHEVROLET 1930 Coach. Excellent original dark blue paint with ivory stripe; 5 wire wheels, upholstery protected by slip covers; an unusual bargain. See it at once; terms.
Ask for Mr. Brewer,
L. C. PATE MOTOR CO., 5832 Georgia Ave. NW. Ga. 2716.

CHEVROLET 1930, standard coupe; neat dark green finish with cream trim; appearance and performance like new; terms ... $390
LUSTINE-NICHOLSON MOTOR CO., Hyattsville, Md. Hyatts. 1020. Open Evenings and Sunday.

CHEVROLET 1929 Sport Cabriolet; rumble seat; attractive blue; looks and runs like new; liberal terms ... $335
REAR 1321 K ST. NW.

CHEVROLET 1928 coach. Here is a real bargain; this car is in excellent condition throughout ... $195
LUSTINE-NICHOLSON MOTOR CO., Hyattsville, Md. Hyatts. 1020.

CHRYSLER 1929 "75" Sedan. Very distinctive in two-tone green, with brand new tires; complete slip covers. Rubber motor mounts and rubber-set shackles for added comfort. Fast, powerful motor, and a money-back "Trew Value" at ... $645
TREW MOTOR CO., Dodge Distributors. 1509-11 14th St. NW. Dec. 1910.

DODGE Sedan, late model; looks good and runs good; a give-away to the first buyer; only ... $75
HANDLEY MOTOR CO., 3730 Ga. Ave. Nw. Ad. 6060. Open Evenings and Sunday.

DODGE 1932 free wheeling demonstrator, handled by company's officials. Only 2,000 miles. Beautiful dark green sedan with 5 wire wheels. New car guarantee. Save yourself $175. Priced ... $825
See Mr. Wafle.
KAPLAN & CRAWFORD, 2329 Champlain St. NW. Col. 6740.

DODGE 1931 Sedan. This fine car possesses the ultimate in motor comfort. Used under expert care as a display car by one of our executives. Your opportunity to secure this late model at a big discount. Only ... $850
TREW MOTOR CO., Dodge Distributors. 1509-11 14th St. NW. Dec. 1910.

ESSEX 1929 Sedan. Original brown paint. Splendid motor. In excellent condition. Very good tires. Careful handling by former owner makes this car an outstanding buy. A neat, clean, safe investment. Only ... $345
KAPLAN & CRAWFORD, 2329 Champlain St. NW. Col. 6740.

ESSEX 1929 Challenger Coupe, with rumble seat. Very neat, with lustrous jet body, wire wheels and chrome fittings; smooth, economical motor ... $395
TREW MOTOR CO., Dodge Distributors. 1509-11 14th St. NW. Dec. 1910.

FORD Model "A" Sport Coupe, with rumble seat; new dark blue paint with cream trim, wire wheels, new tires; a snappy looking, smooth running car, priced right; terms ... $225
HANDLEY MOTOR CO., 3730 Ga. Ave. NW. Ad. 6060. Open Evenings and Sunday.

FORD Very late 1930 sport coupe; snappy black finish with red trim; a car you will love at first sight; greatly reduced ... $390
LUSTINE-NICHOLSON MOTOR CO., Hyattsville, Md. Hyatts. 1020. Open Evenings and Sunday.

FORD 1931 Coupe, with rumble seat. Just like new, without a mar or blemish; careful inspection of the body, tires, motor and performance will reveal this car as a genuine money-back "Trew Value" ... $425
TREW MOTOR CO., Dodge Distributors. 1509-11 14th St. NW. Dec. 1910.

FORD 1929 Sport Coupe. Splendid original dark blue finish. Wire wheels. This car is in excellent condition throughout. Terms ... $275
L. C. PATE MOTOR CO., 5832 Georgia Ave. NW. Ga. 2716. Open evenings and Sunday.

FORD 1931 Sport Coupe. De luxe equipment, driven only 1,100 miles. Here is a handsome car and we guarantee it same as a new one. A real buy at our low price for quick sale.
CALLAN MOTORS, INC., Franklin Sales and Service. 1529 M St. NW. North 2604.

FRANKLIN Model 135 De Luxe Sedan. This is one of our most desirable used cars and a car the most discriminating buyer will appreciate. Has a 90-day new car guarantee and is low priced. Terms and trade ... $1,165
CALLAN MOTORS, INC., Franklin Sales and Service. 1529 M St. NW. North 2604.

HUDSON 1928 Sedan. Excellent condition throughout. Trade in your old car; liberal allowance on this splendid car; terms ... $345
L. C. PATE MOTOR CO., 5832 Georgia Ave. NW. Ga. 2716.

LA SALLE 1929 Coupe. Finish in a beautiful maroon; fender wells, rumble seat, trunk rack; has been exceedingly well cared for by its last owner and an inexpensive car to operate.
KEMPTON-CADILLAC CORP. Open Evenings. 1138 Conn. Ave. Dec. 3430.

MARMON 1929 78 Convertible Coupe just refinished in black and red, six wire wheels and is a beautiful car and a bargain for ... $650
KEMPTON-CADILLAC CORP. Open Evenings. 1138 Conn. Ave. Dec. 3430.

NASH 1929 Landau Sedan. Here is a fine looking, smooth running car with unmarred blue body, excellent mohair upholstery; practically new tires. A fine family car and a money-back "Trew Value" at ... $475
TREW MOTOR CO., Dodge Distributors. 1509-11 14th St. NW. Dec. 1910.

OLDSMOBILE 1931 De Luxe Sedan. Striking black finish, with 6 natural wood wheels, fully equipped; low mileage; can not be told from a brand new car; guaranteed. Can arrange convenient terms ... $915
Phone MR. BARTHOLOMEW, GA. 2716.

PLYMOUTH 1930; beautiful blue coupe; mechanically like new; a real bargain, greatly reduced to ... $350
LUSTINE-NICHOLSON MOTOR CO., Hyattsville, Md. Hyatts. 1020. Open Evenings and Sunday.

PONTIAC 1929. A good looking, smooth running dark blue sedan. Low mileage. You will be proud to drive this car. Trade in your old one. Liberal allowance. See Mr. Wafle.
KAPLAN & CRAWFORD, 2329 Champlain St. NW. Col. 6740.

ROOSEVELT 1930, smart black sedan; checked mechanically O. K. by our expert mechanics; a fine car; big savings; terms ... $450
LUSTINE-NICHOLSON MOTOR CO., Hyattsville, Md. Hyatts. 1020.

STUDEBAKER 1930 Sport Sedan with 6 wire wheels, fender mounts, steel trunk; lustrous maroon body finish with perfectly upholstered interior. Same as new car ... $795
EMERSON & ORME. 17th and M Sts. NW.

AUTOMOBILES for SALE 7

J. BARRON MOTOR CO.

1928 Chevrolet Roadster	195
1928 Pontiac Coach	150
1929 Essex Sedan	250

Many Others. Easy Terms. $50 Up. 515 Eighth St. SE. Lincoln 2638

LAMBERT'S CLEAN SWEEP SALE OF USED CARS STARTS OCT. 15

These Cars Are Now on Display.

PRICES *WILL BE SLASHED!* WAIT

The House of Confidence

1501 14th at P St. N.W.

WANTED—AUTOMOBILES 13

WE HAVE a high-class clientele; list your car with us; open evenings and Sunday. 1227 R st. nw.; Dec. 6165.

WE buy any make car; highest prices paid. The Auto Mart, 1318 14th st. nw. North 8127. Open evenings and Sundays.

CASH FOR YOUR CAR

Without a doubt I pay highest price. If your car is not paid for, will pay your undue balance, give you the difference in cash. No delays. Drive to 1729 14th st. nw.

SEE MR. BARNES

BUSINESS SERVICE 14

PIANO TUNING—Minor repairs, $3; city or suburbs, guaranteed; expert; former official tuner U. S. M. Band. Larsen, Linc. 5441.

TYPEWRITERS—ALL MAKES. Repaired—Cleaned—Rebuilt. THE TYPEWRITER SHOP—NAT. 6713. 700 Chandler Bldg.—1427 Eye N.W.

MOVING—STORAGE 16

LOCAL AND LONG DISTANCE MOVING, $2.50 up per load; trunks, 75c up; pianos. 1815 6th st. nw.; NOrth 0266.

HELP WANTED—FEMALE 17

IF UNEMPLOYED—Take a Boyd secretarial, bookkeeping, or typist course; simple, short, money-producing; save half usual time. Position. New classes now forming. Boyd's, 1333 F st. Nat. 2338.

LADIES (2) take orders for 150 Approved Products. Call 411 1317 F st. nw.

STENOGRAPHERS, typists, bookkeepers, clerks, P. B. X. operators, &c., needed daily. Boyd's, 1333 F st. nw. (Opp Fox.)

YOUNG LADIES—Who understand sewing. Apply New England Furriers, 618 12th st. nw.

YOUNG WOMAN—Over 21; energetic and capable of assuming responsibility and advancing in business. No job hunters wanted. Box 667 Washington Post.

LADIES (5)—PART OR FULL TIME. Real Silk Hosiery Mills require 5 ladies; to call on customers with fall, Christmas line; position permanent. Apply at once. Room 610, 1319 F st. nw.

HELP WANTED—MALE 18

BARBER wanted; colored trade. C. H. Wells barber shop, 1619 12th st. nw.

BARBER wanted; first class. 635 F st. nw.

HARDWARE SALESMAN — Retail; young man; experience required; $20 week. Boyd's, 1333 F st.

HATMAN — Experienced; familiar with Hoffman machine; must be good. Apply 807 14th st. nw.

INSURANCE ADJUSTER—Age 25-30, exp. in fire, collision, and theft; some traveling. Excellent salary. Boyd's, 1333 F st.

LIGHT colored chauffeur-butler, $60 and room; other help. Eureka Exchange, 1011 N. Y. Ave.

MEN (3) for immediate employment, $25 to $35 per week to start; fine chance for advancement. Apply 5533 Illinois ave. nw., corner of Georgia ave.

MEN (4) for established routes; steady income; salary and commission conditional. Room 411, 1317 F st. nw.

MEN capable of building new laundry route in Northeast Washington; must have chauffeur's permit; no triflers. Apply 12 noon, Quality & Service Laundry, Bladensburg, Md.

PAINTERS—First-class house painters only. Apply ready to work, 1428 7th st. nw.

SALESMEN—Do you want steady work, good pay? Apply Room 611, 1319 F st. nw.

SALESMAN OR OPERATOR—For Globe "Dime-a-Look" binocular machines; same type as are now successfully operating on Chrysler, Woolworth, Foshay Medinah Temple, Stevens Hotel and other fine bldgs., also in national parks and many scenic locations; lease price, $70; exhibitor retains 70% of receipts; many machines pay for themselves first month; a fine side line or a money maker for scenic points. Western Binocular Co., 1012 Rust Bldg., Tacoma, Wash.

SALESMEN—Average $40 weekly with our offers; immediate returns; experience not necessary. EASTLAND STUDIOS, 1203 F st. nw.

STATIONARY ENGINEER—Must have at least 3d-class license; 4-12 p. m. shift; $150 month. Boyd's, 1333 F st. nw.

TAXI DRIVER. See Mr. Rey, 1223 K st. nw.

WHITE MEN—Three; neat appearing; sell goods on trains; small cash security and blue suit required; regular work. Union News Co., East Basement, Union Station.

KITCHEN MAN (WHITE) EXPERIENCED. EMPLOYMENT SERVICE. District National Bank Bldg.

OUT OF WORK? NEED MONEY?

Let's talk it over; $20 per week and bonus weekly; position permanent for willing workers; no others need apply. Room 611, 1319 F st. nw.

MEN (SIX).

Real Silk Hosiery Mills has new plan; can now place you without investment—calling on customers; start you while learning about $30 per week; samples free. Room 610, 1319 F st. nw.

EXECUTIVE

Capable and experienced in corporate finance, to one whose knowledge and local acquaintance will measure up to requirements, an excellent and profitable situation with permanent connection can be arranged. Address Box 63, Washington Post.

SALESMEN.

I would like a few men who have cars to gamble twenty minutes of their time against that much of my time and I will show you an interesting selling plan and product that is resulting in QUICK SALES and READY CASH for your work. Entirely NEW and DIFFERENT. Salesmen now making big money. Call at 926 Tower Bldg., before noon.

PROVEN SUCCESS

Westinghouse brings to Washington another achievement, in the form of NATIONAL CHAMPION RETAIL WESTINGHOUSE REFRIGERATOR SALESMAN, IN THE PERSON OF J. M. WANNER.

Men of aggressiveness have an opportunity to earn good money with this line, as public acceptance make it as popular as any—and more so than the most mechanical refrigerators.

EDGAR MORRIS SALES CO.
736 13th St. N.W.

SALESMEN—AGENTS 20

SALESMEN, with following who can show results in selling radios and refrigerators; full time; strong leads and highest commission; have wonderful chance for promotion. Only experienced salesmen need apply. Preference given those having worked as sales managers. See Mr. Brandon, Wednesday between 10 and 2, Columbia Wholesalers, Inc., 1459 P st. nw.

SITUATIONS—FEMALE 21

COOK and general houseworker, colored, would like steady work; good references. Col. 5466.

GIRL, colored, wishes place as mother's helper after school hours. 1243A B. Capitol st. nw.

GIRL—Colored; wants work by the day, Tuesday, Wednesday and Saturday. Call Lincoln 0837-W.

MAID (colored), neat, experienced, cook or laundress, wants work by the week, day or after school. Reference. North 9842.

WOMAN—Colored; experienced cook; city refs. Box 84, Washington Post.

WOMAN — Colored; experienced; wishes work in small family. Phone North 4192.

PERSONS advertising for "Situations Wanted" are warned to exercise careful investigation of persons offering positions where cash deposits are required to secure employment.

SITUATIONS—MALE 22

BUTLER—Experienced; good plain cooking; capable, winning, immaculate; best refs. Box 83, Washington Post.

EXPERIENCED chauffeur, white; driven in nearly all States; expert traveling experience. Write Box 76, Washington Post.

MAN—Colored; age 32; well educated; desires position as chauffeur and houseman; refs. Phone Col. 7047-W.

BUSINESS OPPORTUNITIES 24

BARBER SHOP (3 chairs), for sale; fine location; good opportunity. 5307 Georgia ave. nw.

AUTOMOBILE LOANS 25

AUTO LOANS—Confidential; lowest rates. Mr. Langley, Rm. 203, Bank of Brightwood Bldg.; Georgia 3243.

CASH LOAN IMMEDIATELY
1929 to 1931 models; year to pay; lowest rates in city. See Mr. Barnes, 1729 14th nw.

REAL ESTATE LOANS 27

FIRST AND SECOND TRUST LOANS.
C. F. WARING.
1416 F ST. NW. National 9172.

IS YOUR 1ST, 2D OR 3D TRUST DUE?
Do You Need Money?
MR. FRIEDMAN.
416 5th st. nw., Room 707. Natl. 4519.

INSTRUCTION COURSES 29

COLLEGE graduate, now a student in Washington, desires to tutor one or more pupils; collegiate grade teacher's certificate; experienced. Box 75, Washington Post.

STARTING at once; new classes in tap and ballroom dancing, also special children's class in tap; 75c weekly. Apply at once, National Studios of Music and Dance, 2928 14th st. nw.; Ad. 8335.

FRENCH Private Lessons. Reduced rates to groups. Certificated teacher. 1450 Girard nw.; Col. 8194-J.

DOGS—CATS—PETS 31

JUST RECEIVED—Wire-hair Fox Terriers, Chows, Irish Terriers, Bostons; all pedigreed. Esquimo Spitz, Collies, Persian Kittens, Tropical and Gold Fishes, Aquariums, Singing Canaries, Mexican Double Yellow Head Parrots, Alligators, Turtles.
SCHMID'S EMPORIUM OF PETS.
712 12th St. NW.

MISCELLANEOUS for SALE 35

COATS—Leopard skin, beaver trimmed; tweed, fur trimmed; velvet; perfect condition; will sacrifice. Adams 5308.

FOR SALE—Complete furnishings for one-room apt. 2123 Eye st. nw., Apt. 310, or call West. 0076. Apt. 310.

FINE ROLL TOP DESK, CHEAP. PHONE NORTH 6116-W.

FRIGIDAIRE—Family size; in excellent condition; will sacrifice for $110 cash. North 4573.

PIANO—Lindeman; plain mahogany upright; good condition; need the room, will sacrifice for $35. Cleve. 4218.

PORTIERES—3 pairs; Blenheim Sunfast velour; blue and gold; good as new; $5 a pair; also single metal bed, coil springs, felt mattress; good as new, $8. Cleve. 8907.

SEWING MACHINES—Bargains in reconditioned machines; fall clearance prices, $8.95, $10.95, $14.50 and $20.50. White Sewing Machine Co., 800 H st. nw.

TYPEWRITERS—Current models in standard and portable machines for rent; bargains in reconditioned typewriters. L. C. Smith & Corona, Inc., 1016 15th st. nw. National 0411.

WANTED—MISCELLANEOUS 36

BOOKS bought; highest prices; all kinds; any quantity. Phone Met. 6415. Pearlman's Big Book Shop, 933 G st. nw.

FURNITURE—If you want full value for your furniture, send to D. Notes; 25 years of fair dealing. Phone Dist. 8112.

GOLD, SILVER, WATCHES, DIAMONDS, and old jewelry needed for our mfg. dept. SELINGER'S Full Cash Value Paid. 818 F STREET.

ROOMS—FURNISHED 42

ARIZONA HOTEL—310 C st. nw., block off Pa. ave.; neatly furnished rooms; lobby; 3 baths on each floor; shower bath; continuous hot water; $4 week up; transients, 75c to $1.

ATTRACTIVELY furnished room; 2d floor; next to bath; quiet private home; reasonable rate. 1507 Lamont st. nw.

BELMONT ST. NW., 1439—First floor, large room, south front, 4 windows, $25. Also single front, $18. Col. 0643.

BELMONT RD., 1808—Choice large front room; also desirable single room adjoining bath. Near 18th st. and Col. rd.

BEAUTIFUL private residence, 16th st. nw.; 1 room and bath; gentlemen; references. Telephone Columbia 0065.

BEST Columbia Heights location. 1348 Euclid st., Apt. No. 1. Rooms; for couple or 2 gentlemen; first class. Call after 6.

C ST. NE., 306—Two third-floor rooms, light housekeeping, elec., gas, water and sink.

CALIFORNIA ST. NW., 1870—Light, airy room; near 2 car lines and bus; very reasonable. Potomac 5837.

CALIFORNIA ST. NW., 1849—Large 3d-floor front; southern exposure. Phone North 7419.

CALVERT ST. NW., 1952—Lovely single and double rooms; excellent heat; refined home; references.

CALVERT ST. NW., 1855—Apt. 45. Vicinity 18th st. and Col. rd. and Conn. ave.; beautiful, large front room; for 1 or 2; free phone; hot water, elevator.

CALVERT ST. NW., 1914—Single and double rooms in redecorated home, $4 up; hot water; 3 baths. Apt. 1st floor, $10. Ad. 6497.

CENTRAL—Front living room (piano, fireplace), kitchen (laundry tubs), $45; spacious front room (fireplace), unusual closets; 2-room suite (fireplace), 8 windows; very warm, clean, modern; janitor; references exchanged; call Sunday; otherwise after 5. 1626 17th.

CHEVY CHASE—4125 Military rd. 2 pleasant, communicating bedrooms, with living room; will rent 1 bedroom separately if desired. Telephone Cleve. 4684.

CLIFTON ST. NW., 1468—2 attractive, large double rooms; for 1 or 2; newly decorated; plenty hot water; gentlemen.

COLUMBIA RD., 1745—Apt. 4. Front room with alcove; twin beds; also suite with kitchen. Col. 4675.

COLUMBIA RD., 1328—Rooms, 2d floor; man and wife or gentlemen; furnished apt. also; clean house. Adams, 2508.

COLUMBIA HEIGHTS (1437 Belmont St.)—Large first-floor south front room, $25; also single front room, $18. Col. 0643.

CONN. AVE., 5115 — BACHELOR APT.; BEDROOM AND DEN; ALSO GARAGE. CALL EMERSON 8692.

D ST. SW., 1359—2 rooms, kitchen, semi-private bath; 1st-floor flat; married working couple; quiet tastes; $6.50 per week.

DOWNTOWN—Bright, airy, well-furnished (mahogany), entire floor 2 r., k., b.; clean, refined, homelike; abundant heat and hot water; also 1 rm. apt.; unusual; references. 1717 DeSales.

DOWNTOWN—903 13TH ST. NW. DOUBLE ROOM; FOR 1 OR 2; $3 WEEK EACH; EVERY CONVENIENCE.

DUPONT CIRCLE—1320 19th. Comfortable rooms; hot-water heat; gentlemen; walking distance; phone; reasonable.

EAST CAPITOL ST., 904—Lovely room; semiprivate bath; continuous hot water; oil heat; telephone; reasonable. Call today after 5 p. m.

EMERSON ST. NW., 415—Large front room, southern exposure, adjoining bath; also single room; very reasonable.

EUCLID ST. NW., 1712; near 18th and Col. rd—Bright, clean room, private home; continuous hot water; $20 per month. Call after 6 week days, all day Sunday. Gentleman.

EYE ST. NW., 467—Large, clean rooms; nicely furnished; suitable for 2; separate beds.

FAIRMONT ST. NW., 1331—Bright, south room; 4 windows; near semiprivate bath; continuous hot water; adult family.

FRANKLIN PARK—Apt. 75. Outside room; practically private bath; all-night elevator. Inquire direct apt., Metro. 4055.

G ST. NW., 2111—Desirable, comfortable furnished rooms; reasonable; near G. W. U. and depts.; gentlemen.

GARFIELD ST., 2606—Near Wardman Pk. Desirable, large, attractive 2d-floor bedroom, dressing closet; near bath; continuous hot water; private family.

GRANT PLACE NW., 920.—Bed and living room combined, kitchenette; $7.50 per week; to couple.

KENYON ST. NW., 500—2 attractive 2d-floor front; private corner home; all conveniences; garage; reasonable. Col. 6400.

KILBOURNE PL., 1706—Bet. Kenyon and Lamont. 2 attractive rooms, semiprivate bath; gentlemen; reasonable. Col. 4993.

L ST. NW., 1347—Large, attractively furnished room; twin beds; in nice home; $6 for one, $8 for two; very convenient.

IRVING ST. NW., 1642—Large, bright, newly decorated, southern exposure; reasonable. Adams 8113.

M ST. NW., 1329 — Corner, overlooking Thomas Circle; convenient location; large second-floor room, $15 monthly.

MASS. AVE. NW., 935—Clean room for rent; near bath.

MASS. AVE. NW., 1412—APT. 50. NICELY FURNISHED ROOM; KITCHENETTE AND BEDROOM.

MERRILL MANSIONS—1361 Fairmont st. nw., top of hill; 14th st. car; nice suites; bath, kitchenette; $10-$15 week; rms., $7-$10 wk.; day or month rates.

MINNESOTA AVE. SE., 1707—Attractive front room, with cedar closet; adjoining bath; 1st floor; new home; no other roomers; to gentleman; with refs. Phone Lincoln 4810.

MINTWOOD PL. NW., 1847—Large front room, 2d floor; southern exposure; private family of adults; every convenience. Col. 7182.

MONROE ST. NW., 1524—Comfortable front room; every convenience; large closet; private family; also garage; reasonable.

MONROE ST. NW., 1420—Large front room; convenient to bus and cars; reasonable. Phone Columbia 6238-R.

MOZART PLACE NW., 2606 — Double room; bright and comfortable; entirely modern; breakfast; ladies.

N ST. NW., 1301—Large, bright front room; adjoining semiprivate bath; twin beds; walking distance downtown.

N ST. NW., 2140 (Hamilton Courts, Apt. 7 or 5—Room, gentlemen; $10 mo. or $3 week.

N ST. NW., 1809—Large, airy rooms, steam heated, near Conn. ave., bus and trolley. Dec. 5974.

NEAR DUPONT CIRCLE—Double room; twin beds; $3.50 week each; also single room; all housekeeping. Pot. 5132.

NEAR Wardman Park and Shoreham Hotels; 2 beautiful rooms; adjoining bath; all conveniences; $20-$25. Col. 4619.

N. H. AVE., 1243—Near 21st. Lovely room; next bath; also hallroom; walking distance; all modern improvements; private; gentleman.

NORTH CAPITOL ST., 1715—On 2 car lines; lovely large front room; nicely furnished; newly decorated; 1st floor; twin beds; for 1 or 2; every convenience; use phone. Potomac 2433.

ONTARIO PL. NW., 1818—Sleeping porch bedroom; attached shower; also washroom; $25 month.

ONTARIO RD., 2712—Near 18th st. and Col. rd. Close cars; lovely 2d-floor front room, with alcove; next bath; grill; employed people (Gentiles); free phone.

PRACTICE your French; room and board with Parisian family; good location; reasonable. Potomac 0458.

RIGGS PL., 1815—Housekeeping apt. and rooms; newly papered; painted; nicely furnished; 2 rooms, $35; block Conn. ave. bet. R and S.

R. I. AVE. NW., 64—Have a fine room on 2d floor; plenty hot water; for Govt. employed man; $18 mo.; only sober gentleman desired.

SCOTT CIRCLE (1521 R. I.)—Desirable room, every convenience, in well kept home; well heated and comfortable; transients considered.

T ST. NW., 37—Large, clean room; 2d floor; next to bath. Potomac 3160.

THOMAS CIRCLE CLUB—1326 Mass. ave. nw. Large front room; twin beds; adjoining bath; cont. hot water and heat.

TWO ROOMS light housekeeping; also sleeping rooms; very nicely furnished; h. w. h.; very reasonable. Phone Atlantic 5131-W after 5 p. m.

UNUSUAL, cheery, immaculate, homelike rooms, apts., 1-3 room, bath; inclosed porches; redecorated; every comfort; references. 1633 Q.

WESTCHESTER APT 31—1332 15th st. nw. Nicely furnished front room; large closet; adjoining bath; near downtown.

WOODRIDGE—3727 26th st. ne. Two front rooms; next bath; plenty hot water; good transportation; reasonable. North 4008.

WOODLEY PL. NW., 2643 — Attractive front room; twin beds; private bath; adult family; gentlemen. Adams 2208.

YOUNG man to share suite of bedroom, study, washroom; private home; near Rock Creek golf course. Ga. 2708.

122 7TH ST. SE.—Large comfortable front room; near bath; convenient to Capitol, Library; 3 car lines; suitable for 2. Lincoln 0189-J.

1120 LAMONT (nr. 14th Park rd.)—Front, 4 windows, inst. h. w.; cheap rent; preferably gentleman. Call or phone Col. 6592-J.

13TH ST. NW., 1225—A cheerful, sunny front room; beautifully furnished; quiet homelike; hot-water heat; permanent or transient.

1386 HARVARD ST. NW.—Comfortable front room; 3 windows; contin. hot water; newly decorated; $5 weekly; board if desired.

15TH ST. NW., 1225—Delightful second-floor front room, twin beds, hot-water heat. North 3019.

16TH ST. NW., 1846—Small room, adjoining bath; continuous hot water; also room, single or twin beds.

16TH. ST. BUS, 14th st. cars; 2 large, clean rooms; kitchen range, sink; unlimited hot water; couple. No. 2761.

16TH ST. NW., 1501—Sunny room; nicely furnished; use living room, piano; also room to share. No. 4699.

1517 ALLISON ST. NW.—Attractively furnished front room, with private bath; southern exposure, second floor; convenient to 16th st. bus or 14th st. cars.

16TH ST. NW., 3300—Apt. 105. Clean, well-kept outside room; adjoining bath; home comforts; gentleman only; reasonable.

19TH ST. NW., 2019—Large, bright 2d-floor room; suitable for one gentleman; $20 month. North 3948.

2000 S ST.—Half block from Conn. ave. Nicely furnished single and double rooms; home cooking; congenial young people. Decatur 5804.

1349 L ST. N.W.
Lovely rooms, one small; also large, suitable for 3; reasonable; walking distance.

CHEVY CHASE.
Beautifully furnished room with or without private bath; private home. Clev. 6370.

ROOMS—UNFURNISHED 43

HOPKINS ST. NW., 1406—Near 20th and P sts.; 2d floor, $16; 3d, $14; light housekeeping.

830 D ST. SE.—Entire 2d floor; 2 large rooms and alcove, bath, electricity, gas; $35.00 mo. Phone Linc. 4990-J.

Furnished or Unfurnished 44

1ST ST. NW., 2217—Entire 3d floor; 2 large, bright rooms; newly decorated; elec., gas, water; $30 month. North 8508-J. Call after 5:30.

ROOM and BOARD 45

BANCROFT PL., 2108—Two large double bedrooms; beautifully furnished; unusual closet space; in home of refinement; breakfast and dinners; conveniently located; just half square of Conn. and Fla. aves. Potomac 4872.

BELMONT RD., 1836—Single or double cozy rooms; attractively furnished; excellent home cooking; rates reasonable. Col. 2316.

COLUMBIA RD. NW., 1335—Lovely double room; 2 beds; 2 closets; water; hot-water heat; 2d floor; good balanced meals; reasonable rates. Ad. 5911-W.

COLUMBIA RD., 1754—Newly decorated, very attractive front rooms; continuous hot water; excellent table; reasonable; owner's home.

CONN. AVE., 1834—Extra large front rooms overlooking beautiful Masonic Temple grounds; baths with showers; one private; special attention given to well balanced meals.

CONN. AVE., 2811—Large, nicely furnished rooms; excellent home cooking; home atmosphere; garage if desired.

CONN. AVE., 2655—Attractive room; in beautiful home; shower bath; phone; gentleman only; home cooking.

LAMONT ST. NW., 1822—Attractive front room, single or double; newly furnished; reasonable; very warm. Adams 5223.

MASSACHUSETTS AVE. NW., 1200—Front room and excellent board; for 2 employed persons. Phone Met. 2457.

N ST. NW., 1903—Nicely furnished rooms; in refined home; walking distance to Govt. bldgs.; excellent meals.

R. I. AVE., 1519—Single room, 2d floor, suitable for young lady. North 0932.

SCOTT HALL (1515 Mass ave. nw.)—Attractively furnished single and double rooms. Excellent meals. Rates reasonable.

THE MALVOLIO—2622 Conn. ave. Attractively furnished double and single rooms; private bath; splendid meals.

VERMONT AVE., 1326—Nicely furnished; sanitary rooms, with excellent meals, $35 and up; for young men; near Thomas Circle; plenty hot water; home atmosphere.

WOODRIDGE—2011 Quincy st. ne. Large front room; new home; private family; good transportation; excellent meals; for 2 or 3; reasonable. Dec. 1697.

WYOMING AVE., 1854—Congenial atmosphere; vacancy for 2 young ladies; also 2 double front rooms; 1 with porch; excellent meals. North 8454.

1116 9TH ST. NW.—Clean, comfortable rooms; 3 square meals daily; $8 to $10 weekly.

11TH ST. NW., 1113—Run by old Virginia couple; nice front room; good meals; reasonable prices; come to see us.

1343 EUCLID NW.—Large rooms, continuous hot water, hot-water heat; single beds; excellent table; early breakfast. Col. 10422.

SCOTT INN.
1333 K st. nw. In heart of downtown business; lovely rooms; refined surroundings; home-cooked meals; reasonable.

THE EVANGELINE
1330 L ST. NW.
Residence for young women; reasonable rates; excellent service. Nat'l 7870.

OFFICES—STUDIOS for Rent 55

EDMONDS BUILDING
917 15th St. N.W.
Opposite McPherson Square
The Wall Street of Washington
Several desirable suites of two, four and six rooms. Square foot rentals from $1.25 to $1.75. Complete building service.
SHANNON & LUCHS
Managing Agents
1435 K St. Nat. 2345.

HOUSES—Rent—Unfurnished 58

BROOKLAND — 5-room modern house; yard; very desirable location; one block bus. Phone North 5822.

2505 QUEEN CHAPEL RD. NE.—6 rooms, elec. and gas, no bath. $25 per month. Phone North 6183.

1331 Kalmia Road
Brick and stone detached house of 8 rooms and 3 baths, finished room and bath on third floor, 2-car built-in garage. $125 per month.
H. G. SMITHY CO.
1418 Eye St. Natl. 5904

WANTED—TO RENT 65

Wanted to rent, large well appointed residence, furnished, suitable for extensive entertaining; excellent tenant.
GEO. W. LINKINS CO.,
1733 DeSales st. nw. Dec. 2500.

HOUSES for SALE 68

CHEVY CHASE—Detached; beautiful home; cost owner $16,500; but nonresident owner authorized us to sell for only $10,500 on easy terms. De Shazo & Dowling, 1130 14th st. nw.; Natl. 5520. Open evenings.

Near Million Dollar Bridge
$14,500.
A semidetached brick residence, exceptionally well built and modern in every detail. Contains 7 large rooms (4 bedrooms), beautifully decorated, spacious sleeping porch, cedar-lined closets, tile bath, hot-water heat (with oil burner), Frigidaire, large brick garage (for 4 cars). An attractive home, well located, that can be purchased on very reasonable terms.
JOHN F. DONOHOE & SONS
REALTORS,
314 Pennsylvania ave. se.

Wesley Heights
The Garden Spot of Washington
6-ROOM HOME
4412 Lowell St. N.W.
Oil Burner
$13,500
W. C. & A. N. Miller
1119 Seventeenth St. N.W.
DEcatur 0610

NEAR WALTER REED
8 Rooms 2 Baths
Built-in Garage
$11,750
This is an all-brick home; semidetached, with center-hall plan; excellent condition throughout, and offered for quick sale at several thousand dollars below its original price, although never occupied.
Phone Lincoln 7063-W.

$500 Cash
Will Make You an Owner of This Charming Burleith Home
Located on lovely, paved tree-lined street, just around corner from Western High, Gordon Junior and graded schools; in new-house condition, and with many extras not in house when built; all new awnings; garage on paved alley; roses and shrubbery. A high-class neighborhood. Easy terms can be made to carry the balance.

Semi Bungalow
16th St. Heights
$10,750
In pretty setting of trees and shrubbery; 6 rooms and bath; all modern improvements; GARAGE TO MATCH; first-class condition throughout; vacant and ready to occupy. A high-class residential community at one of the highest points in District.
EVENING PHONE UNTIL 9 P. M.
BOSS & PHELPS
REALTORS.
1417 K ST. National 9300.

LOTS for SALE 72

CHEVY CHASE BUILDING LOT
70-foot front; just a short distance off Conn. ave.; suitable for a home of the better type.
Nat. 5833.

SUBURBAN for SALE 73

WOULD appreciate a personal call from real estate brokers and their salesmen relative to a large number of houses and bungalows we own, sale or rent; several acreage tracts, bldg. lots in Chevy Chase, D. C. and Md., carrying 1st and 2d trusts for bldg. Fulton R. Gordon, Peo. Ins. Bldg.; Dis. 5231.

An Acre of Ground
VIRGINIA BUNGALOW
Masonry constructed throughout including inside partition walls. Strictly modern with very artistic arrangement.
Two bedrooms. Tiled bath and shower. Enclosed sleeping porch. Large living room with fireplace. Breakfast room. Kitchen. Attic and cellar. Hot water heat.
Acre, beautifully landscaped, contains fruit trees, grape vines, berry bushes and shrubs in abundance.
W. C. & A. N. Miller
1119 17th St. DEcatur 1610

APARTMENTS—Furnished 50

APARTMENT or room, furnished; near Capitol, House Office and Library of Congress. 318 2d st. se.

BELMONT ST. NW., 1439—Cozy, clean, complete, living room, bedroom, kit.-dinette, bath; Frigidaire. Col. 0643.

DOWNTOWN—Very desirable beautifully furnished, reasonable rent, 2 rooms, kitchen, bath; 3 exposures; immediate possession. 534 20th st.

FURNISHED, charming, new (5) five-room apartment in Tilden Gardens; complete housekeeping facilities or hotel service; $140. Call Cleveland 5334, Apt. 503H.

HAMILTON ST. NW., 921—2 large front rooms; nicely furnished; newly papered; southern exposure; hot-water heat; adults. Georgia 1472.

1ST FLOOR, 3 rooms; modern improvements; no objection to young baby; strictly private; reasonable. 2806 Channing st. ne.

1115 K ST. NW.—2 rooms; gas, elec., steam heat; linen, dishes, silver; $35; 1 room, $16.50.

Furn. and Unfur. Apts. and Houses.
NATIONAL RENTAL SERVICE.
1427 I St. NW. DIST. 6768

THE RAVENEL, 1610 16TH ST. NW.
THE TIFFANY, 1925 16TH ST. NW.
3435 BROWN ST. (AT OAK, OFF 16TH).
2 and 3 rooms, kit., bath, dining alcove, solarium, $75 to $100; elec refrigeration; resident mgr.; exclusive. Pot. 4242.

1 and 2 Rm. Apts. Foreign Atmosphere.
MAISON D'ART.
1741 R. I. ave. 1 block Hotel Mayflower.

APARTMENTS—Unfurnished 51

THE PRESIDENTIAL
Corner 16th and L N.W.
ONE of the Capital's most distinguished in-town apartment residences. Apartments of 3 rooms, kitchen and bath—and 5 rooms and 2 baths now available. Extra large-sized room, with generous closets, electric refrigeration. 24 hour service.
Mrs. Staub, Resident Manager.
H.G.Smithy Co.
1418 Eye St. Na. 5904.

POST DIRECTORY OF DESIRABLE APARTMENTS

THE FORELAND
Second and A Sts. N.E.
Convenient to Congressional Library and Capitol.
Newly decorated apartments. Conveniently located building—near Government offices and transportation facilities.
1 ROOM, KITCHENETTE AND BATH
$45 and $47.50
Electric Refrigeration
Rental Agents
Wm. H. Saunders Co., Inc.
1519 K St. NW. Dist. 1016.

THE GUTHRIDGE.
2115 F ST. NW.
A convenient downtown location. Apartments of 1 and 2 rooms, kitchen and bath; $42.50 to $62.50; 24-hour elevator and switchboard services; electric refrigeration. Resident manager.

2500 K STREET NW.
950 25th St.
Apartments of 2 rooms, kitchen and bath, $37.50 to $50.00; electric refrigeration. Resident manager.

THE LOUISIANA.
2123 18th St. NW.
Apartments of 6 rooms, bath and porch, $75.00 and $80.00.

3624 CONNECTICUT AVE.
Apartments of 3 rooms, kitchen and bath; electric refrigeration. Resident manager. $59.50.

1616 P STREET NW.
Apartments of 4 rooms and bath, porch. Electric refrigeration.

CHATEAU THIERRY.
S St. at 20th.
Apts. of 2 rooms, kitchen and bath; elevator service. Resident manager. $37.50 to $62.50.

1431 TO 1443 SPRING RD. NW.
Apartments of 2 and 3 rooms, kitchen and bath; porches; electric refrigeration. Resident manager. $62.50 to $82.50.

Thos. J. Fisher & Co., Inc.
738 15th St. DIstrict 6830.

900 19th ST. N.W.
Cor. 19th & Eye Sts.
Convenient Location
1 Room, Kit. and Bath
2 Rooms, Kit. and Bath
$37.50 to $68.00
Refrigeration Included
Switchboard—Elevators
Manager on Premises
SHANNON & LUCHS INC.
1435 K St. NW. Nat'l 2345

A Select Group of First Class Apartments for Particular People

ROYAL ARMS
3121 16th St. N.W.
2 Rooms, Kit., Dinette, Bath and Porch.
$60.00
1 Room, Kitchen, Dinette, Bath and Murphy Bed.
$45.00
Electric Refrigeration.

2131 O STREET N.W.
Near Dupont Circle
Electrolux Refrigeration
3 Rooms, Kitchen and Bath.
$50.00
1 Room, Kitchen and Bath.
$37.50

ROBERT LEE O'BRIEN
RENTAL AGENTS
1710 Eye St. N.W. Met. 5385

The Woodworth
1206 10th St. N.W.
Apts. of 3 r. and b....$46.50 and $51.50

1820 Mass Ave. N. W.
Apts., 2 r., k. and b............$80.00
Apt., 2 r., k., and b. (fur.).......100.00

1324 Monroe St. N. W.
Apt. 54, 4 r. and b..............$60.00

1661 Park Road N. W.
Apt. 42, 4 r. and b..............$67.50

14 S St. N. E.
Apt. 22, 4 r. and b..............$60.00

1001 Euclid St. N. W.
Apts. of 3 r. and b....$42.50 to $52.50
Apts. of 4 r. and b...$52.50 and $57.50

401-7 3rd St. N. W.
Apt. of 3 r. and b..............$25.00

THE WASHINGTON LOAN & TRUST CO.
Real Estate Dept. Na. 8440.

POST WANT ADS PAY

H.G.Smithy Co.
Invites Your Inspection of These Superior Apartments
VERY MODERATE RENTALS
DESIRABLE LOCATIONS

"CATHEDRAL MANSIONS SOUTH"
2900 Conn. Ave.
Spacious apartments of 2 rooms and bath, with foyers and large closets. Price range, $55, $60. 4 rooms, kitchen and bath, $110. Electric Refrigeration.

"MARYLAND COURTS"
Maryland Ave. and 9th St. NE.
The finest apartments in the Northeast at reasonable rentals. Detached corner building with light, airy rooms, newly renovated inside and out. Delightfully located and convenient to Capitol. Units of 1 room and bath, bachelor apartments, $30.50. 1 room, kitchen and bath, $37.50 to $42. 2 rooms, kitchen and bath, $57.50 to $65. 3 rooms, kitchen and bath, $67.50 to $75. Frigidaire on house current. Resident Manager. Apartments furnished if desired.

"THE KNOWLTON"
2227 20th St.
In Kalorama Heights. Apartments of 3 rooms, kitchen, sun porch and bath, $80 and $92.50. 24-hour elevator and switchboard service. General Electric refrigerators. See Resident Manager.

"THE FARADAY"
1460 Irving St. NW.
Bachelor Apartments.
1 room and bath, $35.00 and $40.00, equipped with Murphy Beds and Frigidaire on house current.

"THE MISSISSIPPI"
1436 W St. NW.
Exceptionally large rooms, outside, newly renovated. Conveniently located building. Reasonable rentals. 4 and 5 rooms and bath, $45 and $55.

"1471 IRVING ST. N.W."
3 rooms, kitchen and bath, $52. Electrical Refrigeration.

"BRIGHTWOOD COURTS"
5320 8th St. NW.
1 room, kitchen and bath, $42.50. 2 rooms, kitchen and bath, $56.50. Electrical Refrigeration on house current.

"3126 16TH ST."
2 rooms, kitchen and bath. Frigidaire on house current. $50.50.

"4602 14TH ST."
6 rooms, bath and porch, $60.00.

"5509 9TH ST. N.W."
1 room, kitchen and bath, Murphy bed, $38.50. Frigidaire on house current.

"811 MARYLAND AVE. N.E."
1 room, kitchen and bath, $35.

"1661 CRESCENT PLACE"
There is available in this exclusive cooperative building an apartment with two exposures, of 3 rooms, foyer, kitchen and bath. Electrical refrigeration.
References Required.

"THE MONTEREY"
Cor. Conn. Ave. and Porter St.
Attractive apartments, exclusive neighborhood, corner building, elevator. Frigidaire on house current. 3 rooms, kitchen and bath, large foyer, porch, $72.50. See Resident Manager.

"THE LINDBERGH"
200 Massachusetts Avenue.
Convenient Location.
2 rooms, kitchenettes, dinettes and baths, showers. Frigidaire on house current. Resident manager, 24-hour elevator and switchboard service.

"1420 CHAPIN ST. N.W."
2 rooms, kitchen and bath; 3 rooms, kitchen and bath, $62.50. Electrical refrigeration. Resident manager.

"1734 CONN. AVE."
Exceptionally large living room, bedroom, kitchen and bath.

"3616 CONN. AVE."
2 rooms, kitchen, bath and foyer, $55 and $57.50. Electrical refrigeration on house current.

"3618 CONN. AVE."
2 rooms, kitchen and bath (one apartment with porch), $45 to $55. Electrical refrigeration on house current.

"1321 FAIRMONT ST. N.W."
1 room, kitchen, bath, dining alcove, dinette set. Electric Refrigeration. $41.50 and $42.50. Resident Manager.

"1480 GIRARD ST. N.W."
One-half square from beautiful Meridian Park. Corner building, 5 rooms and bath, $68. Electrical Refrigeration.

"THE COPLEY"
1461 Girard St. NW.
Within one square of beautiful Meridian Park, theaters, stores, car lines, &c. Five rooms and bath (2 open fireplaces), porch; $75. Frigidaire on house current. Garage if desired.

"1468 HARVARD ST. N.W."
Apt. 31, 4 rooms and bath; open fireplace; front apartment. Frigidaire on house current. $63.00.

"PELHAM COURTS"
2115 P St. NW.
One square from Dupont Circle; convenient to downtown. 3 rooms, kitchen and bath, with balcony. Frigidaire on house current. Furnished or unfurnished.

"THE WIMBLEDON"
21 6th St. NE.
(½ Square from East Capitol St.)
5 rooms and bath, $52.50. General Electric Refrigeration. Furnished, $67.50. Resident Manager.

H.G.Smithy Co.
1418 Eye St. Nat'l 5904

THE VELDA.
1216 10th St. NW.
Walking distance of downtown. 1 room, kitchen and bath, dining alcove, dressing closet...$41.50
Free Frigidaire.

THE HARFORD.
Half Square to Central High School.
1515 Clifton St. NW.
Apt. 33, 3 rms., kitchen and bath, pantry..............$63.00
Large, airy rooms. Frigidaire free.

2133 P ST. NW.
3 rooms, kit. and bath.........$42.50

THE CHANCELLOR.
214 Mass. Ave. NE.
On Capitol Hill.
1 room and bath..............$35.00
3 rms., kit. and bath, elec. ref. $62.50
Electric Refrigeration.

THE AUGUSTA
Cor. N. Y. and N. J. Aves.
Close to Postoffice and Union Station.
3 rms., kitchen and bath......$48.00
Frigidaire free. On 2 car lines.

1361 IRVING ST. NW.
3 rooms, kitchen and bath.....$62.50
Electric Refrigeration.

1737 NEW HAMPSHIRE AVE. NW.
3 rooms, kitchen, bath and porch; Frigidaire free; garage space available.

WEAVER BROS INC. REALTORS
Washington Bldg.
Dist. 9486

Park Tower
2440 16th St.
An Address of Distinction
Besides the beauty and convenience of its location—directly opposite Meridian Hill Park and still accessible to the shops and theaters—Park Tower offers every modern improvement, a garage in the building and a thoroughly trained staff to serve the tenants—plus the added attraction of reasonable rentals.
1 room and bath to 6 rooms. 2 baths and porch. $45 to $200.
Manager on Premises
SHANNON & LUCHS INC.
1435 K St. N.W. Natl. 2345.

CLEVE. PARK—2 blocks Conn. ave; entire 2d floor detached home; 3 large pleasant rooms; screened porch; kitchenette; tiled bath; Fridg.; very large closets; h-w.-ht. therm. controlled; adults. Cleve. 5537.

S ST. NW., 1707—First floor, 5 rooms; thoroughly modern; $62.50. Phone Adams 9228 evenings.

DOWNTOWN APARTMENTS

"221 F St. N.W."
Convenient to Postoffice, Capitol, Senate and House Office Bldg. 1 room and bath, $27.50; 1 room, kitchen, bath, shower, $35; 2 rooms, kitchen, bath, shower, $52.50. Frigidaire on house current.

"616 12th St."
5 rooms and bath $50

"1204 G St."
6 rooms and bath $70

"917 H St. N.W."
2 rooms, kitchen and bath, $35
4 rooms, kitchen and bath, $55

H.G.Smithy Co.
1418 Eye St. Nat'l 5904.

Post Classified Ads are NEWS—good news, often, when you find a bargain in real estate or an attractive business opportunity.

THE ROCKLEDGE
2456 20th Street N.W.
SUPERB view of Rock Creek Valley, public park adjoining. Frigidaire on house meter.
2 rooms, foyer, kitchen, tiled bath, built-in tub, $60 to $65.
Resident Manager.

THE PARKSIDE
1702 Summit Place N.W.
QUIET location; fine apartment house section. Two squares Harvard St. entrance to Zoo. Two squares Columbia Road.
2 rooms, foyer, kitchen, dining-alcove, bath, $52.50 to $60.00; furnished, $62.50.
Frigidaire on house meter.
Resident Manager, Apt. 101. ADams 1563.
Phone for directions.

THE EUCLID
1740 Euclid Street N.W.
ELECTRIC REFRIGERATION. Well-managed, 6-story building; near 18th and Columbia road; shopping section.
2 rooms, foyer, kitchen, bath, $53.00.
1 room, kitchenette, pullman dinette, dressing closet, Murphy bed, bath, $38 to $45.
Resident Manager.

2145 CALIFORNIA ST. N.W.
(West of Connecticut Avenue.)
MODERN building, convenient location.
1 room, foyer, Murphy bed, glassed and screened porch, kitchen, dinette, tiled bath, built-in tub, shower, beautiful floors, $50.00.
Frigidaire on house meter. Garage space.
Resident Manager, Apt. 1.

HAMPTON COURTS
2013 New Hampshire Avenue N.W.
(Off 16th St. between U and V Sts.)
BEAUTIFUL MERIDIAN PARK, one square north. Quiet location. Convenient to car and bus. Ten minutes downtown. Well-managed, 8-story building; 24-hour switchboard and elevator service. Free frigidaire.
Very desirable front corner apartments.
3 rooms, foyer, kitchen, tiled bath, $75 to $90.
2 rooms, foyer, kitchen, tiled bath, $55 to $75.
1 room, foyer, kitchen, tiled bath, $45 to $48.
Apartments furnished if desired.
Resident Manager. POtomac 4280.

THE BILTMORE
1940 Biltmore St. N.W.
OLD-FASHIONED fireplace, large living room, 2 bedrooms, dining room, kitchen, pantry, tiled bath, shower. Free refrigeration. Unusual apartments in a fine location.
Resident Manager.

THE QUEENSBOROUGH
1614 17th Street N.W.
CONVENIENT walk business center. Large, airy rooms, freshly decorated; free refrigeration.
2 rooms, foyer, kitchen, tiled bath, $57.50 and $60.00.
Resident Manager.

3220 CONN. AVE. N.W.
(Between Klingle Bridge and Macomb St.)
MODERN building, 24-hour elevator and switchboard service. Free refrigeration. Garage space.
1 room, large closet, tiled bath, built-in tub, shower, $32.50.
Resident Manager.

REAL ESTATE MORTGAGE & GUARANTY CORPORATION
1610 K Street N.W. NAtional 1403

EMBASSY TOWERS
1620 Fuller St. N.W.
An address of distinction. Splendid NEW building, electric refrigeration, manager. Units from 1 room, kitchen, dressing room, bath, Murphy bed to 2 rooms, solarium, kitchen, dining alcove, foyer, and bath. See now.

THE BRADFORD
1800 K St. N.W.
Imposing, centrally located apartments. Large, airy rooms, good service. Electric refrigeration. 24-hour elevator and switchboard service; house manager. Unfurnished—1 room, kitchen, bath, at $52.50; to 2 rooms, kitchen, bath, at $72.50. Furnished—1 room, kitchen, bath at $62.50 to 2 rooms, kitchen, bath at $87.50.

1830 R ST. N.W.
One block east of Conn. Ave.—2 rooms, kitchen, bath $43 to $65. G. E. refrigeration; elevator; manager. Largest rooms in town.

1314 14th ST. N.W.
Downtown and convenient section—3 rooms, kitchen and bath, furnished for $58.50; unfurnished for $37.50. Manager.

3435 R ST. N.W.
Near Western High—Well ventilated units, 2 rooms, kitchen, bath, $52. Frigidaire. TWO exposures. Manager.

BROOKLAND COURTS
1210-18 Perry St. N.E.
Quiet and delightful section. Detached twin buildings with Frigidaire, manager, incinerators, &c. 4 large rooms, kitchen, bath, $57.50 to $65.50.

1719-29 35th ST. N.W.
Near Western High—Newly decorated; 2 rooms, kitchen and bath, $45 to $50. Manager and electric refrigeration.

1133 14th ST. N.W.
Near Thomas Circle and walking distance downtown. 2 rooms, kitchen, bath, $40.

2112 PENNA. AVE. N.W.
2 rooms, kitchen, bath...........$35.00

1817 ADAMS MILL RD.
At 18th and Columbia Rd.—5 rooms and bath, $50 only.

NEW HAVEN
236 Mass. Ave. N.E.
Modern fireproof building, fronting 2 streets. Units of 1 room, kitchen, bath, at $44.50 to 2 large rooms, tiled bath and kitchen for $62.

THE EVARTS
1208 Evarts St. N.E.
Conservative apartments at conservative rentals. One vacancy of 2 rooms, kitchen, bath, $45. Frigidaire. Manager.

MAMMOTH OAK GARDENS
1609-11 31st St. N.W.
In an uncongested section of delightful old Georgetown. Detached buildings, beautiful lawn, electrical refrigeration, manager; 2 rooms, kitchen, tiled bath, $57.50. 1 room, kitchen and bath, $40. Double exposure.

BOSS & PHELPS
1417 K ST. N.W. NA. 9300

APARTMENTS
Reasonably Priced—Well Located
EXCELLENT CONDITION

1809 Belmont Rd.
2 rooms, kitchen and bath, $45 to $55.
Electric Refrigeration.

1418 W St. N.W.
4 rooms, kitchen and bath, $40 to $50.

1424 W St. N.W.
4 rooms, kitchen and bath, $40 to $42.50.

758 6th St. S.E.
2 rooms, kitchen and bath, $35.

2920 Ontario Rd.
3 rooms, kitchen and bath, $67.50.
Electric Refrigeration.
Resident Manager on Premises

National Mortgage & Investment Corp'n.
1004 Vermont Ave. National 5833

Unusually Low Rentals . . .
4007 CONN. AVE.
in modern building at preferred Conn. Ave. Location
One of Washington's newer and finer buildings. Exceptionally well located at the northeast corner of Conn. Ave. and Tilden St.; beautifully landscaped grounds; elevator and secretarial switchboard service; built-in Frigidaires and kitchen cabinets. Built-in tubs and showers. Resident Manager. Cleveland 6335.
1 room, kit., dinette, bath, dressing closet, Roll-away bed.................$52.50
2 rooms, rec. Hall, kit., dinette, bath..........$67.50
2 rooms, rec. hall, kit., dinnette, bath, sun porch..........$72.50 up
4 rooms, rec. hall, kit., dinette, bath, sun porch..........$97.50

DESIRABLE downtown apartments, three and four rooms and bath. Low rent. Inquire Zager & Salus, 920 New York ave.

BEACON APARTMENTS.
1801 CALVERT ST. NW.
1 room and bath. Reasonable. Apply Manager.

635 MD. AVE. NE.—Entire 2d floor, 3 rooms, kitchen and private bath; porch; adults; refs. required.

1858 COLUMBIA RD. NW.
6 rooms, kitchen, bath, lavatory (4 bedrooms), porch; free locker space. Electric refrigeration. Fireproof bldg. Convenient location. See Resident Mgr.

PARK RD. NW., 1445 (The Alton)—2 rms., kit., din., bath, unfr., $60; furn., $72.50; 5 rms., front, south., kit., bath, north., large reception hall, dr. rm., sunny, $79.50; free refrig.; 24-hr. elev., res. mgr.

ANALOSTAN ISLAND IS OFFICIALLY SOLD TO MEMORIAL BODY

Consideration of $364,000 Will Be Turned Over to Gas Company.

FORM OF CONSTRUCTION IS STILL UNDECIDED.

Bridges Will Connect Mainland With Site, Committee Announces.

Official announcement of the acquisition of Analostan Island by the Roosevelt Memorial Association as the site of a national memorial to Theodore Roosevelt, was made last night by James R. Garfield, president of the body. As was stated in The Post October 4, on the transaction, the consideration is $364,000, which will be turned over to the Washington Gas Light Co., owner of the island.

Although plans for its purchase have been concluded, Mr. Garfield's statement lacked details on what form the memorial will take, save that it will be unusual. Erection of a museum or stadium has been mentioned.

Bridges will connect the 90-acre island with the mainland on the north at Rosslyn, Va., and on the south near the Virginia end of the new memorial bridge.

Island Description.

Describing the island's topography, the association says that the land rises slowly on the northern end and sharply on the southern, some 50 feet, to a wooded plateau comprising approximately twenty acres, with a clear view toward Arlington, the Lincoln Memorial and the lower reaches of the Potomac River. The island gives an impression of wild country peculiarly appropriate as a setting for a memorial to Col. Roosevelt.

Analostan has borne many names, among them My Lord's Island, Barbadoes, Anacostian and Mason's. It was originally the property of Lord Baltimore and after several transfers, in 1777 passed into the hands of George Mason, of Gunston Hall, a signer of the Declaration of Independence and author of the Bill of Rights.

Used for Pleasure.

After the Civil War, the island was used as a pleasure resort. For a generation the island has been undisturbed. In 1913 it was acquired by the Washington Gas Light Co.

The Roosevelt Memorial Association was founded immediately after the former President's death in January, 1919, and raised a fund of $1,750,000 by popular subscription and in 1920 secured a charter from Congress.

Associated with Mr. Garfield in the project are Elihu Root, honorary president; William Loeb and Will H. Hays, vice presidents; Albert H. Wiggin, treasurer, and Hermann Hagedorn, executive director.

National headquarters of the association are in New York City.

MARYLAND D.A.R. UNVEIL MARKER

Post Staff Photo.

Maryland Daughters of the American Revolution yesterday unveiled a marker on the old Marshall Mansion. Left to right, Mrs. Cora Marshall Summerson, the last child to be born in the mansion; Mrs. J. G. H. Lillburn, State regent of the D. A. R., and Katherine Mertens, daughter of the custodian of the property.

MARKER IS PLACED ON MARSHALL HALL

Maryland D. A. R. Honors Mansion Built Before Mount Vernon.

The true history of Marshall Hall, across the Potomac River from Mount Vernon, was disclosed yesterday at ceremonies held by the Maryland Daughters of the American Revolution, when a marker, tracing the origin and name of the historic tract of ground, was placed on the old mansion.

Marshall Hall, one of the oldest and best preserved mansions in the country, has long been held in the minds of many as having at one time been the home of Chief Justice John Marshall, of Virginia. This, according to the organization, has been proven to be untrue.

The site, consisting of 200 acres, was purchassed by William Marshall I from the emporer of the Piscataway Indians. Thomas Hanson Marshall, of the third generation, was the outstanding master of the estate. He was a boyhood friend of George Washington and lived in the mansion at the same time Washington occupied Mount Vernon.

The history of the noted structure, as directed on the marker is as follows: This mansion was built by William Marshall II, about 1690—a half century earlier than Mount Vernon. William Marshall I obtained title to this tract of two hundred acres of John Ackelahama, the emperor of the Piscataway Indians. For six generations Marshall Hall passed from father to son—in a period of 176 years. From 1756 to 1801, Capt. Thomas Hanson Marshall, of the American Revolution, neighbor and lifelong friend of Gen. Washington, of Mount Vernon, was master of the mansion."

Mrs. Cora Marshall Somerson, now living in Washington at the Wellington Apartments, the last child born in the old mansion, was present at the exercises.

POLICEMEN ROUGH, 4 TELL GRAND JURY

Two Men Questioned in Murder Cases Third Degree Witnesses.

The grand jury investigation into alleged third-degree practices by policemen yesterday heard complaints from four persons that they had been roughly handled by the police in an attempt to obtain confessions from them.

The first of those heard yesterday were Robert E. Martz, who is accused of the murder of Irving Zirkle. During the investigation, he said, he was beaten by policemen in the First Precinct.

The case of George B. Baber, who claims that he was beaten by headquarters detectives when he was arrested as a suspect in the murder of Mrs. Lizzie Jaynes at the Garden T Shoppe, was presented to the grand jury yesterday afternoon.

It is in connection with this case that Cecil Mason and Maurice O'Connor were charged with intimidation by Department of Justice agents. They are alleged to have urged Baber to go lightly in his testimony against the police.

Other cases presented yesterday by District Attorney Leo A. Rover included those involving alleged mistreatment of Robert E. Gibbs and Ralph Ware, both colored, while they were in custody of police.

Suit Asks Damages For 3 Hurt in Auto

J. S. Prichard and Wife Made Defendants in $30,000 Action.

Damage suits totaling $30,000 were filed against John S. Prichard and his wife, Ruth Prichard, of 310 Varnum street northwest, yesterday by three persons who were injured in an automobile wrecck in which the Prichard car figured May 31.

Annabelle Rogers, 1325 Belmont street northwest, Audrey Hottel, 2148 O street northwest, and Agnes Sheetz, of the Shoreham Building, were the three and each asked for $10,000.

The claim was advanced that an automobile operated by Mr. Prichard struck and overturned an automobile in which the three were riding on the Colesille pike.

Men Who Took $3,000 Still Sought by Police

Police last night still were searching for three gunmen who, Saturday night, robbed three men, and assaulted one, in their apartment at 1026 Fifteenth street northwest, and made off with approximately $3,000.

CONNECTICUT AVE. PARKING PLEA FILED WITH COMMISSION

Modified Rule Is Asked Near Street Car Loading Platforms.

PETITION IS SIGNED BY BUSINESS MEN

Merchants Claim District Is Affected by Code Now in Effect.

An urgent plea to the District Commissioners to rescind the traffic regulation prohibiting parking of automobiles contiguous with street car loading platforms on Connecticut avenue between K and S streets was made yesterday by more than threescore business men and firms having establishments on that section of the thoroughfare.

The plea, in the form of a petition signed by all of the business men and an accompanying letter specifying reasons for the request, said that the regulation complained of is "confiscatory in character, as it destroys the value of adjacent properties" by diminishing parking space available to the business men and their patrons.

Regulation's Purpose.

Pointing out that the prime object of the regulation was to lessen accident hazards and promote the more speedy movement of traffic, the business men's petition stated the opinion that the "interests of the taxpayers should not be sacrificed to the second of these objects."

"All Washington is unhappily affected by the conditions prevailing on Connecticut avenue," the accompanying letter said. "The merchants have no money to spend in advertising and the bankruptcies and failures among business men upon that thoroughfare have been appalling."

Those signing the petition included all but one business man doing business in the area affected. The signers were:

Petition Signers.

Camalier & Buckley, R. Gordon Dunthorne, J. M. Ash, Douglas T. Tschiffely, L. M. Hicks, Yamanaka & Co., Ayres & Taylor, A. Schmidt & Son, Hickson, Inc., M. Pasternak, "Emile," Delain, A. Weiss, Mme. Rose, the Biggs Co., A. Mendlesohn & Son, Margaret Withers, Nazarian Bros., L. T. Capers, A. Weill, Gillespie, C. A. Martin, Mrs. Julia Cordely, Louis Carrado, Gardiner-Joynes, Paul Leibel, Federal-American National Bank & Trust Co.

J. H. Small & Sons, the Connecticut Avenue Pharmacy, Veerhoff, Marmon Motors (Nolan, mgr.), Demonet's, Inc., Copenhaver's, Harts, Mrs. H. Glaser, Charles M. Osborne, C. Valiant & Co., W. J. Montgomery, Caroline Seaton Johnson, Marion T. Woodruff, Madge Richey, B. Harriton, Almus R. Speare, H. Hurwitz.

The Deauville Food Shoppe, the Piggly Wiggly Co., Virginius Dabney, Samuel Waters, Vincente di Francis, Frances Wiesell, the Okie Galleries, Mary H. Mears (Nana), Dr. Joseph H. Bryan, the Sanitary Grocery, Schwab & Valk, Victor Galsotto, Elizabeth Hart, George H. Cooke, the Walter M. Ballard Co., Christabel Cummings, Vansley, Inc., M. Ackerman, G. W. Johnstone.

Baby, Scalded at Play, Near Death in Hospital

Stumbling into a tub of boiling water yesterday while her mother washed clothes a few feet away, 2-year-old Alberta Jones suffered scalds which may cost her life. She was removed to Sibley Hospital after being treated by a neighborhood physician.

The child was playing in her home at 919 Fourth street northeast when the accident occurred. She is the daughter of Mr. and Mrs. Mackwelch Jones.

Alleged Burglar Is Taken in Chase

Laundry Watchman Holds Man He Claims Tried to Rob Safe.

After a chase of several blocks and two hand-to-hand conflicts with a man who is said to have attempted to rob the Conger Laundry, Twenty-third street and New York avenue northwest, early yesterday, Charles Lee, of 3223 Dent place northwest, colored night watchman, finally succeeded in subduing his man and turning him over to the police.

The alleged burglar identified himself as Daniel J. McCarthy, of Salva, N. Y., and when taken to the Third Precinct is said to have confessed having attempted to rob the laundry safe. According to police the man also confessed having entered a delicatessen at 1921 H street, making off with $2.25, and to having made an unsuccessful attempt to break into the Riverside Pharmacy at 2134 New York avenue.

Lee told police that he came upon the man suddenly as he was rifling the cash register. He seized him and dragged him to a telephone while he called the police. McCarthy broke away, but Lee dashed after him and finally caught him at Twenty-second and G streets, where they engaged in a free-for-all. Police arrived on the scene at the critical moment.

THREE HIGH SCHOOL SITES IN RENO AREA ARE BEING STUDIED

One of Proposed Locations Is Valued at $192,000; 2 Under $150,000.

DECISION ON PURCHASE EXPECTED IN FEW DAYS

District Has $180,000 for Land, $60,000 for Plans; Condemnation Sought.

Negotiations are under way for the purchase of a site for the proposed senior high school in the Reno section, Maj. H. L. Robb, Assistant Engineer Commissioner, announced yesterday.

Three prospective sites in the vicinity of Reno Reservoir are being considered, he said, and a decision likely will be made within the next few days.

Funds Are Available.

The District has an appropriation of $180,000 for the purchase in addition to $60,000 for preparation of plans and specifications. One of the three sites considered is reported to be valued at $192,000, while the other two tracts are valued at varying figures, but well under $150,000.

Meanwhile condemnation proceedings are being continued in the acquisition of considerable property in the vicinity of Thirty-ninth and Fessenden streets. This land, however, is being sought as a potential location of an elementary school despite vigorous protests of adjacent property owners.

Use Not Known Yet.

No definite decision has been made as to what use the condemned land will be put, it was said. Should it be used as a site for the senior high school, as has been suggested, the area would have to be almost doubled.

The District Commissioners decided to make efforts to acquire the senior high school site at once, if possible,

Man, Hit by Car, Dies of Injuries

Defective Brakes Blamed for Death in Hospital of James Judd.

James Judd, 27, of 61 Rhode Island avenue northeast, was fatally injured yesterday morning when he was struck and run over by an automobile at the intersection of Third and C streets southwest.

Judd was removed to Providence Hospital, where his death was said to have been caused by a fractured skull. He was pronounced dead upon arrival at the hospital.

Robert Robinson, 26, colored, of 714 Q street northwest, driver of the machine that struck Judd, was arrested and charged at the Fourth Precinct with defective brakes. Judd's body was dragged more than 100 feet before the car could be brought to a stop, police reports said.

An inquest will be held this morning at the District Morgue.

No Throne Awaits Prince's U.S. Bride

Son of Abyssinian King, Who Wed Howard Registrar, Denies Rumors.

Prince Malaku Bayen, 31, second-year medical student at Howard University, who is a nephew of Emperor Hailie Selassie I, of Abyssinia and whose marriage to Dorothy Hadley, 24, of Evanston, Ill., a registrar at the university, on September 29 at Fairfax, Va., became known yesterday, denied emphatically last night any possibility that his American bride might become Queen of Ethiopia.

The emperor, he stated, has three sons who would naturally succeed him and whose education and special training has been carefully planned for that purpose.

The bride, a former coed at Northwestern University, met Prince Malaku here through Dr. John West, Howard medical graduate, who later went to Abyssinia in interest of development of health facilities for the empire.

Burleith Citizens Seek To Be in First Cab Zone

Resolution that Burleith be represented at the taxicab zone meeting of the Public Utilities Commission and that it be included in the central taxi zone was indorsed by the Burleith Citizens Association meeting last night at Gordon Junior High School, Thirty fifth and T streets northwest.

Complaints were made that a steep embankment at Thirty-ninth and T streets northwest is receiving inadequate attention, as great quantities of earth are washed down upon the sidewalk by rains. No action was taken.

CHARTER MEMBERS AT CLASS FETE

Post Staff Photo.

Three surviving charter members of the Bell Class of the Calvary Baptist Sunday School which celebrated its fortieth anniversary last night. Seated, Miss Helen A. Gleason. Standing, Miss Betty Jeffries (left) and Miss Anna J. Bell, teacher of the class, in whose honor it was named.

BELL CLASS HOLDS 40TH ANNIVERSARY

Calvary Church Group Hears Founder's Talk; Work of Organization Lauded.

Despite chaos and depression the world is a better place today than it was 40 years ago, Miss Anna J. Bell, founder of the Bell Sunday school class at Calvary Baptist Church, told a gathering of more than 150 last night who attended the fortieth anniversary celebration of the class at the church.

Citing President Hoover's advice for courage as the chief need today, Miss Bell said that "if we have the vision to follow this courage the kingdom for which we pray will come." The teacher expressed the opinion that there are greater opportunities, more love and less unselfishness than 40 years ago.

Tributes were paid to Miss Bell by Dr. W. A. Wilbur, provost of George Washington University; Dr. Raymond Pearson, president of Maryland State University, and W. W. Everett, general manager of Woodward & Lothrop. All three men were members of the church when the Bell class was founded.

In recognition of the fortieth anniversary a ruby fund was started, to be used only to meet emergencies. The class contributes its usual funds to a number of charitable institutions, including the Community Chest, the Children's Emergency Home and the Children's Baptist Home. The class is made up entirely of women.

Dr. Viola E. Reece, a member of the class for 20 years, was toastmaster. Tributes were also paid Miss Bell by the Rev. W. S. Abernethy, pastor of the church; H. B. Nevius, superintendent of the adult department of the Sunday school; N. S. Faucett, who was also a member of the church when the class was founded, and Mrs. H. C. McNeill.

Entertainment was given by Miss Virginia Cureton, accompanied by Mrs. Frances Hubbard; Dr. Lulu Waters, Miss Sara Balback and Miss Anna Bell Fox, a niece of Miss Bell.

Health of Employes Stressed by Inspector

The average worker in this country loses 2 per cent of his working time, or more than seven days a year, as the result of sickness, Dr. Joseph A. Murphy, chief medical inspector of the health department for the public schools, told the sales force and other employes of the Palais Royal Department Store yesterday morning during a talk on "Building Sound Health."

LEFT TURN ARGUED BY CITIZENS' GROUP

Sixteenth Street Heights Body Reelects All of Its Officers.

Reelection of its incumbent slate of officers and a lively discussion of the new left turn regulation formed principal features of the first fall meeting of the Sixteenth Street Heights Citizens Association last night.

While no action was taken on the left turn question, a number of members took the floor on both sides of the matter. H. M. Phillips sharply critized the phase of the new regulation giving motorists making left turns the right of way over vehicles coming in an opposite direction which have not yet reached the intersection.

He contended that this sometimes resulted in a considerable stream of vehicles being forced to stop to allow one car to turn. Others defended the new turn, while still others were of the opinion that a stricter curb should be placed upon operation of trucks and taxicabs making left turns.

Officers reelected were: Joseph H. Wilson, third term as president; Dr. William H. England, vice president; Miss Freda D. Egbert, recording secretary; Samuel B. Loveless, financial secretary; H. M. Phillips, treasurer. Mr. and Mrs. H. M. Phillips were redesignated delegates to the Federation of Citizens Associations and P. E. Schmidt, O. E. Sweet and William E. Vaughn were selected for the executive committee.

Reports of officers were heard and a number of civic improvements were reported as having been accomplished in the last summer. Decision to enter a float in the city-wide Halloween celebration was also made.

Former Spouse to Pay Mme. Popovici $9,500

Judgment for $9,500 was rendered by Justice Peyton Gordon in District Supreme Court yesterday against Ronayne M. Waldron, former husband of Mme. Marian Popovici, now wife of the secretary of the Roumanian Legation, from whom he was divorced in December, 1926.

The action was taken when both sides asked for directed verdicts, automatically taking the case from the jury. Justice Gordon then issued a decree for the judgment, which was on a consideration by which Waldron was to pay his wife that amount of money. For Mme. Popovici, Robert E. Lynch said that the divorce did not bar her right to recovery. Attorney Austin F. Canfield, for Mr. Waldron, said he would file a motion for a new trial.

PARK AND PLANNING BOARD TO HEAR PLAN FOR PORT AUTHORITY.

Commission to Open October Session Tomorrow; Many Problems Arising.

LOWERING STREET CAR TRACKS TO BE TALKED

Location of Terminal for Alexandria Line Also Is on Program.

Progress in the proposal to lower the street railway tracks on lower Fourteenth street will be reported by Charles W. Eliot 2d, director of planning, at the October meeting of the National Capital Park and Planning Commission, which opens tomorrow.

Several conferences have been held with Department of Agriculture officials, who are seriously interested in the project because of the problem of street entries.

New Terminal Question.

The moot question of where to locate a new terminal for the Mount Vernon, Alexandria & Washington Railway, which has disturbed the District Public Utilities Commission and the Treasury Department for some time, will be put before the planning body, as a request has been made by nearby Virginia agencies that a survey be made.

A proposal that Washington have a port authority to handle all dock and wharf matters will be placed before the commission by Mr. Eliot, who has made an investigation of the subject. Such a post can be created only by an act of Congress. Plans relating to the Alexandria water front will also be considered.

Improvements a Bill.

Questions having to do with the George Washington Memorial Parkway development and the Rock Creek and Sligo Valley improvements are scheduled for discussion. Attorney General Mitchell's opinion on the commission's financial agreement with Maryland on the latter project will be reported.

John Nolen, jr., of Philadelphia, who ranked first in a recent civil service examination, will be introduced as a new city planner.

Taxi Employe Overcome By Gas in Apartment

Found unconscious last night on the kitchen floor of his apartment at 1228 I street northwest, Gilby M. Angel, 30 years old, said to be an employe of a taxicab company, was removed to Gallinger Hospital by the Fire Rescue Squad. He was suffering from the effects of illuminating gas.

Civic Group Seeks 90-Foot Boulevard

Northeast Body Also Asks Recreational Center; Backs Orchestra.

Request for development of Forty-ninth street northeast, as a 90-foot boulevard from Central avenue to Sheriff road, was made last night at a meeting of the Northeast Boundary Civic Association in the auditorium of the Burrville School. A. E. Lichtman, it was stated, was willing to donate land owned by Suburban Gardens for accomplishment of the purpose.

A committee was appointed to join with committees from Capital View and Deanwood civic associations and request Col. U. S. Grant 3d, director of public buildings and public parks, to develop a recreational center east of the Burrville School. Clean-up day was set for the first Tuesday in November, with Mrs. John Herrod as chairman.

The association, through affiliation with the Community Center, has sponsored development of a community orchestra and Boy Scout troop, it was announced last night. Hard surfacing of all streets in the area was requested of the Commissioners.

Auto Thief Bites Policeman's Face

Seizes Revolver; Escapes, as Does Another After Leap From Car.

After a chase in the vicinity of Florida avenue and W street, two colored men escaped pursuing police when they abandoned their automobile in motion, allowing it to crash into a gas station at Florida avenue and W street. A policeman was injured when he attempted to arrest them.

Policeman S. M. Scott, colored, of the Second Precinct, lost his revolver and was severely bitten on the face during the scuffle. It was found necessary to take several stitches on his face.

The car in which the colored men were riding when sighted by police had been reported stolen earlier in the night from Tenth and U streets, and was owned by John C. Bentley, of 1226 O street.

Kendall on Trial In Fraud Charge

Court Will Hear Complaint Against Business Bureau Head.

John R. Kendall, proprietor of the Washington Business Bureau, will go on trial in Police Court today to face a warrant charging him with obtaining under false pretenses.

The complaint alleges that he accepted $3 from Fannie Lytle, colored, to obtain a position for her, and that she neither got her money back nor was given a job.

Attorneys for Mr. Kendall have intimated that their defense will be that the woman was tendered a position as a maid but that she refused to accept it. Assistant United States Attorney William Gallagher will prosecute the case.

Six Held at Bay In Grocery Holdup

Two Bandits Get $7 From Conduit Road Store.

Police last night were seeking two armed bandits who entered a grocery store at 4590 Conduit road northwest, and after warning the proprietor and five customers to "be quiet," robbed the cash register of about $7.

According to Joseph Cohen, owner of the store, the two men entered shortly after 9 o'clock. They stood around for several minutes, he said, apparently waiting for the customers to leave. Suddenly the youngest of the pair produced a revolver and demanded money. The older man, Cohen said, went behind the counter and opened the cash register. After obtaining the money they ran from the store and disappeared in a clump of bushes.

One of the men was described to police as being about 25 years old, while the other was said to be between 40 and 45. Both were dressed in light clothes.

Visitor Pleads for Cell And Judge Obliges Him

Washington is an obliging city; at least, that is the conclusion one would gather from Lewis P. Vandenbraak, of Wilmington, Del.

Vandenbraak walked up to a policeman and asked to be arrested. His wish was granted; he was charged with vagrancy. Then he came to Police Court, told Judge Isaac R. Hitt that he had been on a bender in his home town, and that he came here to get straightened out. He asked for and got 60 days in the jail, for, he said, that would bring him out in time to go home for the holidays.

Takoma Park Citizens Elect S. P. Blassingham

The Takoma Park Citizens' Association, meeting last night at the Takoma Park Public Library, elected S. P. Blassingham president for the coming year.

Resolutions adopted advocate construction of a municipal playground, to have a swimming pool, and request the school board to appropriate funds for plans for the proposed Northern High School.

Bert. W. Andrews was elected vice president; Mrs. Alcena Lamont, second vice president; William E. Green, secretary, and S. E. Handleman, treasurer.

Pigeon Owner Reports His Coops Were Robbed

Cecil Harrod, 1469 Florida avenue northwest, reported to police yesterday that 29 pigeons, 10 of them of the homing type, were stolen from his coops in the rear of the Florida avenue address some time Monday night. Harrod, who valued the loss at $12, said that his coops were not locked.

A number of similar depredations on pigeon keepers have been reported recently in the Northwest residential section.

THE ONCE OVER

By H. I. PHILLIPS

ELMER TWITCHELL EXPLAINS ALL.

"TAMMANY HALL is undergoing a sensational investigation in New York. The inquiry has been featured by the questioning of political leaders who have banked large sums of money on small salaries. One leader, who had banked hundreds of thousands, said he got it all out of 'a little tin box at home.' Another said he borrowed it from many people whose names he couldn't recall in order to support twenty-seven members of his family."—Ed Note.

• • • •

Q.—Mr. Twitchell, the records show that you put into various banks ten million dollars and thirty-six cents between Candelmas Day and yesterday's sunset. Do you dispute the figure?

A.—I don't remember the thirty-six cents, but the ten million dollars sounds familiar.

Q.—What is your occupation?

A.—I am an inspector of fire hydrants at $3 a day.

Q.—Where did you get the ten million dollars?

A.—Out of a tin box.

Q.—How big was this tin box?

A.—Adult size, vanilla flavor on rye bread. 4

Q.—The day after the Fourth of July you put $367,879.10 in the bank. Where did you get it?

A.—Some of it out of the tin box, some out of an old cider barrel, in which a rich uncle had died, and the rest of it from the fifty-seven Twitchells.

Q.—Who are the 57 Twitchells?

A.—Reading from left to right or lengthwise?

Q.—It makes no difference.

A.—They are all dependent relatives, Heaven forbid!

• • • •

Q.—Did you keep money anywhere else than in the tin box?

A.—Yes. For years I kept a big balance under the beard of a man in a blue suit.

Q.—Who was he?

A.—I dunno. I never asked him.

Q.—Did you deposit large sums anywhere else?

A.—From 1904 to 1923 I kept a large checking account in the right shoe of a barber who had a sister named Aspinwall.

Q.—What was the barber's name?

A.—He would never tell me. We went by numbers.

Q.—Just explain this?

A.—Well, he didn't want to tell me who he was and as I had never seen him before I suggested that he wear a sweater with a big white number on it. This number was to correspond with a name to be given me by a stranger who would tap me on the left shoulder under a full moon and give the password known only to two people.

Q.—Who were those two people?

A.—They refused to say.

Q.—Mr. Twitchell, what became of that man under whose beard you deposited so much money?

A.—I don't know. He disappeared, but I have the beard.

Q.—Where?

A.—On a shelf at home.

Q.—Do you still keep large sums of money under it?

A.—Positively.

Q. Don't you think it a curious custom to leave money around the house under the beards of men who have disappeared?

A. Not at all. I make a practice of collecting the beards of men who have disappeared and using them for banks.

Q. Where do you get these huge sums that you so bank?

A. Huh?

Q. I say, where do you get the money you put under beards?

A. Who, me?

Q. Yes, you.

A. Most of it comes from rich uncles who die young.

Q. What are their names?

A. I never heard.

(At this point Mr. Twitchell was excused.)

• • •

MEMORY TEST.

Can you remember
When you aunties
Would think it crude
To call 'em "panties?"

GERALDINE.

• • •

China and Japan are determined on war, possibly because anything looks better just now on this planet than peace.

• • •

The girls have one big advantage in those new Eugenie hats: You never can tell by looking at them these nights whether they are going to the whoopee party or coming BACK!

(Copyright, 1931.)

Donations for Unemployed To Purchase Wedded Bliss

That unemployment and liquidation of frozen assets have no terrors for the Rev. Simon Peter W. Drew was indicated yesterday when he announced he would join in holy matrimony all properly licensed couples who attend divine service of the Cosmopolitan Baptist Church (colored) next Sunday at 11:30 o'clock in the auditorium of the new Masonic Temple, Tenth and U streets northwest, provided they subscribed according to specifications to the cause of the unemployed.

If those desiring marriage will, on this occasion, present Dr. Drew with twenty car tokens for the benefit of unemployed who are unable to pay their fares to revival services now in progress, he will unite them as man and wife. In lieu of the tokens, couples may bring three bushels of chestnut coal and a bit of wood for kindling, or they may give ten pounds of sugar, ten loaves of bread, coffee and lard for the unemployed, and be pronounced husband and wife.

And further, Dr. Drew has promised, any couples desirous of marriage who will give the price of lodging for five unemployed, will be given free the key to conjugal bliss. Dr. Drew will lead a 60-day revival and job-finding campaign among colored citizens, beginning with this meeting and continuing with others in various parts of the city. He will maintain headquarters at 1317 Corcoran street northwest.

BIRTHS, DEATHS AND MARRIAGES

BIRTHS REPORTED.

Millard F. and Lucille Ottman, boy.
Edzar R. and Marjorie Gaardsmoe, boy.
George I. and Naomi Le Compte, boy.
Morris J. and Loretta MacGregor, boy.
George D. and Dora Gardner, boy.
Harold and Minnie Miller, boy.
George W. and Alice Hume, boy.
Donald G. and Linda Dudley, boy.
Fred B. and Ida Harrison, boy.
Chas. F. and Marie Steele, boy.
Archie L. and Lillian Mosley, boy.
Raymond P. and Winifred Klinger, girl.
Norman L. and Elva Hudson, girl.
Marion M. and Florence Bogley, girl.
Harold G. and Marie Gray, girl.
Wm. E. and Inez Elkins, girl.
Jos. J. and Mary Slovenskey, girl.
Geo. C. and Marg. Tyler, girl.
Aloysius P. and Edna Griffin, girl.
Louis and Ethel Richards, girl.
Wm. W. and Marg Roberts, boy.
George and Marie Burgess, boy.
James and Ethel Lawrs, girl.
Joe I. and Marion Hogan, boy.
Chas. W. and Margaret Coblenz, boy.
Robt. L. and Lulie Burns, boy.
Alex. T. and Anna Ross, boy.
Solomon and Kath. Wolpoff, boy.
Daniel A. and Mary Lesh, boy.
Edwin E. and Eliz. Ellett, boy.
Arthur G. and Clara Wiley, boy.
John W. and Sarah Martin, boy.
Owen P. and Susan Lang, boy.
Garland L. and Marie Taylor, boy.
Alex L. and Helen Meinberg, girl.
Alva L. and Ruby King, girl.
James E. and Clara Weir, girl.
Henry and Dorothy Freedman, girl.
Elmer A. and Thelma Staats, girl.
Minford and Nellie Reed, girl.
John E. and Lydia Kermekin, girl.
Lawrence S. and Florence McGrath, girl.
Asa. R. and Anna Kelly, boy.
Benj F. and Mary Jones, boy.
Myron and Laura Ross, girl.
Edward and Viola Adams, boy.
Joseph and Annie Banks, boy.
Floyd and Inez Smyer, boy.
John and Georgia Johnson, girl.
Clarence and Virginia Clark, boy.
Oscar and Thelma Patterson, girl.
Preddie and Jesse Harrington, girl.
James and Lucy McIntyre, girl.
H. and Rosetta Scott, twin girls.
Clarence J. and Mildred Washington, girl.
E. and Dorothy Harris, boy.
Wesley and Thelma Williams, boy.
Milton and Edna Bland, boy.
James and Maggie Swann, boy.
James and Irene Cunningham, girl.
John and Hazel Payne, girl.
James and Magnolia Franklin, girl.

DEATHS REPORTED.

Anna Mohun, 70 yrs., 1851 Columbia rd.
Mary I. Lewis, 67 yrs., 2027 P st. nw.
Wm. E. Dickinson, 55 yrs., Earle Theater.
Adaline Greenleaf, 39 yrs., 1026 16th st. nw.
June Brent, 7 yrs., Children's Hosp.
Infant of Saml. and Evelyn Allen, 8 yrs., Sibley Hosp.
William Anderson, 78 yrs., Gallinger Hosp.
Elizabeth Williams, 68 yrs., 1524 N. J. ave. nw.
Fannie Lawson, 64 yrs., Home Aged and Infirm.
John E. Young, 42 yrs., Casualty Hosp.
Janey Allbook, 57 yrs., Gallinger Hosp.
Mary B. Lee, 36 yrs., Freedmen's Hosp.
Agnes Jackson, 26 yrs., 1241 Union sw.
James Stewart, 11 mos., Children's Hosp.
Infant of Melvina Hill, 9 days, Freedmen's Hosp.

LICENSED TO MARRY.

Irving O. Linger, 23, and Sarah E. McCordic, 21, Cherrydale, Va. The Rev. W. S. Abernethy.
George Francis Sullivan, 21, and Edith Pauline Haas, 20. The Rev. H. M. Hennig.
Russell R. Melton, 56, Orleans, Va., and Ida B. Brown, 45, Hume, Va. The Rev. J. C. Ball.
Harry F. Baker, 48, Mount Rainier, Md., and Bertha M. Henley, 36, Mount Rainier, Md. The Rev. J. H. Balthus.
F. Cyril Courtrey, 34, and Ellen G. Zaffke, 29. Judge L. A. Mattingly.
Maxwell M. Winchell, 24, and Alice F. Cooksey, 36. The Rev. C. T. Warner.
Herman Pryor, 27, and Elizabeth V. Clark, 22. The Rev. W. A. Shelton.
Alton B. Bishop, 26, and Eleanor F. Butterworth, 24. The Rev. J. H. Dunham.
Richard E. Gentle, 22, and Mary L. Tew, 25. The Rev. H. B. Wooding.
Allan Wood, 58, and Louisa Adkins, 47. The Rev. J. A. Alstork.
Pet Williams, 23, and Ella Oharron, 29. The Rev. W. Sprigus.
Stewart Hockey, 33, and Hester Johnson, 32. The Rev. W. A. Randolph.
Julius Brooks, 27, and Mary Brown, 24. The Rev. H. F. Graebenstein.
William H. Dandridge, 30, and Roberta Spaulding, 34. The Rev. C. H. Johnson.
Lester Martin, 23, and Melvina Johnson, 21. The Rev. W. D. Jarvis.
Arthur Price, 25, and Adiaid Dowel, 26. Judge R. E. Mattingly.
Chumward Davis, 22, and Vivian Lynn, 20. The Rev. W. Westran.
James H. Palmer, 41, and Elsie Stewart, 35. The Rev. J. M. King.

A marriage license has been issued in Upper Marlboro to:
Earl Williams Welch, 21, and Laura F. Wilcox, 18, both of Laurel.

Charles O. Cooley, 27, Comas, Md., and Nellie B. White, 23, Dickerson, Md.
Charles W. Prinzle, 22, and Nancy D. Porter, 18, both of Charles Town, W. Va.
Philip F. Mee, 23, and Sylvia H. Pirol, 22, both of Baltimore, Md.
William Dawson Moreland, jr., 24, Portland, Oreg., and Margaret Bouve, 24, Chevy Chase, Md.
Oscar M. Thome, 35, 1001 New Hampshire avenue northwest, and Ruth O. Smith, 29, Woodstock, Va.
Garnett J. Tuck, 23, and Estelle Anderson, 19, both of Roanoke, Va.